



CONTRACT NO: HK/2015/01

WANCHAI DEVELOPMENT PHASE II AND CENTRAL  
WANCHAI BYPASS  
SAMPLING, FIELD MEASUREMENT AND TESTING WORK  
(STAGE 3)

ENVIRONMENTAL PERMIT NO. EP-122/2002/E

QUARTERLY ENVIRONMENTAL MONITORING  
AND AUDIT REPORT

- MAY 2017 TO JULY 2017 -

CLIENTS:

Civil Engineering and Development  
Department

PREPARED BY:

Lam Geotechnics Limited

11/F Centre Point  
181-185 Gloucester Road,  
Wanchai, H.K.

Telephone: (852) 2882-3939  
Facsimile: (852) 2882-3331  
E-mail: [info@lamenviro.com](mailto:info@lamenviro.com)  
Website: <http://www.lamenviro.com>

CHECKED BY:

---

Raymond Dai  
Environmental Team Leader

DATE:

19 August 2017

Ref.: AACWBIECEM00\_0\_9686L.17

24 August 2017

**AECOM Asia Company Limited**  
11/F, Tower 2  
Grand Central Plaza  
138 Shatin Rural Committee Road  
Shatin, New Territories  
Hong Kong

By Post and Fax (2691 2649)

Attention: Mr. Conrad Ng

Dear Mr. Ng,

**Re: Wan Chai Development Phase II and Central-Wan Chai Bypass  
Quarterly Environmental Monitoring and Audit Report (May 2017 to July 2017) for EP-122/2002/E**

Reference is made to the Environmental Team's submission of the captioned Quarterly Environmental Monitoring and Audit (EM&A) Report for May 2017 to July 2017 received by e-mail on 19 August 2017.

Please be informed that we have no adverse comment on the captioned submission. We write to verify the captioned submission.

Please do not hesitate to contact the undersigned should you have any queries.

Yours faithfully,



David Yeung  
Independent Environmental Checker

c.c.	CEDD	Mr. Jason Cheung	by fax: 2577 5040
	AECOM	Mr. Francis Leong / Mr. Stephen Lai	by fax: 2691 2649
	Lam	Mr. Raymond Dai	by fax: 2882 3331

Q:\Projects\AACWBIECEM00\Corr\AACWBIECEM00\_0\_9686L.17.docx



**TABLE OF CONTENTS**

**EXECUTIVE SUMMARY ..... 4**

**1. INTRODUCTION ..... 7**

1.1 Scope of the Report ..... 7

1.2 Structure of the Report..... 7

**2. PROJECT BACKGROUND..... 8**

2.1 Background..... 8

2.2 Scope of the Project and Site Description ..... 8

2.3 Project Organization and Contact Personnel ..... 9

2.4 Principal Work and Activities ..... 11

**3. MONITORING REQUIREMENTS..... 12**

3.1. Noise Monitoring ..... 12

3.2. Air Monitoring ..... 13

3.3. Water Quality Monitoring..... 15

**4. MONITORING RESULTS..... 18**

4.1. Noise Monitoring Results ..... 18

4.2. Air Monitoring Results ..... 21

4.3. Water Monitoring Results ..... 23

4.4. Waste Monitoring Results ..... 24

**5. COMPLIANCE AUDIT ..... 26**

5.1. Noise Monitoring ..... 26

5.2. Air Monitoring ..... 26

5.3. Water Quality Monitoring..... 27

5.4. Site Audit..... 27

5.5. Review of the Reasons for and the Implications of Non-compliance..... 27

5.6. Summary of action taken in the event of and follow-up on non-compliance 27

**6. COMPLAINTS, NOTIFICATION OF SUMMONS AND PROSECUTION ..... 28**

**7. CUMULATIVE CONSTRUCTION IMPACT DUE TO THE CONCURRENT PROJECTS..... 29**

**8. CONCLUSION..... 30**

**LIST OF TABLES**

<b>Table 1.1</b>	<b><i>Principal Work Activities in the reporting period for Contractor no. HK/2012/08</i></b>
<b>Table 1.2</b>	<b><i>Principal Work Activities in the reporting period for Contractor no. HY/2009/18</i></b>
<b>Table 2.1</b>	<b><i>Schedule 2 Designated Projects under this Project</i></b>
<b>Table 2.2</b>	<b><i>Contact Details of Key Personnel</i></b>
<b>Table 2.3</b>	<b><i>Principal Work Activities in the reporting period for Contractor no. HK/2012/08</i></b>
<b>Table 2.4</b>	<b><i>Principal Work Activities in the reporting period for Contractor no. HY/2009/18</i></b>
<b>Table 3.1</b>	<b><i>Continuous Noise Monitoring Stations</i></b>
<b>Table 3.2</b>	<b><i>Air Monitoring Stations</i></b>
<b>Table 3.3</b>	<b><i>Water Quality Monitoring Stations</i></b>
<b>Table 3.4</b>	<b><i>Marine Water Quality Monitoring Frequency and Parameters</i></b>
<b>Table 4.1</b>	<b><i>Continuous Noise Monitoring Stations for Contract no. HK/2012/08 and HY/2009/18</i></b>
<b>Table 4.2</b>	<b><i>Air Monitoring Station for Contract no. HK/2012/08</i></b>
<b>Table 4.3</b>	<b><i>Air Monitoring Station for Contract no. HY/2009/18</i></b>
<b>Table 4.4</b>	<b><i>Water Quality Monitoring Station for Contract no. HK/2012/08</i></b>
<b>Table 4.5</b>	<b><i>Summary of Water Quality Monitoring Exceedance in the reporting period</i></b>
<b>Table 4.6</b>	<b><i>Details of Waste Disposal for Contract no. HK/2012/08</i></b>
<b>Table 4.7</b>	<b><i>Details of Waste Disposal for Contract no. HY/2009/18</i></b>
<b>Table 6.1</b>	<b><i>Cumulative Statistics on Complaints</i></b>
<b>Table 6.2</b>	<b><i>Cumulative Statistics on Successful Prosecutions</i></b>





## **LIST OF FIGURES**

- Figure 2.1 Project Layout
- Figure 2.2 Project Organization Chart
- Figure 3.1 Locations of Environmental Monitoring Stations

## **LIST OF APPENDICES**

- Appendix 2.1 Environmental Mitigation Implementation Schedule
- Appendix 3.1 Action and Limit Level
- Appendix 4.1 Noise Monitoring Graphical Presentations
- Appendix 4.2 Air Quality Monitoring Graphical Presentations
- Appendix 4.3 Water Quality Monitoring Graphical Presentations
- Appendix 5.1 Event Action Plans
- Appendix 6.1 Complaint Log
- Appendix 8.1 Construction Programme of Individual Contracts

**EXECUTIVE SUMMARY**

- i. This is the Quarterly Environmental Monitoring and Audit (EM&A) Report – **May 2017 to July 2017** specific for Environmental Permit no. EP-122/2002/E. The EM&A report is prepared by the Environmental Team (ET) employed under Contract No. HK/2015/01 – Wan Chai Development Phase II and Central Wanchai Bypass – Sampling, Field Measurement and Testing Works (Stage 3). This report presents the environmental monitoring and audit findings and information during the period from **1<sup>st</sup> May 2017 to 31<sup>st</sup> July 2017**.
- ii. The implementation of the Environmental Monitoring and Audit Programme for the Wan Chai Development phase II and Central-Wan Chai Bypass Project has been taken over by the Lam Geotechnics Limited (LGL) under Contract HK/2015/01 – Wan Chai Development Phase II and Central Wanchai Bypass – Sampling, Field Measurement and Testing Works (Stage 3) from 27 December 2015 in continuation of the previous Environmental Team employed under Contact HK/2011/07 – Wan Chai Development Phase II and Central Wanchai Bypass – Sampling, Field Measurement and Testing Works (Stage 2).

Construction Activities for the Reported Period

- iii. During this reporting period, the principle work activities of the contracts are included as follows:

Contract no. HK/2012/08 – Wan Chai Development Phase II – Central- Wan Chai Bypass at Wan Chai West

**Table 1.1 Principal Work Activities in the reporting period for Contract no. HK/2012/08**

May 2017	June 2017	July 2017
<ul style="list-style-type: none"> <li>• Roadworks</li> <li>• Back-filling</li> <li>• Reinstatement of culvert K</li> <li>• Reinstatement of cooling mains</li> <li>• Drainage</li> </ul>	<ul style="list-style-type: none"> <li>• Roadworks</li> <li>• Back-filling</li> <li>• Reinstatement of culvert K</li> <li>• Reinstatement of cooling mains</li> <li>• Drainage</li> </ul>	<ul style="list-style-type: none"> <li>• Roadworks</li> <li>• Back-filling</li> <li>• Reinstatement of culvert K</li> <li>• Reinstatement of cooling mains</li> <li>• Drainage</li> </ul>

Contract no. HY/2009/18 – Central- Wan Chai Bypass (CWB) – Central Interchange

**Table 1.2 Principal Work Activities in the reporting period for Contractor no. HY/2009/18**

May 2017	June 2017	July 2017
<ul style="list-style-type: none"> <li>• Nil</li> </ul>	<ul style="list-style-type: none"> <li>• Installation of irrigation pipes and waterworks at P1 Road</li> </ul>	<ul style="list-style-type: none"> <li>• Installation of irrigation pipes and waterworks at P1 Road</li> </ul>

### Noise Monitoring

- iv. Continuous noise monitoring was conducted at ACL3 – City Hall.
- v. No action or limit level exceedance was recorded at ACL3 – City Hall in the May 2017 reporting period.
- vi. Limit level exceedances were recorded at ACL3 – City Hall on 1, 13, 17, 21, 23, 26, 27, 28 and 30 June 2017 during daytime in the June 2017 reporting period. After the investigation, the exceedances were concluded as non-project related.
- vii. Limit level exceedances were recorded at ACL3 – City Hall on 5 and 7 July 2017 during daytime in the July 2017 reporting period. After the investigation, the exceedances were concluded as non-project related
- viii. Due to safety concerned, the location of the continuous noise monitoring station at City Hall was finely adjusted to the roof of the City Hall, Low Block on 1 May 2013.

### Air Quality Monitoring

- ix. No action or limit level exceedance was recorded in the May, June and July 2017 reporting period.
- x. Due to the defective electricity supply found at monitoring station ACL1 and the advice from City Hall Building Management, the air monitoring station ACL1 – City Hall was finely adjusted on 28 Feb 2014 to an alternate electricity supply.
- xi. 1-hour and 24-hour Total Suspended Particulates (TSP) monitoring were conducted at ACL1 – City Hall and ACL2 – PLA Barracks (ACL2a Contractor HK/2012/08 Site Office since 7 December 2013) on every six days basis.
- xii. Due to the large scale renovation works at People’s Liberation Army Headquarter, a Proposal for Relocation of Air Quality Monitoring Station at People’s Liberation Army Headquarter (ACL2) was formally submitted to EPD on 4th November, 2013.
- xiii. Air Quality Monitoring at ACL2 was temporarily suspended during the period from 14th November, 2013 to 3rd December, 2013.
- xiv. The Proposal for Relocation of Air Quality Monitoring Station at People’s Liberation Army Headquarter (ACL2) was approved by EPD on 27 November 2013.
- xv. According to the approved proposal for relocation of Air Quality Monitoring station, the action and limit levels of ACL2a shall adopt the reference monitoring result from the baseline air quality monitoring report for EP/364/2009 in 22 April 2010 in which approved by EPD.
- xvi. The air quality monitoring at ACL2a – Contractor HK/2012/08 Site Office was commenced on 7 December 2013.

Water Quality Monitoring

- xvii. As confirmed by WDII RSS, the dredging works, seawall modification works and other associated works undertaken at Central Reclamation Phase III by Contractor HK/2012/08 was commenced in late September 2014. According to the approved EM&A manual under EP-122/2002/E, water quality monitoring shall be implemented at the Central Reclamation Phase III works area accordingly to assess any potential water quality impact during the construction period.
- xviii. Water quality monitoring at M5B and Culvert J were conducted three days per weeks during the reporting period starting from 26 September 2014.
- xix. The water quality monitoring events on 24 May 2017 during both flood and ebb tide were cancelled due to the hoisting of Amber Rainstorm Warning Signal.
- xx. The water quality monitoring events on 12 June 2017 during ebb tide was cancelled due to the hoisting of Strong Wind Signal No.3.
- xxi. The water quality monitoring events on 28 and 30 June 2017 during both flood and ebb tide were temporary suspended due to the suspension of construction works.
- xxii. The water quality monitoring events on 18 July 2017 during both flood and ebb tide were cancelled due to the hoisting of Amber Rainstorm Warning Signal.
- xxiii. No action or limit level exceedance was recorded in the May 2017 reporting period.
- xxiv. No action or limit level exceedance was recorded in the June 2017 reporting period.
- xxv. One action level exceedance of dissolved oxygen was recorded on 28 July 2017 during ebb tide and one limit level exceedance of dissolved oxygen was recorded on 28 July 2017 during flood tide at M5B – Central Cooling Intake in the July 2017 reporting period. After the investigation, the exceedances were concluded as non-project related.

Complaints, Notifications of Summons and Successful Prosecutions

- xxvi. No environmental complaint was received in May, June and July 2017 reporting period.

## 1. INTRODUCTION

### 1.1 Scope of the Report

1.1.1. Lam Geotechnics Limited (LGL) has been appointed to work as the Environmental Team (ET) under Environmental Permit no. EP-122/2002/E to implement the Environmental Monitoring and Audit (EM&A) programme as stipulated in the EM&A Manual of the approved Environmental Impact Assessment (EIA) Report Central Reclamation Phase III - Studies, Site Investigation, Design and Construction (Register No.: AEIAR-040/2001) since 1 May 2013.

1.1.2. This report documents the finding of EM&A works for Environmental Permit (EP) no. EP-122/2002/E, during the period from [1<sup>st</sup> May 2017](#) to [31<sup>st</sup> July 2017](#).

### 1.2 Structure of the Report

**Section 1**      ***Introduction*** – details the scope and structure of the report.

**Section 2**      ***Project Background*** – summarizes background and scope of the project, site description, project organization and contact details of key personnel during the reporting period.

**Section 3**      ***Monitoring Requirements*** – summarizes all monitoring parameters, monitoring locations, monitoring frequency, duration and action plan.

**Section 4**      ***Monitoring Results*** – summarizes the monitoring results obtained in the reporting period.

**Section 5**      ***Compliance Audit*** – summarizes the auditing of monitoring results, all exceedances environmental parameters.

**Section 6**      ***Complaints, Notification of summons and Prosecution*** – summarizes the cumulative statistics on complaints, notification of summons and prosecution

**Section 7**      ***Cumulative Construction Impact due to the Concurrent Projects*** – summarizes the relevant cumulative construction impact due to the concurrent activities of the concurrent Projects.

**Section 8**      ***Conclusion***

## 2. PROJECT BACKGROUND

### 2.1 Background

2.1.1 Central Reclamation Phase III - Studies, Site Investigation, Design and Construction (hereafter called “the Project”) are Designated Project (DP) under the Environmental Impact Assessment Ordinance (Cap. 499) (EIAO). The Environmental Impact Assessment (EIA) Reports for Central Reclamation Phase III - Studies, Site Investigation, Design and Construction (Register No. AEIAR-040/2001) has been approved on 31 August 2001.

### 2.2 Scope of the Project and Site Description

2.2.1. The design and construction of Central Reclamation Phase III involves the permanent reclamation and construction and operation of a trunk road and its road tunnel that is shown at [Figure 2.1](#).

2.2.2. The key purpose of the study area encompasses the area of Victoria Harbour to the southeast of the new Outlying Islands Ferry Piers and north of Edinburgh Place and Lung Wui Road. The area extends eastward to Fenwick Pier Street and the Fleet Arcade, and includes the existing GPO, Star Ferry Piers, Queens Pier, City Hall, PLA Headquarters, Hong Kong Red Cross Headquarters building and the Tamar Site. The scope of the Central Reclamation, Phase III includes:

- Reclamation and seawalls, roads and associated services, North Island Line Protection Works and Advance Trunk Road Tunnel (ATRT) for the CWB;
- Re provisioning of Star Ferry Pier, public landing steps, wallah wallah moorings, and motor boat/launch operators' kiosks;
- External cooling water systems which consist of the cooling water pumping shells for future developments, and the re provisioning of existing cooling water pumping stations and associated pipework systems and E&M works;
- Re provisioning of existing Leisure and Cultural Services Department (LCSD)'s facilities;
- Provision of a flood relief path, stormwater culvert extensions, upgrading of hinterland stormwater drainage resulting from the reclamation, demolition of the existing waterfront structures and necessary landscaping;
- The Hong Kong Station Extended Overrun Tunnel (EOT) and associated ventilation structures entrusted for construction within the CRIII works;
- Re provisioning of the Government Heliport at the Wan Chai PCWA and re provisioning of the Wan Chai PCWA at Chai Wan Basin.

2.2.3. The project also contains various Schedule 2 DPs that, under the EIAO, require Environmental Permits (EPs) to be granted by the DEP before they may be either constructed or operated. **Table 2.1** summarises the four individual DPs under this Project. **Figure 2.1** shows the locations of these Schedule 2 DPs.

**Table 2.1 Schedule 2 Designated Projects under this Project**

Item	Designated Project	EIAO Reference
DP1	Reclamation works	Schedule 2, Part I, A.7
DP2	Road P2 and other roads which are classified as primary/district distributor roads	Schedule 2, Part I, A.1
DP3	Central-Wanchai bypass (CWB)	Schedule 2, Part I, C.1
DP4	The North Island Line (NIL) Protection Works within CRIII	Schedule 2, Part I, A.7

2.2.4. Contract HK/2012/08 – Wan Chai Development Phase II – Central-Wan Chai Bypass at Wan Chai West as part of the Project works by Civil Engineering and Development Department (CEDD) is associated with Designated Project 1 (DP1) and Designated Project 2 (DP2).

2.2.5. Contract HY/2009/18 – Central Wan Chai Bypass (CWB) – Central Interchange as part of the Project works by the Highways Department is associated with Designated Project 2 (DP2).

**2.3 Project Organization and Contact Personnel**

2.3.1 Civil Engineering and Development Department is the overall project controllers for the Central Reclamation Phase III Project. For the construction phase of the Project, Project Engineer, Contractor(s), Environmental Team and Independent Environmental Checker are appointed to manage and control environmental issues.

2.3.2 The proposed project organization and lines of communication with respect to environmental protection works are shown in **Figure 2.2**. Key personnel and contact particulars are summarized in **Table 2.2**:



**Table 2.2 Contact Details of Key Personnel**

Party	Role	Post	Name	Contact No.	Contact Fax
AECOM	Engineer's Representative for WDII	Principal Resident Engineer	Mr. Frankie Fan	2587 1778	2587 1877
	Engineer's Representative for CWB	Principal Resident Engineer	Mr. Peter Poon	3922 3388	3912 3010
China State-Leader JV	Contractor under Contract no. HK/2012/08	Project Director	C. N. LAI	9106 5806	2877 1522
		Project Manager	Mr. Eddie Chung	9189 8118	
		Site Agent	Mr. Keith Tse	9037 1839	
		Environmental Officer	Mr. James Ma	9130 9549	
		Environmental Supervisor	Mr. Y. L. Ho	9856 5669	
Leighton Contractor (Asia) Limited	Contractor under Contractor no. HY/2009/18	Site Agent	Mr. Jimmy Chu	3973 0803	2140 6799
		Environmental Office	Mr. Chris Chan	3973 0885	
RAMBOLL ENVIRON Hong Kong Limited	Independent Environmental Checker (IEC)	Independent Environmental Checker (IEC)	Mr. David Yeung	3465 2888	3465 2899
Lam Geotechnics Limited (For Enquiry)	Environmental Team (ET)	Environmental Team Leader (ETL)	Mr. Raymond Dai	2882 3939	2882 3331

**2.4 Principal Work and Activities**

2.4.1 During this reporting period, the principle work activities of the contracts are included as follows:

Contract no. HK/2012/08 – Wan Chai Development Phase II – Central- Wan Chai Bypass at Wan Chai West

**Table 2.3 Principal Work Activities in the reporting period for HK/2012/08**

May 2017	June 2017	July 2017
<ul style="list-style-type: none"> <li>• Roadworks</li> <li>• Back-filling</li> <li>• Reinstatement of culvert K</li> <li>• Reinstatement of cooling mains</li> <li>• Drainage</li> </ul>	<ul style="list-style-type: none"> <li>• Roadworks</li> <li>• Back-filling</li> <li>• Reinstatement of culvert K</li> <li>• Reinstatement of cooling mains</li> <li>• Drainage</li> </ul>	<ul style="list-style-type: none"> <li>• Roadworks</li> <li>• Back-filling</li> <li>• Reinstatement of culvert K</li> <li>• Reinstatement of cooling mains</li> <li>• Drainage</li> </ul>

Contract no. HY/2009/18 – Central – Wan Chai Bypass (CWB) – Central Interchange

**Table 2.4 Principal Work Activities in the reporting period for HY/2009/18**

May 2017	June 2017	July 2017
<ul style="list-style-type: none"> <li>• Nil</li> </ul>	<ul style="list-style-type: none"> <li>• Installation of irrigation pipes and waterworks at P1 Road</li> </ul>	<ul style="list-style-type: none"> <li>• Installation of irrigation pipes and waterworks at P1 Road</li> </ul>

2.4.2 Implementation status of the recommended mitigation measures during this reporting period is presented in [Appendix 2.1](#).

**3. MONITORING REQUIREMENTS**

**3.1. Noise Monitoring**

NOISE MONITORING STATIONS

3.1.1. The continuous noise monitoring station for the Project is listed and shown in **Table 3.1** and **Figure 3.1**. [Appendix 3.1](#) shows the established Action/Limit Levels for the monitoring works.

**Table 3.1 Continuous Noise Monitoring Stations**

District	Station	Description
Central	ACL3	City Hall

NOISE MONITORING PARAMETERS, FREQUENCY AND DURATION

3.1.2. Continuous 24-hour noise monitoring shall be carried out at the designated monitoring stations. The following is an initial guide on the regular monitoring frequency for each station on a 24 hours daily basis when noise generating activities are underway:

- One set of measurements between 0700 and 1900 hours on normal weekdays.
- One set of measurements between 1900 and 2300 hours on normal weekdays and 0700 and 2300 hours on public holidays.
- One set of measurements between 2300 and 0700 hours on next day on everyday.

3.1.3. If construction works are extended to include works during the hours of 1900 – 0700 as well as public holidays and Sundays, additional weekly impact monitoring shall be carried out during respective restricted hours periods. Applicable permits under NCO shall be obtained by the Contractor.

MONITORING EQUIPMENT

3.1.4. As referred to in the Technical Memorandum <sup>TM</sup> issued under the NCO, sound level meters in compliance with the International Electrotechnical Commission Publications 651: 1979 (Type 1) and 804: 1985 (Type 1) specifications shall be used for carrying out the noise monitoring. Immediately prior to and following each noise measurement the accuracy of the sound level meter shall be checked using an acoustic calibrator generating a known sound pressure level at a known frequency. Measurements may be accepted as valid only if the calibration level from before and after the noise measurement agrees to within 1.0 dB.

3.1.5. Noise measurements shall not be made in fog, rain, wind with a steady speed exceeding 5 m/s or wind with gusts exceeding 10 m/s. The wind speed shall be checked with a portable wind speed meter capable of measuring the wind speed in m/s.

3.1.6. The sound level meter shall be checked using an acoustic calibrator generating a known sound pressure level at a known frequency before deployment to the site and during each site visit. Measurements will be accepted as valid only if the calibration level from before and after the noise measurement agrees to within 1.0 dB.

### 3.2. Air Quality Monitoring

#### AIR QUALITY MONITORING STATIONS

3.2.1. The air quality monitoring stations for the Project are listed and shown in **Table 3.2** and **Figure 3.1. Appendix 3.1** shows the established Action/Limit Levels for the monitoring works.

**Table 3.2 Air Quality Monitoring Stations**

Station ID	Monitoring Location
ACL1	City Hall
ACL2a	Contractor HK/2012/08 Site Office

#### AIR QUALITY MONITORING PARAMETERS, FREQUENCY AND DURATION

3.2.2. One-hour and 24-hour TSP levels should be measured to indicate the impacts of construction dust on air quality. The 24-hour TSP levels shall be measured by following the standard high volume sampling method as set out in the Title 40 of the Code of Federal Regulations, Chapter 1 (Part 50), Appendix B.

3.2.3. All relevant data including temperature, pressure, weather conditions, elapsed-time meter reading for the start and stop of the sampler, identification and weight of the filter paper, and any other local atmospheric factors affecting or affected by site conditions, etc., shall be recorded down in detail.

3.2.4. For regular impact monitoring, the sampling frequency of at least once in every six-days, shall be strictly observed at all the monitoring stations for 24-hour TSP monitoring. For 1-hour TSP monitoring, the sampling frequency of at least three times in every six-days should be undertaken when the highest dust impact occurs.

#### SAMPLING PROCEDURE AND MONITORING EQUIPMENT

3.2.5. High volume samplers (HVSs) in compliance with the following specifications shall be used for carrying out the 1-hour and 24-hour TSP monitoring:

- 0.6 – 1.7 m<sup>3</sup> per minute adjustable flow range;
- Equipped with a timing / control device with +/- 5 minutes accuracy for 24 hours operation;

- Installed with elapsed-time meter with +/- 2 minutes accuracy for 24 hours operation;
- Capable of providing a minimum exposed area of 406 cm<sup>2</sup>;
- Flow control accuracy: +/- 2.5% deviation over 24-hour sampling period;
- Equipped with a shelter to protect the filter and sampler;
- Incorporated with an electronic mass flow rate controller or other equivalent devices;
- Equipped with a flow recorder for continuous monitoring;
- Provided with a peaked roof inlet;
- Incorporated with a manometer;
- Able to hold and seal the filter paper to the sampler housing at horizontal position;
- Easily changeable filter; and
- Capable of operating continuously for a 24-hour period.

3.2.6. Initial calibration of dust monitoring equipment shall be conducted upon installation and thereafter at bi-monthly intervals. The transfer standard shall be traceable to the internationally recognized primary standard and be calibrated annually. The concern parties such as IEC shall properly document the calibration data for future reference. All the data should be converted into standard temperature and pressure condition.

#### LABORATORY MEASUREMENT / ANALYSIS

3.2.7. A clean laboratory with constant temperature and humidity control, and equipped with necessary measuring and conditioning instruments to handle the dust samples collected, shall be available for sample analysis, and equipment calibration and maintenance. The laboratory should be HOKLAS accredited.

3.2.8. Filter paper of size 8" x 10" shall be labelled before sampling. It shall be a clean filter paper with no pinholes, and shall be conditioned in a humidity-controlled chamber for over 24-hours and be pre-weighed before use for the sampling.

3.2.9. After sampling, the filter paper loaded with dust shall be kept in a clean and tightly sealed plastic bag. The filter paper shall then be returned to the laboratory for reconditioning in the humidity controlled chamber followed by accurate weighing by an electronic balance with readout down to 0.1 mg. The balance shall be regularly calibrated against a traceable standard.

3.2.10. All the collected samples shall be kept in a good condition for 6 months before disposal.

**3.3. Water Quality Monitoring**

WATER QUALITY MONITORING STATIONS

3.3.1 The water quality monitoring stations for the Project are listed and shown in **Table 3.3** and **Figure 3.1**. **Appendix 3.1** shows the established Action/Limit Levels for the monitoring works.

**Table 3.3 Water Quality Monitoring Stations**

Station ID	Description	Easting	Northing
<b>Cooling Water Intakes</b>			
M5B	Swire / Government Headquarters/ Tamar Development/ MTRCL and HSBC Headquarters	835169	816052
<b>Culverts (Reference Station)</b>			
Culvert J	Culvert J Outfall Location	835082	816071

WATER QUALITY PARAMETERS

- 3.3.2 Monitoring of dissolved oxygen (DO), turbidity and suspended solids (SS) shall be carried out at WSD flushing water intakes and cooling water intakes. DO and Turbidity are measured in-situ while SS is determined in laboratory.
- 3.3.3 In association with the water quality parameters, other relevant data shall also be measured, such as monitoring location/position, time, sampling depth, water temperature, pH, salinity, dissolved oxygen (DO) saturation, weather conditions, sea conditions, tidal stage, and any special phenomena and work underway at the construction site etc.

SAMPLING PROCEDURES AND MONITORING EQUIPMENT

3.3.4 The interval between two sets of monitoring should not be less than 36 hours except where there are exceedances of Action and/or Limit Levels, in which case the monitoring frequency will be increased. **Table 3.4** shows the proposed monitoring frequency and water quality parameters. Duplicate in-situ measurements and water sampling should be carried out in each sampling event. For selection of tides for in-situ measurement and water sampling, tidal range of individual flood and ebb tides should be not less than 0.5m.

**Table 3.4 Marine Water Quality Monitoring Frequency and Parameters**

Activities	Monitoring Frequency <sup>1</sup>	Parameters <sup>2</sup>
During the 4-week baseline monitoring period	Three days per week, at mid-flood and mid-ebb tides	Turbidity, Suspended Solids (SS), Dissolved Oxygen (DO), pH, Temperature, Salinity

Activities	Monitoring Frequency <sup>1</sup>	Parameters <sup>2</sup>
During marine construction works	Three days per week, at mid-flood and mid-ebb tides	Turbidity, Suspended Solids (SS), Dissolved Oxygen (DO), pH, Temperature, Salinity
After completion of marine construction works	Three days per week, at mid-flood and mid-ebb tides	Turbidity, Suspended Solids (SS), Dissolved Oxygen (DO), pH, Temperature, Salinity

Notes:

1. For selection of tides for in-situ measurement and water sampling, tidal range of individual flood and ebb tides should be not less than 0.5m.
2. Turbidity should be measured in situ whereas SS should be determined by laboratory.

DISSOLVED OXYGEN AND TEMPERATURE MEASURING EQUIPMENT

3.3.5 The instrument should be a portable, weatherproof dissolved oxygen measuring instrument complete with cable, sensor, comprehensive operation manuals, and use a DC power source. It should be capable of measuring:

- a dissolved oxygen level in the range of 0-20 mg/l and 0-200% saturation
- a temperature of 0-45 degree Celsius

3.3.6 It should have a membrane electrode with automatic temperature compensation complete with a cable. Sufficient stocks of spare electrodes and cables should be available for replacement where necessary. (e.g. YSI model 59 meter, YSI 5739 probe, YSI 5795A submersible stirrer with reel and cable or an approved similar instrument).

3.3.7 Should salinity compensation not be build-in in the DO equipment, in-situ salinity shall be measured to calibrate the DO equipment prior to each DO measurement.

TURBIDITY MEASUREMENT INSTRUMENT

3.3.8 The instrument should be a portable, weatherproof turbidity-measuring instrument complete with comprehensive operation manual. The equipment should use a DC power source. It should have a photoelectric sensor capable of measuring turbidity between 0-1000 NTU (e.g. Hach model 2100P or an approved similar instrument).

SAMPLER

3.3.9 A water sampler comprises a transparent PVC cylinder, with a capacity of not less than 2 litres, and can be effectively sealed with latex cups at both ends. The sampler should have a positive latching system to keep it open and prevent premature closure until released by a messenger when the sampler is at the selected water depth (e.g. Kahlsico Water Sampler or an approved similar instrument).

SAMPLE CONTAINER AND STORAGE

3.3.10 Water samples for suspended solids measurement should be collected in high-density polythene bottles, packed in ice (cooled to 4°C without being frozen), and delivered to ALS Technichem (HK) Pty Ltd. as soon as possible after collection for analysis.



### WATER DEPTH DETECTOR

- 3.3.11 A portable, battery-operated echo sounder shall be used for the determination of water depth at each designated monitoring station. This unit can either be handheld or affixed to the bottom of the workboat, if the same vessel is to be used throughout the monitoring programme.

### SALINITY

- 3.3.12 A portable salinometer capable of measuring salinity in the range of 0-40 ppt shall be provided for measuring salinity of the water at each of monitoring location.

### MONITORING POSITION EQUIPMENT

- 3.3.13 A hand-held or boat-fixed type digital Global Positioning System (GPS) with waypoint bearing indication or other equivalent instrument of similar accuracy shall be provided and used during monitoring to ensure the monitoring vessel is at the correct location before taking measurements.

### CALIBRATION OF IN-SITU INSTRUMENTS

- 3.3.14 All in-situ monitoring instrument shall be checked, calibrated and certified by a laboratory accredited under HOKLAS or equivalent before use, and subsequently re-calibrated at 3 monthly intervals throughout all stages of the water quality monitoring. Responses of sensors and electrodes should be checked with certified standard solutions before each use. Wet bulb calibration for a DO meter shall be carried out before measurement at each monitoring location.
- 3.3.15 For the on site calibration of field equipment by the ET, the BS 127:1993, "Guide to Field and on-site test methods for the analysis of waters" should be observed.
- 3.3.16 Sufficient stocks of spare parts should be maintained for replacements when necessary. Backup monitoring equipment shall also be made available so that monitoring can proceed uninterrupted even when some equipment is under maintenance, calibration, etc.

### LABORATORY MEASUREMENT / ANALYSIS

- 3.3.17 Analysis of suspended solids has been carried out in a HOKLAS accredited laboratory, ALS Technichem (HK) Pty Ltd. Water samples of about 1L shall be collected at the monitoring stations for carrying out the laboratory SS determination. The SS determination work shall start within 24 hours after collection of the water samples. The SS determination shall follow APHA 19ed or equivalent methods subject to the approval of IEC and EPD.

**4. MONITORING RESULTS**

4.0.1. The environmental monitoring will be implemented based on the division of works areas of each designed project managed under different contracts with separate FEP applied by individual contractors. Overall layout showing work areas of various contracts, latest status of work commencement and monitoring stations is shown in **Figure 2.1** and **Figure 3.1**. The monitoring results are presented in according to the Individual Contract(s).

4.0.2. In the reporting period, the concurrent contracts are:

- Contract no. HK/2012/08 – Wan Chai Development Phase II – Central – Wan Chai Bypass at Wan Chai West.
- Contractor no. HY/2009/18 – Central – Wan Chai Bypass (CWB) – Central Interchange

**4.1. Noise Monitoring Results**

4.1.1 Due to safety concerned, the location of the continuous noise monitoring station at City Hall was finely adjusted to the roof of the City Hall, Low Block on 1 May 2013.

Contract no. HK/2012/08 – Wan Chai Development Phase II – Central – Wan Chai Bypass at Wan Chai West

The proposed division of noise monitoring station is summarized in **Table 4.1** below.

**Table 4.1 Continuous Noise Monitoring Station for Contract no. HK/2012/08**

Location ID	District	Description
ACL3	Central	City Hall

*Remarks: Continuous noise monitoring results and graphical presentation for ACL3 during restricted hours and night time period are for information only.*

4.1.2 No action or limit level exceedance was recorded in the May 2017 reporting period.

4.1.3 Limit level exceedances were recorded at ACL3 – City Hall on 1, 13, 17, 21, 23, 26, 27, 28 and 30 June 2017 during daytime in the June 2017 reporting period.

4.1.4 After checking with the Contractor of HK/2012/08, despite general excavation works was conducted by Contractor HK/2012/08 at CRIII area on 1 June 2017, no particular noise concern was considered from the works. Meanwhile, Dragon Boat Event was held at area opposite to the monitoring station during the concerned period and was considered as the major noise contribution. As such, the exceedance was considered as non-project related.

- 4.1.5 After checking with the Contractor of HK/2012/08, despite general excavation works was conducted by Contractor HK/2012/08 at CRIII area on 13 June 2017, no particular noise concern was considered from the works. Meanwhile, adverse weather condition was recorded during monitoring period and was considered as the major noise contribution. As such, the exceedance was considered as non-project related.
- 4.1.6 After checking with the Contractor of HK/2012/08, despite general excavation works for cooling mains reinstatement was conducted by Contractor HK/2012/08 at CRIII area on 17 June 2017, no particular noise concern was considered from the works. Meanwhile, adverse weather condition was recorded during monitoring period and was considered as the major noise contribution. As such, the exceedance was considered as non-project related.
- 4.1.7 After checking with the Contractor of HK/2012/08, no construction activities was conducted by Contractor HK/2012/08 at CRIII area on 21 June 2017. Meanwhile, adverse weather condition was recorded during monitoring period and was considered as the major noise contribution. As such, the exceedance was considered as non-project related.
- 4.1.8 After checking with the Contractor of HK/2012/08, despite general excavation works was conducted by Contractor HK/2012/08 at CRIII area on 23 and 26 June 2017 and no particular noise concern was considered from the works. Meanwhile, it was understood from City Hall Management Office that roof top water proofing works by non-CWB&WDII Contractor was undertaken next to the noise monitoring station across the monitoring period and was considered as potential noise contribution. As such, the exceedances were considered as non-Project related.
- 4.1.9 After checking with the Contractor of HK/2012/08, no construction activities was conducted by Contractor HK/2012/08 at CRIII area and Contractor HY/2009/18 at P1 Road on 27, 28 and 30 June 2017. Meanwhile, it was understood from City Hall Management Office that roof top water proofing works by non-CWB&WDII Contractor was undertaken next to the noise monitoring station across the monitoring period and was considered as potential noise contribution. As such, the exceedances were considered as non-Project related.
- 4.1.10 Limit level exceedances were recorded at ACL3 – City Hall on 5 and 7 July 2017 during daytime in the July 2017 reporting period.
- 4.1.11 After checking with the Contractor of HK/2012/08, despite general excavation works was conducted by Contractor HK/2012/08 at CRIII area on 5 July 2017, no particular noise concern was considered from the works. Meanwhile, it was understood from City Hall Management Office that roof top water proofing works by non-CWB&WDII Contractor was undertaken next to the noise monitoring station across the monitoring period and was

considered as potential noise contribution. As such, the exceedances were considered as non-Project related.

4.1.12 After checking with the Contractor of HK/2012/08, despite concreting of Culvert K was conducted by Contractor HK/2012/08 at CRIII area on 7 July 2017, no particular noise concern was considered from the works. Meanwhile, it was understood from City Hall Management Office that roof top water proofing works by non-CWB&WDII Contractor was undertaken next to the noise monitoring station across the monitoring period and was considered as potential noise contribution. As such, the exceedances were considered as non-Project related.

Contractor no. HY/2009/18 – Central – Wan Chai Bypass (CWB) – Central Interchange

4.1.13 The proposed division of noise monitoring station is summarized in **Table 4.2** below.

**Table 4.2 Continuous Noise Monitoring Station for Contract no. HY/2009/18**

Location ID	District	Description
ACL3	Central	City Hall

*Remarks: Continuous noise monitoring results and graphical presentation for ACL3 during restricted hours and night time period are for information only.*

4.1.14 No action or limit level exceedance was recorded in the May 2017 reporting period.

4.1.15 Limit level exceedances were recorded at ACL3 – City Hall on 1, 13, 17, 21, 23, 26, 27, 28 and 30 June 2017 during daytime in the June 2017 reporting period.

4.1.16 After the investigation, no construction activity was conducted by the Contractor HY/2009/18 at P1 Road on 1 June 2017. Meanwhile, Dragon Boat Event was held at area opposite to the monitoring station during the concerned period and was considered as the major noise contribution. As such, the exceedance was considered as non-project related.

4.1.17 After the investigation, no construction activities was conducted by Contractor HY/2009/18 at P1 Road on 13, 17 and 21 June 2017. Meanwhile, adverse weather condition was recorded during monitoring period and was considered as the major noise contribution. As such, the exceedance was considered as non-project related.

4.1.18 After the investigation, no construction activities was conducted by Contractor HY/2009/18 at P1 Road on 23, 26, 27, 28 and 30 June 2017 and no major noise concern was considered for the above works. Meanwhile, it was understood from City Hall Management Office that roof top water proofing works by non-CWB&WDII Contractor was undertaken next to the noise

- monitoring station across the monitoring period and was considered as potential noise contribution. As such, the exceedances were considered as non-Project related.
- 4.1.19 Limit level exceedances were recorded at ACL3 – City Hall on 5 and 7 July 2017 during daytime in the July 2017 reporting period.
- 4.1.20 After the investigation, no construction activities was conducted by Contractor HY/2009/18 at P1 Road on 5 and 7 July 2017. Meanwhile, it was understood from City Hall Management Office that roof top water proofing works by non-CWB&WDII Contractor was undertaken next to the noise monitoring station across the monitoring period and was considered as potential noise contribution. As such, the exceedances were considered as non-Project related.
- 4.1.21 Continuous noise monitoring results measured in this reporting period are reviewed and summarized. Details of continuous noise monitoring results and graphical presentation can be referred to [Appendix 4.1](#)
- 4.2. Air Quality Monitoring Results**
- 4.2.1 1-hour and 24-hour Total Suspended Particulates (TSP) monitoring were conducted at ACL1 – City Hall and ACL2 – PLA Barracks (ACL2a Contractor HK/2012/08 Site Office since 7 December 2013) on every six days basis.
- 4.2.2 Due to the large scale renovation works at People's Liberation Army Headquarter, a Proposal for Relocation of Air Quality Monitoring Station at People's Liberation Army Headquarter (ACL2) was formally submitted to EPD on 4th November, 2013.
- 4.2.3 Air Quality Monitoring at ACL2 was temporarily suspended during the period from 14th November, 2013 to 3rd December, 2013.
- 4.2.4 The Proposal for Relocation of Air Quality Monitoring Station at People's Liberation Army Headquarter (ACL2) was approved by EPD on 27 November 2013.
- 4.2.5 According to the approved proposal for relocation of Air Quality Monitoring station, the action and limit levels of ACL2a shall adopt the reference monitoring result from the baseline air monitoring report for EP/364/2009 in 22 April 2010 in which approved by EPD.
- 4.2.6 The air quality monitoring at ACL2a – Contractor HK/2012/08 Site Office was commenced on 7 December 2013.

Contract no. HK/2012/08 – Wan Chai Development Phase II – Central – Wan Chai Bypass at Wan Chai West

4.2.7 The proposed division of air quality monitoring stations are summarized in **Table 4.2** below.

**Table 4.2 Air Quality Monitoring Stations for Contract no. HK/2012/08**

Station	Description
ACL1	City Hall
ACL2a	Contractor HK/2012/08 Site Office

4.2.8 No action or limit level exceedance was recorded in the May, June and July 2017 reporting period.

4.2.9 The air quality monitoring results measured in this reporting period are reviewed and summarized. Details of air monitoring results and graphical presentation can be referred in [Appendix 4.2](#).

Contractor no. HY/2009/18 – Central – Wan Chai Bypass (CWB) – Central Interchange

4.2.10 The proposed division of air quality monitoring station is summarized in **Table 4.3** below.

**Table 4.3 Air Quality Monitoring Station for Contract no. HY/2009/18**

Station	Description
ACL1	City Hall

4.2.11 No action or limit level exceedance was recorded in the May, June and July 2017 reporting period.

4.2.12 The air quality monitoring results measured in this reporting period are reviewed and summarized. Details of air monitoring results and graphical presentation can be referred in [Appendix 4.2](#).

**4.3. Water Quality Monitoring Results**

4.3.1 The proposed division of water quality monitoring stations are summarized in **Table 4.4** below.

**Table 4.4 Water Quality Monitoring Station for Contract no. HK/2012/08**

Station ID	Description
<b>Cooling Water Intakes</b>	
M5B	Swire / Government Headquarters/ Tamar Development/ MTRCL and HSBC Headquarters
<b>Culverts (Reference Station)</b>	
Culvert J	Culvert J Outfall Location

4.3.2 Water quality monitoring results measured in this reporting period are reviewed and summarized. Detail of water quality monitoring results and graphical presentation can be referred in **Table 4.5** and **Appendix 4.3**

4.3.3 Water quality monitoring at M5B and Culvert J were conducted three days per week during reporting period starting from 26 September 2014.

4.3.4 No action or limit level exceedance was recorded in the May 2017 reporting period.

4.3.5 No action or limit level exceedance was recorded in the June 2017 reporting period.

4.3.6 One action level exceedance of dissolved oxygen was recorded on 28 July 2017 during ebb tide and one limit level exceedance of dissolved oxygen was recorded on 28 July 2017 during flood tide at M5B – Central Cooling Water Intakes in the July 2017 reporting period.

4.3.7 Despite installation of seawall blocks was conducted under Contract HK/2012/08 on 28 July 2017 during flood tide, contractor mitigation measures including deployment of localized silt curtain was in place. Low SS level was recorded during monitoring period and no particular observation regarding water quality impact was observed during sampling. In view of the above and no exceedance was recorded on the subsequent monitoring, it was considered that the exceedance was not related to Project.

4.3.8 Despite installation of seawall blocks was conducted under Contract HK/2012/08 on 28 July 2017 during ebb tide, contractor mitigation measures including deployment of localized silt curtain was in place. The location of the construction area was located at downstream of monitoring station M5B while low DO level was recorded at nearby upstream culvert. In view of the above and no exceedance was recorded on the subsequent monitoring, it was considered that the exceedance was not related to Project.



**Table 4.5 Summary of Water Quality Monitoring Exceedance in Reporting Period**

Contract No.	Water quality monitoring station	Mid-flood				Mid-ebb			
		DO		SS		DO		SS	
		AL	LL	AL	LL	AL	LL	AL	LL
HK/2012/08	M5B <sup>2</sup>	0	1	0	0	1	0	0	0
	Culvert J <sup>1</sup>	-	-	-	-	-	-	-	-
<b>Total</b>		<b>0</b>	<b>1</b>	<b>0</b>	<b>0</b>	<b>1</b>	<b>0</b>	<b>0</b>	<b>0</b>

Remarks<sup>1</sup>: Action or limit level are not applicable to reference station Culvert J.

Remarks<sup>2</sup>: Turbidity measurement are reported as reference.

#### 4.4. Waste Monitoring Results

Contract no. HK/2012/08 – Wan Chai Development Phase II – Central – Wan Chai Bypass at Wan Chai West

4.4.1 Inert and Non-inert C&D wastes were disposed in this reporting period. Details of the waste flow table are summarized in **Table 4.6**

**Table 4.6 Details of Waste Disposal for Contract no. HK/2012/08**

Waste Type	Quantity this quarter	Cumulative Quantity-to-Date	Disposal / Dumping Grounds
Inert C&D materials disposed, m3	0	7648	TM38
	392	51758	TKO137
Inert C&D materials recycled, m3	NIL	NIL	NIL
Non-inert C&D materials disposed, m3	5	1910	SENT Landfill
Non-inert C&D materials recycled, m3	NIL	NIL	NIL
Chemical waste disposed, kg	NIL	NIL	NIL

Contractor no. HY/2009/18 – Central – Wan Chai Bypass (CWB) – Central Interchange

4.4.2 Inert and Non-inert C&D wastes were disposed in this reporting period. Details of the waste flow table are summarized in **Table 4.7**

**Table 4.7 Details of Waste Disposal for Contract no. HY/2009/18**

Waste Type	Quantity this quarter	Cumulative Quantity-to-Date	Disposal / Dumping Grounds
Inert C&D materials disposed, m3	NIL	NIL	NIL
Inert C&D materials recycled, m3	NIL	NIL	NIL
Non-inert C&D materials disposed, m3	NIL	NIL	NIL
Non-inert C&D materials recycled, m3	NIL	NIL	NIL
Chemical waste disposed, kg	NIL	NIL	NIL

## 5. COMPLIANCE AUDIT

5.0.1. The Event Action Plan for construction noise and air quality are presented in [Appendix 5.1](#).

### 5.1. Noise Monitoring

Contract no. HK/2012/08 – Wan Chai Development Phase II – Central – Wan Chai Bypass at Wan Chai West

5.1.1 No action or limit level exceedance was recorded in the May 2017 reporting period.

5.1.2 Limit level exceedances were recorded at ACL3 – City Hall on 1, 13, 17, 21, 23, 26, 27, 28 and 30 June 2017 during daytime in the June 2017 reporting period. After the investigation, the exceedances were concluded as non-project related.

5.1.3 Limit level exceedances were recorded at ACL3 – City Hall on 5 and 7 July 2017 during daytime in the July 2017 reporting period. After the investigation, the exceedances were concluded as non-project related.

Contractor no. HY/2009/18 – Central – Wan Chai Bypass (CWB) – Central Interchange

5.1.4 No action or limit level exceedance was recorded in the May 2017 reporting period.

5.1.5 Limit level exceedances were recorded at ACL3 – City Hall on 1, 13, 17, 21, 23, 26, 27, 28 and 30 June 2017 during daytime in the June 2017 reporting period. After the investigation, the exceedances were concluded as non-project related

5.1.6 Limit level exceedances were recorded at ACL3 – City Hall on 5 and 7 July 2017 during daytime in the July 2017 reporting period. After the investigation, the exceedances were concluded as non-project related.

### 5.2. Air Quality Monitoring

Contract no. HK/2012/08 – Wan Chai Development Phase II – Central – Wan Chai Bypass at Wan Chai West

5.2.1 No action or limit level exceedance was recorded at ACL1 – City Hall and ACL2a Contractor HK/2012/08 Site Office in May, June and July 2017 reporting period.

Contractor no. HY/2009/18 – Central – Wan Chai Bypass (CWB) – Central Interchange

5.2.2 No action or limit level exceedance was recorded at ACL1 – City Hall in May, June and July 2017 reporting period.

### **5.3. Water Quality Monitoring**

Contract no. HK/2012/08 – Wan Chai Development Phase II – Central – Wan Chai Bypass at Wan Chai West

- 5.3.1 No action or limit level exceedance was recorded in the May 2017 reporting period.
- 5.3.2 No action or limit level exceedance was recorded in the June 2017 reporting period.
- 5.3.3 One action level exceedance of dissolved oxygen was recorded on 28 July 2017 during ebb tide and one limit level exceedance of dissolved oxygen was recorded on 28 July 2017 during flood tide at M5B – Central Cooling Water Intakes in the July 2017 reporting period. After the investigation, the exceedances were concluded as non-project related.

### **5.4. Site Audit**

- 5.4.1 There was no non-compliance from the site audits in the reporting period. During environmental site inspections conducted during the reporting period, minor deficiencies were noted.

### **5.5. Review of the Reasons for and the Implications of Non-compliance**

- 5.5.1 There was no non-compliance from the site audits in the reporting period.

### **5.6. Summary of action taken in the event of and follow-up on non-compliance**

- 5.6.1 There was no particular action taken since no project-related non-compliance was recorded from the site audits and environmental monitoring in the reporting period.

**6. COMPLAINTS, NOTIFICATION OF SUMMONS AND PROSECUTION**

6.0.1. No environmental complaint was received in the May, June and July 2017 reporting period.

6.0.2. The details of cumulative complaint log and summary of complaints are presented in [Appendix 6.1](#).

6.0.3. No notification of summons or prosecution was received in the reporting period. Cumulative statistic on complaints and successful prosecutions are summarized in **Table 6.1** and **Table 6.2** respectively.

**Table 6.1 Cumulative Statistics on Complaints**

Reporting Period	No. of Complaints
Commencement works to last reporting quarter	4
May 2017 – July 2017	0
<b>Project-to-Date</b>	<b>4</b>

**Table 6.2 Cumulative Statistics on Successful Prosecutions**

Environmental Parameters	Cumulative No. Brought Forward	No. of Successful Prosecutions this quarter (Offence Date)	Cumulative No. Project-to-Date
Air	-	0	0
Noise	-	0	0
Water	-	0	0
Waste	-	0	0
<b>Total</b>	<b>-</b>	<b>0</b>	<b>0</b>

## 7. CUMULATIVE CONSTRUCTION IMPACT DUE TO THE CONCURRENT PROJECTS

- 7.0.1. This section addresses the relevant cumulative construction impact due to the concurrent activities of the current projects including the Central Reclamation Phase III (CRIII), Wan Chai Development Phase II (WDII), Central-WanChai Bypass (CWB), Island Eastern Corridor Link projects (IECL) and Wan Chai Development Phase II – Central – Wan Chai Bypass at Wan Chai East (CWB Tunnel).
- 7.0.2. According to the Final EM&A report of Central Reclamation Phase III (CRIII) for Contract HK 12/02, the major construction activities were completed by end of January 2014 and no construction activities were undertaken thereafter and the water quality monitoring was completed in October 2011. As such, it is considered that there were no cumulative construction impact due to the concurrent activities of the current projects with the Central Reclamation Phase III (CRIII) undertaken by contractor HK12/02 in the reporting period.
- 7.0.3. According to the construction programme of Wan Chai Development Phase II, Central-Wan Chai Bypass and Island Eastern Corridor Link projects, the major construction activities under Wan Chai Development Phase II were, road and drains construction, tunnel construction and backfilling works at Wan Chai West and Wan Chai East. The major construction activities under Central-Wan Chai Bypass and Island Eastern Corridor Link Projects were drainage works and ventilation building construction at Central; temporary reclamation removal works at Causeway Bay, road works and side wall construction at Victoria Park; bridge construction, piling works, foundation works and building construction at North Point area in the reporting month. In addition, other non-Wan Chai Development Phase II, Central-Wan Chai Bypass and Island Eastern Corridor Link projects was observed undertaken at Wan Chai North and North Point area.
- 7.0.4. The major environmental impacts generated from tunnel works at Central and tunnel works at Wan Chai East, IECL and Causeway Bay Typhoon Shelter were undertaken in the reporting period. With mitigation measures, no significant air impact from construction activities was anticipated in the reporting period. Besides, no project-related exceedances were recorded during the water, air and noise environmental monitoring events in the reporting period. Thus, it is evaluated that the cumulative construction impact from the concurrent projects including Wan Chai Development Phase II was insignificant.

## 8. CONCLUSION

- 8.0.1. The EM&A programme was carried out in accordance with the EM&A Manual requirements, minor alterations to the programme proposed were made in response to changing circumstances.
- 8.0.2. No non-compliances were noted and no prosecutions were received during the reporting period.
- 8.0.3. Mitigation measures according to the environmental mitigation implementation schedule and the EIA were generally implemented by the Contractor in this reporting period. Environmental site audit was conducted by the Environmental Team and the Independent Environmental Checker and no cumulative environmental impact was identified in the reporting period. Hence, the EM&A programme was considered effective and shall be maintained
- 8.0.4. The construction programmes of individual contracts are provided in **Appendix 8.1**.

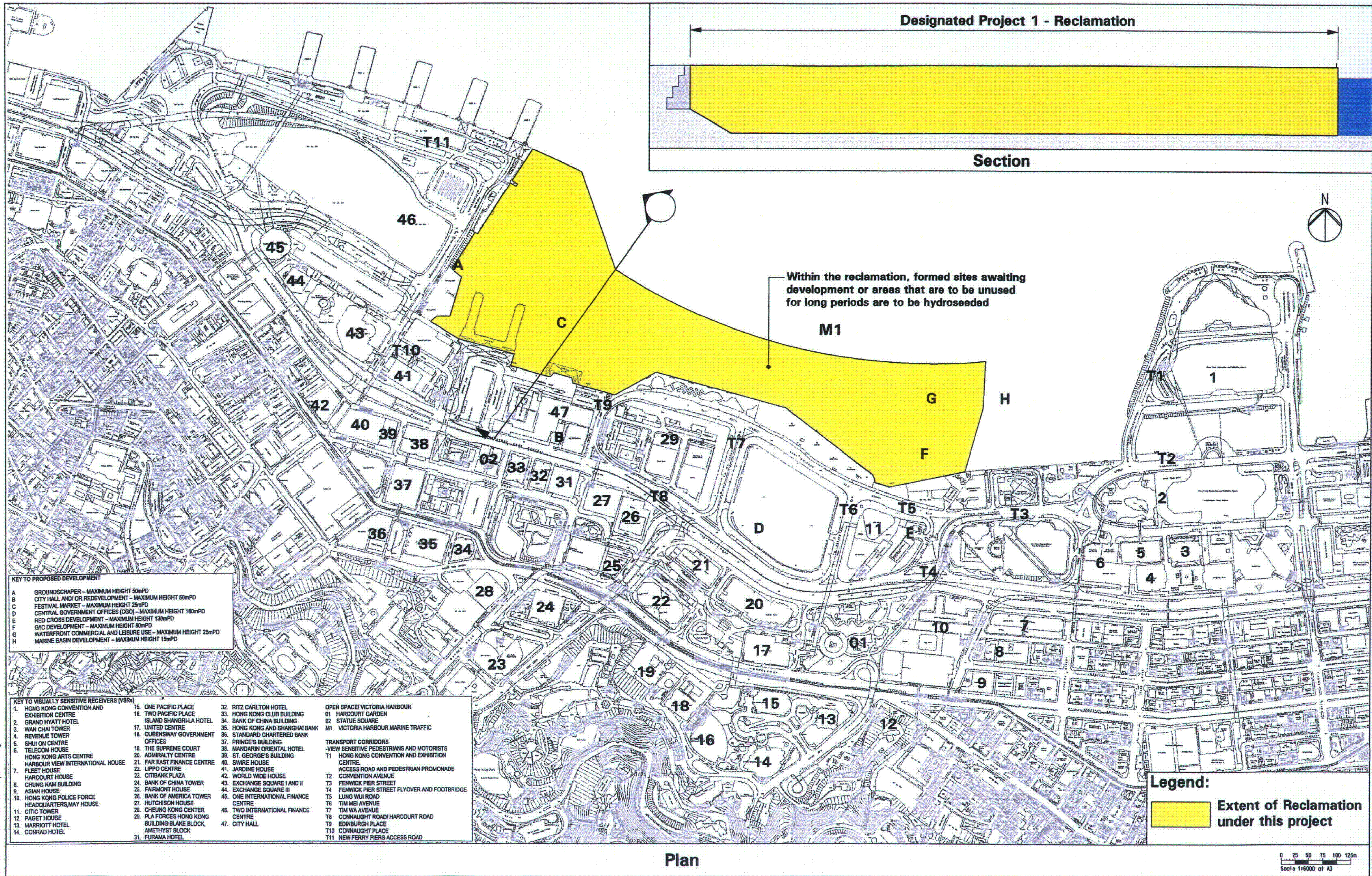



***Figure 2.1***

***Project Layout***





**KEY TO PROPOSED DEVELOPMENT**

A	GROUNDSCRAPER - MAXIMUM HEIGHT 50mPD
B	CITY HALL AND/OR REDEVELOPMENT - MAXIMUM HEIGHT 50mPD
C	FESTIVAL MARKET - MAXIMUM HEIGHT 25mPD
D	CENTRAL GOVERNMENT OFFICES (CGO) - MAXIMUM HEIGHT 180mPD
E	RED CROSS DEVELOPMENT - MAXIMUM HEIGHT 130mPD
F	G/C DEVELOPMENT - MAXIMUM HEIGHT 80mPD
G	WATERFRONT COMMERCIAL AND LEISURE USE - MAXIMUM HEIGHT 25mPD
H	MARINE BASIN DEVELOPMENT - MAXIMUM HEIGHT 15mPD

**KEY TO VISUALLY SENSITIVE RECEIVERS (VSRs)**

1. HONG KONG CONVENTION AND EXHIBITION CENTRE	15. ONE PACIFIC PLACE	32. RITZ CARLTON HOTEL	OPEN SPACE/ VICTORIA HARBOUR
2. GRAND HYATT HOTEL	16. TWO PACIFIC PLACE	33. HONG KONG CLUB BUILDING	01. HARCOURT GARDEN
3. WAN CHAI TOWER	17. UNITED CENTRE	34. BANK OF CHINA BUILDING	02. STATUE SQUARE
4. REVENUE TOWER	18. QUEENSWAY GOVERNMENT OFFICES	35. HONG KONG AND SHANGHAI BANK	M1. VICTORIA HARBOUR MARINE TRAFFIC
5. SHUI ON CENTRE	19. THE SUPREME COURT	36. STANDARD CHARTERED BANK	TRANSPORT CORRIDORS
6. TELECOM HOUSE	20. ADMIRALTY CENTRE	37. PRINCE'S BUILDING	-VIEW SENSITIVE PEDESTRIANS AND MOTORISTS
7. HONG KONG ARTS CENTRE	21. FAR EAST FINANCE CENTRE	38. MANDARIN ORIENTAL HOTEL	T1. HONG KONG CONVENTION AND EXHIBITION CENTRE
8. HARBOUR VIEW INTERNATIONAL HOUSE	22. LIPPO CENTRE	39. ST. GEORGE'S BUILDING	ACCESS ROAD AND PEDESTRIAN PROMONADE
9. FLEET HOUSE	23. CITIBANK PLAZA	40. SWIRE HOUSE	T2. CONVENTION AVENUE
10. HARCOURT HOUSE	24. BANK OF CHINA TOWER	41. JARDINE HOUSE	T3. CONVENTION AVENUE
11. CHUNG NAM BUILDING	25. FAIRMONT HOUSE	42. WORLD WIDE HOUSE	T4. FENWICK PIER STREET FLYOVER AND FOOTBRIDGE
12. ASIAN HOUSE	26. BANK OF AMERICA TOWER	43. EXCHANGE SQUARE I AND II	T5. LUNG WUI ROAD
13. HONG KONG POLICE FORCE HEADQUARTERS, MAY HOUSE	27. HUTCHISON HOUSE	44. EXCHANGE SQUARE III	T6. TIM MEI AVENUE
14. CITIC TOWER	28. CHEUNG KONG CENTER	45. ONE INTERNATIONAL FINANCE CENTRE	T7. TIM WA AVENUE
15. PAGET HOUSE	29. PLA FORCES HONG KONG BUILDING-BLAKE BLOCK, AMETHYST BLOCK	46. TWO INTERNATIONAL FINANCE CENTRE	T8. CONNAUGHT ROAD/ HARCOURT ROAD
16. MARRIOTT HOTEL	30. FURAMA HOTEL	47. CITY HALL	T9. EDINBURGH PLACE
17. CONRAD HOTEL			T10. CONNAUGHT PLACE
			T11. NEW FERRY PIERS ACCESS ROAD



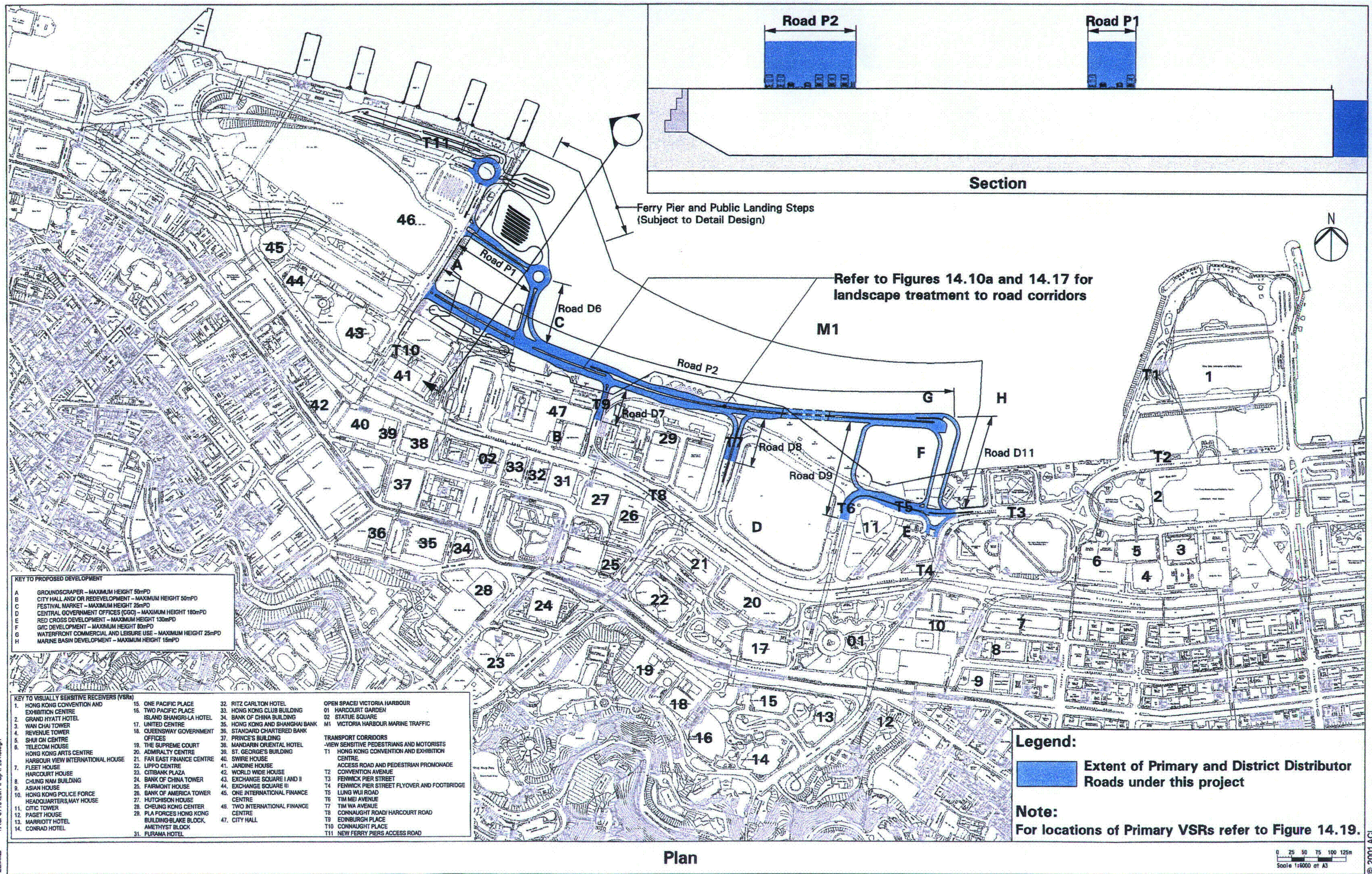

**KEY TO PROPOSED DEVELOPMENT**

A GROUNDSCRAPER - MAXIMUM HEIGHT 50mPD  
B CITY HALL AND/OR REDEVELOPMENT - MAXIMUM HEIGHT 50mPD  
C FESTIVAL MARKET - MAXIMUM HEIGHT 25mPD  
D CENTRAL GOVERNMENT OFFICES (CGO) - MAXIMUM HEIGHT 180mPD  
E RED CROSS DEVELOPMENT - MAXIMUM HEIGHT 130mPD  
F GIC DEVELOPMENT - MAXIMUM HEIGHT 80mPD  
G WATERFRONT COMMERCIAL AND LEISURE USE - MAXIMUM HEIGHT 25mPD  
H MARINE BASIN DEVELOPMENT - MAXIMUM HEIGHT 15mPD

**KEY TO VISUALLY SENSITIVE RECEIVERS (VSRs)**

1. HONG KONG CONVENTION AND EXHIBITION CENTRE	15. ONE PACIFIC PLACE	32. RITZ CARLTON HOTEL	OPEN SPACE/ VICTORIA HARBOUR
2. GRAND HYATT HOTEL	16. TWO PACIFIC PLACE	33. HONG KONG CLUB BUILDING	01. HARCOURT GARDEN
3. WAN CHAI TOWER	17. UNITED CENTRE	34. BANK OF CHINA BUILDING	02. STATUE SQUARE
4. REVENUE TOWER	18. QUEENSWAY GOVERNMENT OFFICES	35. HONG KONG AND SHANGHAI BANK	M1. VICTORIA HARBOUR MARINE TRAFFIC
5. SHUI ON CENTRE	19. THE SUPREME COURT	36. STANDARD CHARTERED BANK	
6. TELECOM HOUSE	20. ADMIRALTY CENTRE	37. PRINCE'S BUILDING	TRANSPORT CORRIDORS
7. HONG KONG ARTS CENTRE	21. FAR EAST FINANCE CENTRE	38. MANDARIN ORIENTAL HOTEL	-VIEW SENSITIVE PEDESTRIANS AND MOTORISTS
8. HARBOUR VIEW INTERNATIONAL HOUSE	22. LIPPO CENTRE	39. ST. GEORGE'S BUILDING	T1. HONG KONG CONVENTION AND EXHIBITION CENTRE
9. FLEET HOUSE	23. CITIBANK PLAZA	40. SWIRE HOUSE	T2. ACCESS ROAD AND PEDESTRIAN PROMONADE
10. HARCOURT HOUSE	24. BANK OF CHINA TOWER	41. JARDINE HOUSE	T3. CONVENTION AVENUE
11. CHUNG NAM BUILDING	25. FAIRMONT HOUSE	42. WORLD WIDE HOUSE	T4. FENWICK PIER STREET
12. ASIAN HOUSE	26. BANK OF AMERICA TOWER	43. EXCHANGE SQUARE I AND II	T5. FENWICK PIER STREET FLYOVER AND FOOTBRIDGE
13. HONG KONG POLICE FORCE HEADQUARTERS, MAY HOUSE	27. HUTCHISON HOUSE	44. EXCHANGE SQUARE III	T6. LUNG WUI ROAD
14. CITIC TOWER	28. CHEUNG KONG CENTER	45. ONE INTERNATIONAL FINANCE CENTRE	T7. TIM MEI AVENUE
15. PAGET HOUSE	29. PLA FORCES HONG KONG BUILDING-BLAKE BLOCK, AMETHYST BLOCK	46. TWO INTERNATIONAL FINANCE CENTRE	T8. TIM WA AVENUE
16. MARRIOTT HOTEL	30. FLURAMA HOTEL	47. CITY HALL	T9. CONNAUGHT ROAD/ HARCOURT ROAD
17. CONRAD HOTEL			T10. EDINBURGH PLACE
			T11. CONNAUGHT PLACE
			T11. NEW FERRY PIERS ACCESS ROAD

**Legend:**

Extent of Primary and District Distributor Roads under this project

**Note:**  
For locations of Primary VSRs refer to Figure 14.19.

Scale 1:6000 or A3  
© 2001 ACL

Designated Project 2 - Primary and District Distributor Roads Layout Plan and Section

Figure 14.10





**KEY TO PROPOSED DEVELOPMENT**

A	GROUNDSCRAPER - MAXIMUM HEIGHT 50mPD
B	CITY HALL AND/OR REDEVELOPMENT - MAXIMUM HEIGHT 50mPD
C	FESTIVAL MARKET - MAXIMUM HEIGHT 25mPD
D	CENTRAL GOVERNMENT OFFICES (CGO) - MAXIMUM HEIGHT 180mPD
E	RED CROSS DEVELOPMENT - MAXIMUM HEIGHT 130mPD
F	G/VIC DEVELOPMENT - MAXIMUM HEIGHT 80mPD
G	WATERFRONT COMMERCIAL AND LEISURE USE - MAXIMUM HEIGHT 25mPD
H	MARINE BASIN DEVELOPMENT - MAXIMUM HEIGHT 15mPD

**KEY TO VISUALLY SENSITIVE RECEIVERS (VSRs)**

1. HONG KONG CONVENTION AND EXHIBITION CENTRE	15. ONE PACIFIC PLACE	32. RITZ CARLTON HOTEL	OPEN SPACE/ VICTORIA HARBOUR
2. GRAND HYATT HOTEL	16. TWO PACIFIC PLACE	33. HONG KONG CLUB BUILDING	01 HARCOURT GARDEN
3. WAN CHAI TOWER	17. UNITED CENTRE	34. BANK OF CHINA BUILDING	02 STATUE SQUARE
4. REVENUE TOWER	18. QUEENSWAY GOVERNMENT OFFICES	35. HONG KONG AND SHANGHAI BANK	M1 VICTORIA HARBOUR MARINE TRAFFIC
5. SHUI ON CENTRE	19. THE SUPREME COURT	36. STANDARD CHARTERED BANK	TRANSPORT CORRIDORS
6. TELECOM HOUSE	20. ADMIRALTY CENTRE	37. PRINCE'S BUILDING	-VIEW SENSITIVE PEDESTRIANS AND MOTORISTS
7. FLEET HOUSE	21. FAR EAST FINANCE CENTRE	38. MANDARIN ORIENTAL HOTEL	T1 HONG KONG CONVENTION AND EXHIBITION CENTRE
8. HARCOURT HOUSE	22. LIPPO CENTRE	39. ST. GEORGE'S BUILDING	ACCESS ROAD AND PEDESTRIAN PROMENADE CONVENTION AVENUE
9. ASIAN HOUSE	23. CITIBANK PLAZA	40. SWIRE HOUSE	T2
10. HONG KONG POLICE FORCE HEADQUARTERS, MAY HOUSE	24. BANK OF CHINA TOWER	41. JAPANESE HOUSE	T3
11. CITIC TOWER	25. FAIRMONT HOUSE	42. WORLD WIDE HOUSE	T4 FENWICK PIER STREET FLYOVER AND FOOTBRIDGE
12. PAGET HOUSE	26. BANK OF AMERICA TOWER	43. EXCHANGE SQUARE I AND II	T5 LUNG WUI ROAD
13. MARRIOTT HOTEL	27. HUTCHISON HOUSE	44. EXCHANGE SQUARE III	T6 TIM MEI AVENUE
14. CONRAD HOTEL	28. CHEUNG KONG CENTER	45. ONE INTERNATIONAL FINANCE CENTRE	T7 TIM WA AVENUE
	29. PLA FORCES HONG KONG BUILDING-SLAKE BLOCK, AMETHYST BLOCK	46. TWO INTERNATIONAL FINANCE CENTRE	T8 CONNAUGHT ROAD/ HARCOURT ROAD
	31. PURANA HOTEL	47. CITY HALL	T9 EDINBURGH PLACE
			T10 CONNAUGHT PLACE
			T11 NEW FERRY PIERS ACCESS ROAD

**Legend:**

Extent of Central Wan Chai Bypass Tunnel under this project

Designated Project 3 - Central Wan Chai Bypass Tunnel  
Layout Plan and Section

Figure 14.11

PRINTED BY: C&W  
 FILENAME: T:\d\off\3\21\94\T-0716.dgn  
 12/11/94

© 2001 ACL



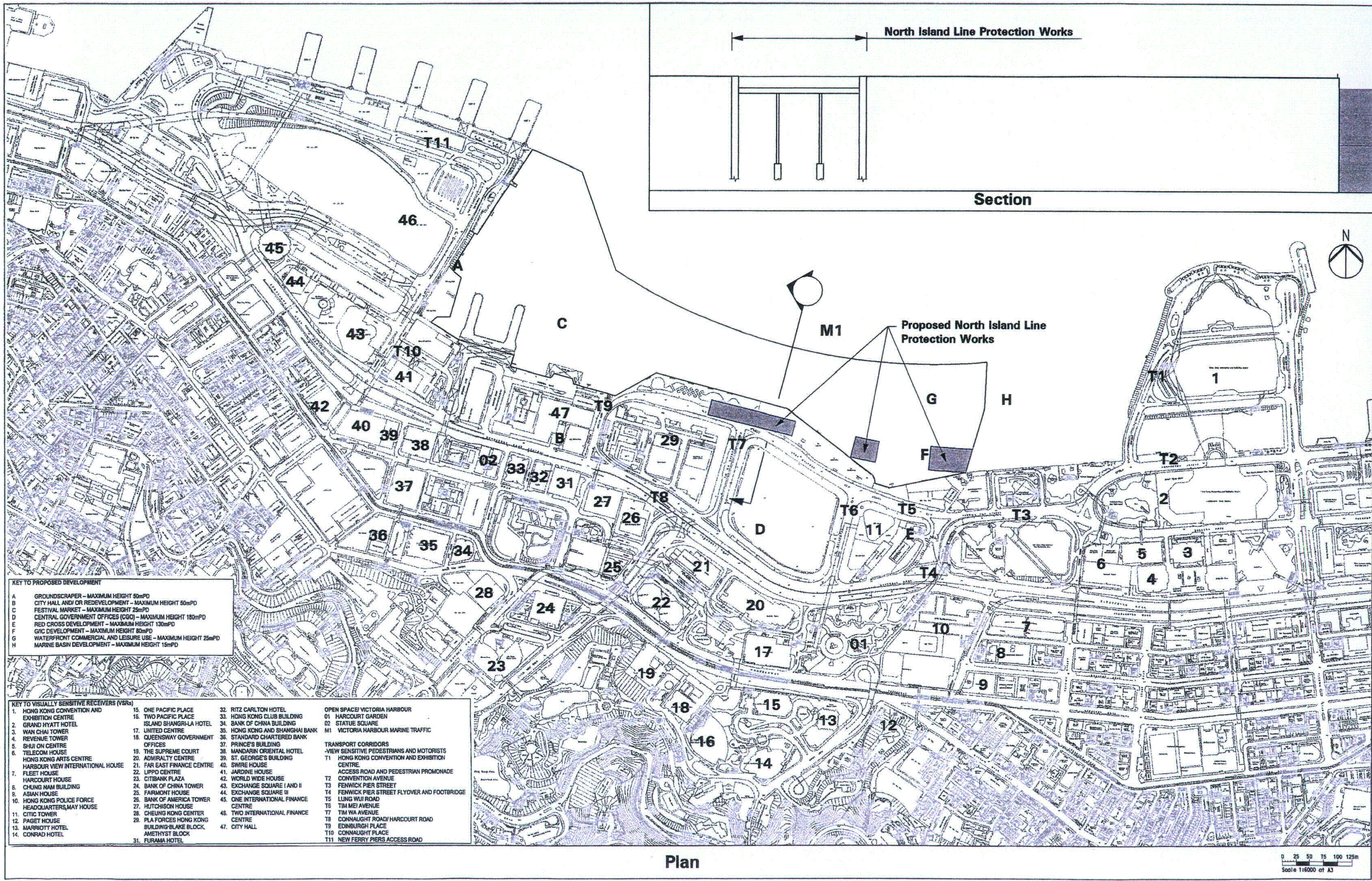

**KEY TO PROPOSED DEVELOPMENT**

A	GROUNDSCRAPER - MAXIMUM HEIGHT 50mPD
B	CITY HALL AND/OR REDEVELOPMENT - MAXIMUM HEIGHT 50mPD
C	FESTIVAL MARKET - MAXIMUM HEIGHT 25mPD
D	CENTRAL GOVERNMENT OFFICES (CGO) - MAXIMUM HEIGHT 180mPD
E	RED CROSS DEVELOPMENT - MAXIMUM HEIGHT 130mPD
F	GIC DEVELOPMENT - MAXIMUM HEIGHT 80mPD
G	WATERFRONT COMMERCIAL AND LEISURE USE - MAXIMUM HEIGHT 25mPD
H	MARINE BASIN DEVELOPMENT - MAXIMUM HEIGHT 15mPD

**KEY TO VISUALLY SENSITIVE RECEIVERS (VSRs)**

1. HONG KONG CONVENTION AND EXHIBITION CENTRE	15. ONE PACIFIC PLACE	32. RITZ CARLTON HOTEL	OPEN SPACE/ VICTORIA HARBOUR
2. GRAND HYATT HOTEL	16. TWO PACIFIC PLACE	33. HONG KONG CLUB BUILDING	01. HARCOURT GARDEN
3. WAN CHAI TOWER	17. ISLAND SHANGRI-LA HOTEL	34. BANK OF CHINA BUILDING	02. STATUE SQUARE
4. REVENUE TOWER	18. UNITED CENTRE	35. HONG KONG AND SHANGHAI BANK	M1 VICTORIA HARBOUR MARINE TRAFFIC
5. SHUI ON CENTRE	19. QUEENSWAY GOVERNMENT OFFICES	36. STANDARD CHARTERED BANK	TRANSPORT CORRIDORS
6. TELECOM HOUSE	20. ADMIRALTY CENTRE	37. PRINCE'S BUILDING	-VIEW SENSITIVE PEDESTRIANS AND MOTORISTS
7. HONG KONG ARTS CENTRE	21. FAR EAST FINANCE CENTRE	38. MANDARIN ORIENTAL HOTEL	T1 HONG KONG CONVENTION AND EXHIBITION CENTRE
8. HARBOUR VIEW INTERNATIONAL HOUSE	22. LIPPO CENTRE	39. ST. GEORGE'S BUILDING	ACCESS ROAD AND PEDESTRIAN PROMENADE
9. FLEET HOUSE	23. CITIBANK PLAZA	40. SWIRE HOUSE	T2
10. HARCOURT HOUSE	24. BANK OF CHINA TOWER	41. JARDINE HOUSE	T3
11. CHUNG NAM BUILDING	25. FAIRMONT HOUSE	42. WORLD WIDE HOUSE	T4
12. ASIAN HOUSE	26. BANK OF AMERICA TOWER	43. EXCHANGE SQUARE I AND II	T5
13. HONG KONG POLICE FORCE HEADQUARTERS, MAY HOUSE	27. HUTCHISON HOUSE	44. EXCHANGE SQUARE III	T6
14. CITIC TOWER	28. CHEUNG KONG CENTER	45. ONE INTERNATIONAL FINANCE CENTRE	T7
15. PAGET HOUSE	29. PLA FORCES HONG KONG BUILDING-BLAKE BLOCK	46. TWO INTERNATIONAL FINANCE CENTRE	T8
16. MARRIOTT HOTEL	30. AMETHYST BLOCK	47. CITY HALL	T9
17. CONRAD HOTEL	31. FURAMA HOTEL		T10
			T11 NEW FERRY PIERS ACCESS ROAD

Designated Project 4 - North Island Line Protection Works  
Layout Plan and Section

Figure 14.12

FILENAME: T:\d\off\13\2817\ep\1\_0111.dgn

© 2001 ACL





***Figure 2.2***

***Project Organization Chart***



### Project Organization Chart

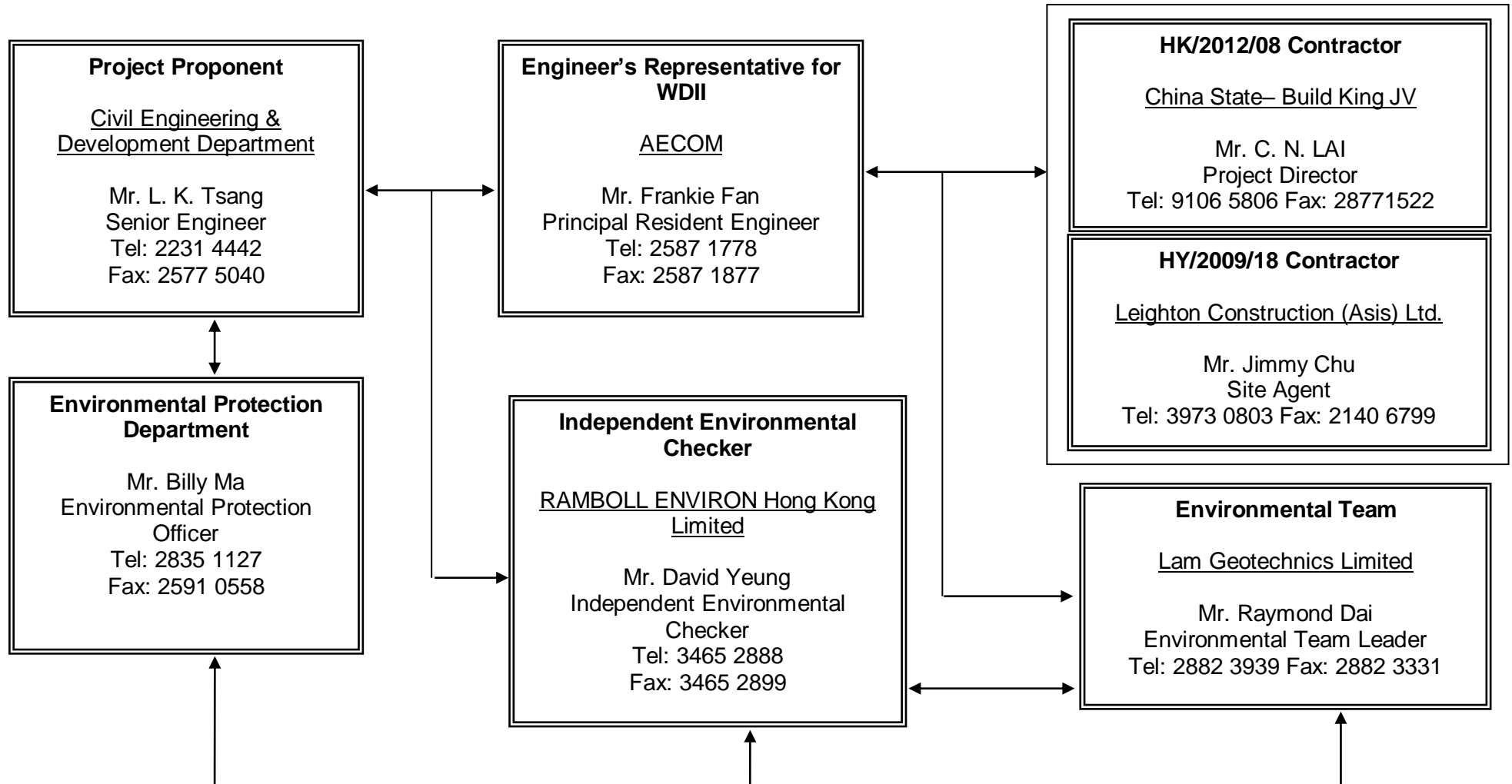

Figure 2.2



***Figure 3.1***

***Locations of Environmental Monitoring Stations***





DO NOT SCALE DRAWINGS. VERIFY ALL DIMENSIONS ON SITE

**LEGEND:**

- DUST MONITORING STATIONS
- ▲ NOISE MONITORING STATION

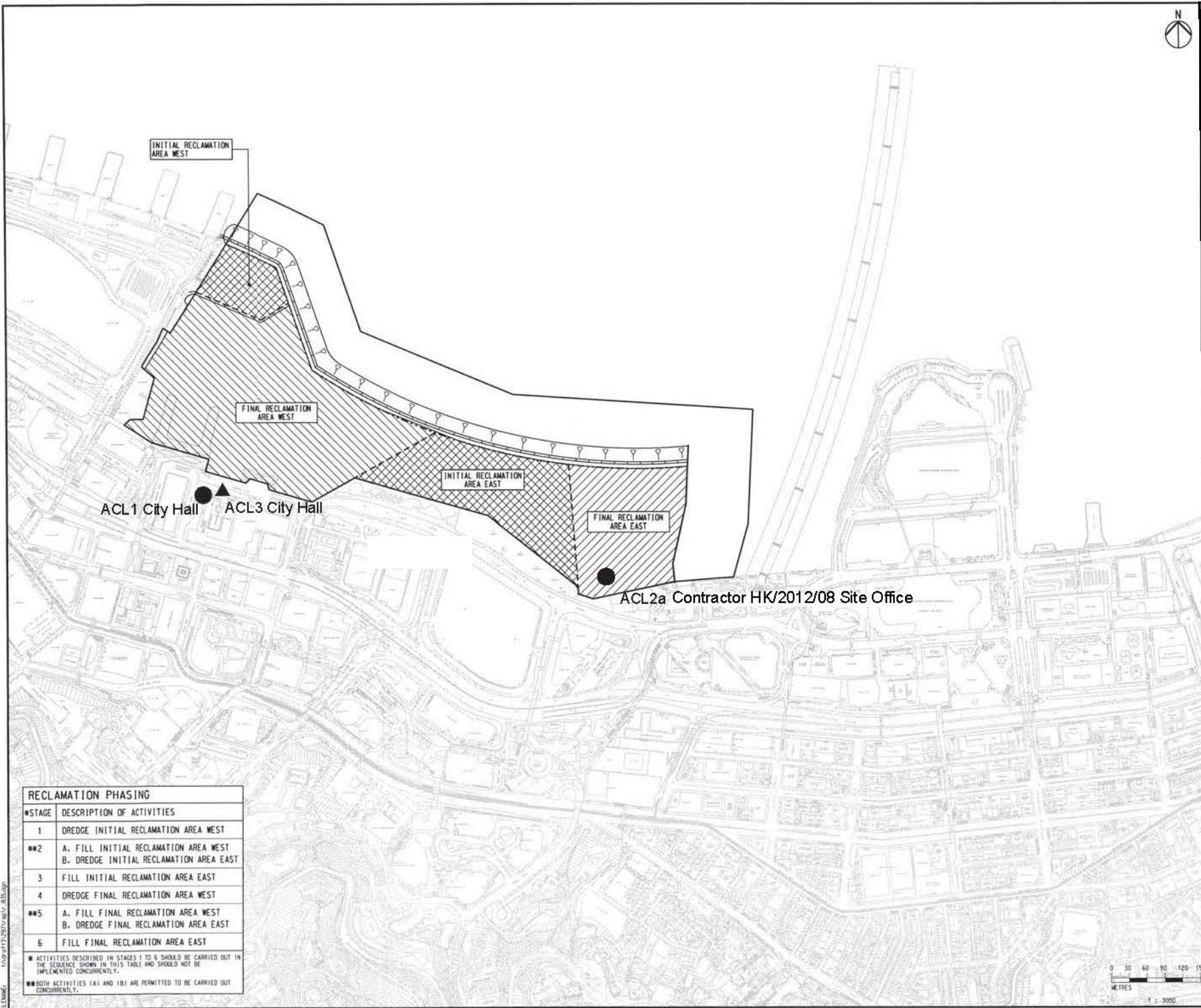

RECLAMATION PHASING	
#STAGE	DESCRIPTION OF ACTIVITIES
1	DREDGE INITIAL RECLAMATION AREA WEST
**2	A. FILL INITIAL RECLAMATION AREA WEST B. DREDGE INITIAL RECLAMATION AREA EAST
3	FILL INITIAL RECLAMATION AREA EAST
4	DREDGE FINAL RECLAMATION AREA WEST
**5	A. FILL FINAL RECLAMATION AREA WEST B. DREDGE FINAL RECLAMATION AREA EAST
6	FILL FINAL RECLAMATION AREA EAST

● ACTIVITIES DESCRIBED IN STAGES 1 TO 6 SHOULD BE CARRIED OUT IN THE SEQUENCE SHOWN IN THIS TABLE AND SHOULD NOT BE IMPLEMENTED CONCURRENTLY.  
 ● BOTH ACTIVITIES (A) AND (B) ARE PERMITTED TO BE CARRIED OUT CONCURRENTLY.



Fig 4.1 Location of monitoring stations

PRINTED BY: [illegible] # APR 03 14:27:11 11/04/07 11:29:11 vsp/.../833097



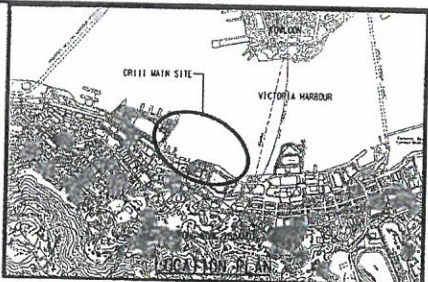
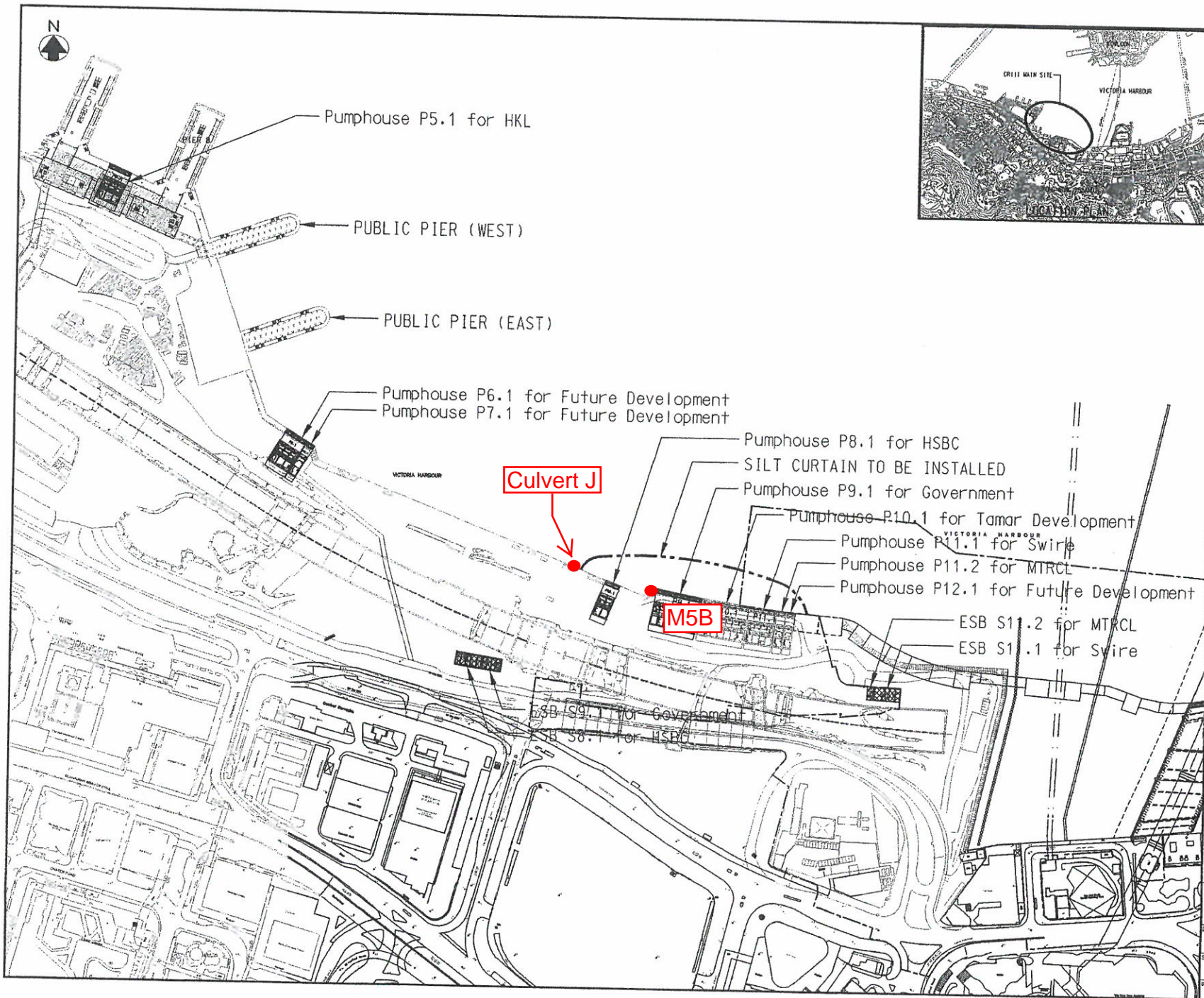

NOTES :  
1. ALL DIMENSIONS ARE IN METRES UNLESS OTHERWISE SPECIFIED.

LEGENDS :  
--- SILT CURTAIN

CONTRACT NO. HK/2012/08  
WAN CHAI DEVELOPMENT PHASE II -  
CENTRAL - WAN CHAI BYPASS AT  
WAN CHAI WEST

TITLE  
PUMP HOUSES AND ESBS  
LOCATION PLAN WITH INSTALLED  
SILT CURTAIN

中環建策 - 利達聯泰  
CHINA STATE - LEADER JOINT VENTURE

DRG. NO.  
HK\_2012\_08/CDB/S/SK/071

SCALE  
A3 1:3000  
DATE OF DRAWING ISSUE  
8-AUG-2013

DRAWING AREA IN METRES  
COPYRIGHT RESERVED



***Appendix 2.1***

***Environmental Mitigation Implementation Schedule***



### IMPLEMENTATION SCHEDULE OF THE PROPOSED MITIGATION MEASURES

No.	Activity	Mitigation/EIA Recommendations	Responsibility for Implementation	Location Duration completion of measures	Implementation Status	Permit Conditions apply to	Relevant Guidelines Legislation
1	Operational Traffic Noise*	The openings of ventilation buildings or ventilation shafts should be placed carefully and ideally should be such that they are not facing directly onto any NSR.	Various	Area Wide, Proposals at design stage for Implementation during construction	To be implemented at the operation stage	N/A	--
2	Operational Air Quality	Air intakes for commercial/G/IC buildings should be placed such that they are at locations where contours indicate AQOs are met.	ArchSD/Private sector +	CRIII During development of sites Completion of CRIII	To be implemented at the operation stage	Carry forward to design stage	6
3	Operational Water Quality	Provision of grit traps for surface drainage	TDD's Contractor	New roads and paved areas During construction End of construction	Implemented during Construction Stage	P, R, A, C	7
4	Operational Landscape and Visual	Operational stage landscape and visual mitigation measures should include +  <ul style="list-style-type: none"> <li>· Implementation of the Waterfront Promenade, Statue Square Corridor, Historic Corridor, Civic Corridor, Arts and Entertainment Corridor, Streetscape Network, Landscape Decks, and Supplementary Landscape Spaces;</li> <li>· provision of a legible, integrated pedestrian circulation system linking major activity nodes, reinforcing links with adjoining areas, and providing an international quality hard and soft landscape treatment;</li> <li>· provision of a grade separated pedestrian system to minimise vehicular/ pedestrian conflict;</li> <li>· provision of an integrated network of local and regional open spaces for passive and active recreation;</li> <li>· preservation of selected architectural features;</li> </ul>	Various	Area wide, proposals at design stage for implementation during construction	To be implemented at the operation stage	P	--



No.	Activity	Mitigation/EIA Recommendations	Responsibility for Implementation	Location Duration completion of measures	Implementation Status	Permit Conditions apply to	Relevant Guidelines Legislation
		<ul style="list-style-type: none"> <li>· preservation insitu of existing significant vegetation, principally the two Banyan Trees flanking the Tamar Site;</li> <li>· new roads to incorporate suitable streetscape amenity and landscape planting to minimise visual and environmental impacts;</li> <li>· existing roads upgraded to 'marry' with the proposed landscape framework;</li> <li>· Hydroseeding of reclamation if there is no immediate use of the site, periphery of the reclamation;</li> <li>· Designated service corridors beneath footpaths to prevent potential impacts upon vegetation during services maintenance;</li> <li>· Sensitively designed colour themes to footpath paving areas; and</li> <li>· Sensitively designed seawall to enhance the recreational value of the future promenade can be included.</li> </ul>	Various	Area wide, proposals at design stage for implementation during construction	To be implemented at the operation stage	P	--
5	Construction Noise Control Requirements	Use of the following quiet mechanical equipment for construction works : ·air compressor; paver; hand held breaker; breaker, excavator mounted; bulldozer; concrete lorry mixer; concrete pump; crane; dump truck; excavator/ loader; grader; lorry ; poker; road roller; vibratory roller;	TDD's Contractor	Works Area During construction End of construction	Implemented during Construction Stage	P, R, A, C	-
		Use of noise barriers (in the form if purpose built site hoarding of 3 - 5 m height and surface density of at least 7 kgm <sup>2</sup> with cranked top) for the following works: · Hong Kong Station Extended Overrun Tunnels to north of Central Barracks. · North Island Line Protection Works to north of Central Barracks; · Road/Drainage Works to north of Central Barracks; · Culvert F Piling Works to north of City Hall.	TDD's Contractor	Work Sites as stated Start of activity stated End of activity stated	Implemented during Construction Stage	P, A	
		· Only well-maintained plant should be operated on-site and plant should be serviced regularly during the construction programme.	TDD's Contractor	Works Area During construction End of construction	Implemented during Construction Stage	P,R,A,C	4
		· Silencers or mufflers on construction equipment should be utilised and should be properly maintained during the construction programme.	TDD's Contractor	Works Area During construction End of construction	Implemented during Construction	P,R,A,C	4



No.	Activity	Mitigation/EIA Recommendations	Responsibility for Implementation	Location Duration completion of measures	Implementation Status	Permit Conditions apply to	Relevant Guidelines Legislation
					Stage		
		· Mobile plant, if any, should be sited as far away from noise sensitive facilities as possible.	TDD's Contractor	Works Area During construction End of construction	Implemented during Construction Stage	P,R,A,C	4
		· Machines and plant (such as trucks) that may be in intermittent use should be shut down between works periods or should be throttled down to a minimum.	TDD's Contractor	Works Area During construction End of construction	Implemented during Construction Stage	P,R,A,C	4
		· Plant known to emit noise strongly in one direction should, wherever possible, be orientated so that the noise is directed away from nearby noise sensitive facilities.	TDD's Contractor	Works Area During construction End of construction	Implemented during Construction Stage	P,R,A,C	4



No.	Activity	Mitigation/EIA Recommendations	Responsibility for Implementation	Location Duration completion of measures	Implementation Status	Permit Conditions apply to	Relevant Guidelines Legislation
6	Construction Air Quality Control Requirements	· Material stockpiles and other structures should be effectively utilised, wherever practicable, in screening noise from on-site construction activities.	TDD's Contractor	Works Area During construction End of construction	Implemented during Construction Stage	P,R,A,C	4
		· Strictly limit truck speed on site to below 10 km per hour and water spraying to keep the haul roads in wet condition.	TDD's Contractor	Works Area During construction End of construction	Implemented during Construction Stage	P,R,A,C	6,7
		· Twice daily watering of the site with active operations when the weather and the work site are dry.	TDD's Contractor	Works Area During construction End of construction	Implemented during Construction Stage	P,R,A,C	6,7
		· Watering during excavation and material handling.	TDD's Contractor	Works Area During construction End of construction	Implemented during Construction Stage	P,R,A,C	6,7
		· Provision of vehicle wheel and body washing facilities at the exit points of the site, combined with cleaning of public roads where necessary.	TDD's Contractor	Works Area During construction End of construction	Implemented during Construction Stage	P,R,A,C	6,7
		· Tarpaulin covering of all dusty vehicle loads transported to, from and between site locations.	TDD's Contractor	Works Area During construction End of construction	Implemented during Construction Stage	P,R,A,C	6,7
		· Covers for dusty stockpiles	TDD's Contractor	Works Area During construction End of construction	Implemented during Construction Stage	P,R,A,C	6
		· All plant shall be maintained to prevent any undue air emissions	TDD's Contractor	Works Area During construction End of construction	Implemented during Construction	P,R,A,C	6





No.	Activity	Mitigation/EIA Recommendations	Responsibility for Implementation	Location Duration completion of measures	Implementation Status	Permit Conditions apply to	Relevant Guidelines Legislation
					Stage		
7	Construction Water Quality Control Requirements	<p>Specific Measures Associated with Dredging Works</p> <ul style="list-style-type: none"> <li>the use of closed clamshell (water-tight) grab dredgers to remove seriously contaminated material such that the amount of SS and other pollutants released from the marine mud and pore water can be minimised;</li> <li>the prohibition of stockpiling of any moderately or seriously contaminated marine sediment, and careful control of stockpiling of any uncontaminated sediment to prevent runoff, resuspension and odour nuisances; and</li> <li>the control of dredging and bulk reclamation filling rates within acceptable limits. Based upon the construction sequence developed for this study the maximum dredging and filling rates adopted for Final Reclamation Area East were :               <ul style="list-style-type: none"> <li>Maximum Dredging Rate : 184 m<sup>2</sup>/hour</li> <li>Maximum Daily Filling Rate : 17,727 m<sup>3</sup>/day (for bulk reclamation filling)</li> </ul> </li> </ul> <p>Maximum dredging and filling rates for other reclamation sites should take account of information contained in Table 10.14 of the EIA Report and envisaged construction sequence.</p> <ul style="list-style-type: none"> <li>no dredging should take place under very bad weather conditions.</li> </ul>	TDD's Contractor	Whole reclamation area During reclamation works End of reclamation works	Implemented during Construction Stage	R	7
		<ul style="list-style-type: none"> <li>silt curtain around dredging sites to be provided as necessary.</li> </ul> <p>Specific Measure for Marine Disposal of Dredged Materials and Marine Sand Filling Works</p> <ul style="list-style-type: none"> <li>all vessels should be sized such that adequate clearance is maintained between vessels and the sea bed at all states of the tide to ensure that undue turbidity is not generated by turbulence from vessel movement or propeller wash;</li> <li>all hopper barges and dredgers should be fitted with tight fitting seals to their bottom openings to prevent leakage of material;</li> <li>loading of hopper barges should be controlled to prevent splashing of dredged or filling</li> </ul>	TDD's Contractor	Whole reclamation area During reclamation works End of reclamation works	Implemented during Construction Stage	R	7





No.	Activity	Mitigation/EIA Recommendations	Responsibility for Implementation	Location Duration completion of measures	Implementation Status	Permit Conditions apply to	Relevant Guidelines Legislation
		material to the surrounding water, and barges or hoppers should not be filled to a level which will cause the overflow of materials or polluted water during loading or transportation;					
		<ul style="list-style-type: none"> <li>· the works should cause no visible foam, oil, grease, scum, litter or other objectionable matter to be present on the water within the site or dumping grounds;</li> <li>· bulk filling should be carried out, where feasible, behind completed seawall to above high water mark. In general and where physically practical, filling should not be carried out without the seawall having been substantially completed for a distance of 100m – 200m ahead of filling; and</li> <li>· fill materials should comply with technical specification requirements and be taken from approved sources only. The maximum fines content of marine sand should be limited to 5% as assumed in the water quality assessments.</li> <li>· transport of contaminated mud (or filling material) to the marine disposal site (or works site) should, wherever possible, be by split barge of not less than 750 m<sup>3</sup> capacity, well maintained and capable of rapid opening and discharge at the disposal site;</li> <li>· the dredged material should be disposed in the pit by bottom dumping, at a location within the pit specified by the MFC;</li> <li>· discharge should be undertaken rapidly and the hoppers should then immediately be closed. Material adhering to the sides of the hopper should not be washed out of the hopper and the hopper should remain closed until the barge next return to the disposal site;</li> <li>· the dumping vessel is not required to station but will be guided by the site staff managing the disposal facility. The vessel crew should be familiar with such operational procedures;</li> <li>· monitoring of the barge loading to ensure that loss of material does not take place during transportation; and</li> <li>· Transport barges or vessels shall be equipped with automatic self-monitoring devices.</li> </ul>	TDD's Contractor	Whole reclamation area During reclamation works End of reclamation works	Implemented during Construction Stage	R	7



No.	Activity	Mitigation/EIA Recommendations	Responsibility for Implementation	Location Duration completion of measures	Implementation Status	Permit Conditions apply to	Relevant Guidelines Legislation
		<p>Specific Measures Associated with Dredging and Filling Works when CRIII Dredging and Filling Works are being constructed concurrently with WDII Dredging and Filling Works</p> <ul style="list-style-type: none"> <li>· deployment of silt curtains around the dredging and fill release points to contain SS within the construction site during dredging and filling;</li> <li>· deployment of silt screens at the cooling water intakes and WSD salt water intakes to further minimise the intake of SS within the sea water.</li> </ul>	TDD's Contractor	<p>Reclamation Areas as appropriate</p> <p>When CRIII and WDII - Dredging and Filling Works occur concurrently</p> <p>End of Concurrent Works</p>	Implemented during Construction Stage	R	-
		<p>Specific Measures Associated with Floating Debris</p> <p>The result of the floating debris simulation has shown that the intermediate layout of the proposed reclamation has potential to trap floating rubbish. Monitoring and control of the construction activities should be taken to prevent the release of construction waste and rubbish from the construction site. Collection of floating debris should be carried out at least once every day by the CRIII Contractor, and more frequently (two or three times per day) at the water body south of the Initial Reclamation Area West and near the cooling water intakes where large substances could block the screens and filter pipes of the intakes and reduce their efficiency. Debris should be collected and taken to landfill sites for disposal.</p>	TDD's Contractor	<p>Whole reclamation area</p> <p>During construction</p> <p>At end of construction</p>	Implemented during Construction Stage	R	-
		<p>Specific Measures for Dealing with Culvert L Outfall at Completion of CRIII Eastern Seawall</p> <p>As a mitigation measure, to avoid the accumulation of water borne pollutants within a temporary embayment to the east of CRIII, an impermeable barrier, suspended from a floating boom on the water surface and extending down to the seabed, will be erected by the CRIII Contractor on completion of the CRIII eastern seawall. The barrier will channel the stormwater discharge flows from Culvert L to the outside of the embayment. The CRIII Contractor will maintain this barrier until the WDII Contractor takes possession of this site, whereupon the WDII Contractor will takeover the maintenance of this barrier until the reclamation works in this area are carried out and the new Culvert L extension is constructed.</p>	TDD's Consultant	<p>Culvert L Outfall</p> <p>During Construction</p> <p>To handover to WDII Contractor</p>	Implemented during Construction Stage	R	--



No.	Activity	Mitigation/EIA Recommendations	Responsibility for Implementation	Location Duration completion of measures	Implementation Status	Permit Conditions apply to	Relevant Guidelines Legislation
		<p>Construction Run-off and Drainage</p> <ul style="list-style-type: none"> <li>- Control of Site Surface Runoff:</li> <li>- Surface run-off from construction sites should be discharged into storm drains via adequately designed sand/silt removal facilities such as sand traps, silt traps and sediment basins. Channels or earth bunds or sand bag barriers should be provided on site to properly direct stormwater to such silt removal facilities. Perimeter channels at site boundaries should be provided where necessary. Catchpits and perimeter channels should be constructed in advance of site formation works and earthworks.</li> <li>- Silt removal facilities, channels and manholes should be maintained.</li> <li>- Construction works should be programmed to minimise soil excavation works in rainy seasons (April to September). If excavation in soil cannot be avoided, temporarily exposed slope surfaces should be covered and temporary access roads should be protected by crushed stone or gravel, as excavation proceeds. Intercepting channels should be provided.</li> <li>- Earthworks final surfaces should be well compacted and the subsequent permanent work or surface protection should be carried out immediately after the final surfaces are formed to prevent erosion caused by rainstorms. Appropriate drainage such as intercepting channels should be provided where necessary.</li> <li>- Measures should be taken to minimise the ingress of rainwater into trenches. If excavation of trenches in wet seasons is necessary, they should be dug and backfilled in short sections. Rainwater pumped out from trenches or foundation excavations should be discharged into storm drains via silt removal facilities.</li> <li>- Open stockpiles of construction materials should be covered.</li> <li>- Manholes should be adequately covered and temporarily sealed.</li> </ul>	TDD's Contractor	<p>Works Area</p> <p>During construction</p> <p>End of construction</p>	<p>Implemented during Construction Stage</p>	P,R,A,C	7
		<ul style="list-style-type: none"> <li>- Groundwater</li> <li>- Groundwater pumped out of tunnels or caverns should be discharged into storm drains after the removal of silt.</li> </ul>					



No.	Activity	Mitigation/EIA Recommendations	Responsibility for Implementation	Location Duration completion of measures	Implementation Status	Permit Conditions apply to	Relevant Guidelines Legislation
		<ul style="list-style-type: none"> <li>- Boring and Drilling Water</li> <li>- Water used in ground boring and drilling for site investigation or rock/soil anchoring should as far as practicable be recirculated after sedimentation. Wastewater should be discharged into storm drains via silt removal facilities.</li> <li>- Wastewater from Concrete Batching and Precast Concrete Casting</li> <li>- Wastewater generated from the washing down of mixer trucks and drum mixers and similar equipment should wherever practicable be recycled. The discharge of wastewater should be kept to a minimum.</li> <li>- To prevent pollution from wastewater overflow, the pump sump of any water recycling system should be provided with an on-line standby pump of adequate capacity and with automatic alternating devices.</li> <li>- Under normal circumstances, surplus wastewater may be discharged into foul sewers after treatment in silt removal and pH adjustment facilities (to within the pH range of 6 to 10). Disposal of wastewater into storm drains will require more elaborate treatment.</li> </ul> <p>Surface run-off should be segregated from the concrete mixing and casting yard area as much as possible, and diverted to the stormwater drainage system. Surface run-off contaminated by materials in a concrete mixing area or casting yard should be adequately treated before disposal into stormwater drains.</p>	TDD's Contractor	<p>Work Area</p> <p>During construction</p> <p>End of construction</p>	Implemented during Construction Stage	P,R,A,C	7
		<ul style="list-style-type: none"> <li>- Wheel Washing Water</li> <li>- All vehicles and plant should be cleaned before they leave the construction site. A wheel washing bay should be provided at every site exit if practicable and wash-water should have sand and silt settled out or removed before discharging into storm drains. The section of construction road between the wheel washing bay and the public road should be paved with backfall to reduce vehicle tracking of soil and to prevent site run-off from entering public road drains.</li> <li>- Bentonite Slurries</li> <li>- Bentonite slurries should be reconditioned and reused wherever practicable. If the disposal of a certain residual quantity cannot be avoided, the used slurry may be disposed of at the marine spoil site subject to obtaining a marine dumping licence from EPD (on a case-by-case basis).</li> <li>- If the used bentonite slurry is intended to be disposed of through the public drainage</li> </ul>	TDD's Contractor	<p>Work Area</p> <p>During construction</p> <p>End of construction</p>	Implemented during Construction Stage	P,R,A,C	7



No.	Activity	Mitigation/EIA Recommendations	Responsibility for Implementation	Location Duration completion of measures	Implementation Status	Permit Conditions apply to	Relevant Guidelines Legislation
		<p>system, it should be treated to the respective effluent standards applicable to foul sewers, storm drains or the receiving waters as set out in the WPCO Technical Memorandum on Effluent Standards.</p>					
		<ul style="list-style-type: none"> <li>- Wastewater from Building Construction</li> <li>- Before commencing any demolition works, all sewer and drainage connections should be sealed to prevent building debris, soil, sand etc. from entering public sewers/drains.</li> <li>- Wastewater generated from building construction activities including concreting, plastering, internal decoration, cleaning of works and similar activities should not be discharged into the stormwater drainage system. If the wastewater is to be discharged into foul sewers, it should undergo the removal of settleable solids in a silt removal facility, and pH adjustment as necessary.</li> </ul>					
		<ul style="list-style-type: none"> <li>-Licensing of Construction Site Discharges within Water Control Zones</li> <li>-All discharges into any drainage or sewerage systems, or inland or coastal waters, or into the ground (e.g. from septic tanks) within a Water Control Zone are controlled under the Water Pollution control Ordinance (WPCO), except the discharge of domestic sewage into foul sewers or the discharge of unpolluted water into storm drains or into the waters of Hong Kong. Construction site discharges are controlled under the WPCO.</li> <li>-Discharges controlled under the WPCO must comply with the terms and conditions of a valid WPCO licence.</li> </ul>					



No.	Activity	Mitigation/EIA Recommendations	Responsibility for Implementation	Location Duration completion of measures	Implementation Status	Permit Conditions apply to	Relevant Guidelines Legislation
8.	Construction Waste Control Requirements	<p>Specific Measures Associated with Marine sediments</p> <p>In accordance with the WBTC No. 3/2000, the seriously contaminated material must be dredged and transported with great care. Mitigation measures, including the use of close-grab dredgers, shall be incorporated.</p> <p>The dredged contaminated sediment must be effectively isolated from the environment upon final disposal and shall be disposed of at the East Sha Chau Contaminated Mud Pits.</p>	TDD's Contractor	Whole Reclamation Area During Reclamation Works End of Reclamation Work	Implemented during Construction Stage	R	7
		<p>Segregation and Disposal of Wastes</p> <ul style="list-style-type: none"> <li>· inert demolition/construction waste material when deemed suitable for reclamation or land formation should be re-used on-site;</li> <li>· non-inert demolition / construction waste material should be disposed of at landfills;</li> <li>· chemical waste as defined by Schedule 1 of the Waste Disposal (Chemical Waste) (General) Regulation, should be stored in accordance with approved methods defined in the Regulation and Code of Practice and the chemical waste disposed of at the Chemical Waste Treatment Facility located at Tsing Yi or an approved recycler;</li> <li>· general refuse should be recycled where possible or disposed of at public landfill.</li> </ul>	TDD's Contractor	Works Areas During Construction End of Construction	Implemented during Construction Stage	P, R, A, C	1,8, 9
		<p>Storage, Collection and Transport of Waste</p> <ul style="list-style-type: none"> <li>· wastes should be handled and stored in a manner which ensures that they are held securely without loss or leakage thereby minimising the potential for pollution. Release of these potential pollutants into marine waters during storage, handling or barge transportation should not be permitted as introduction of polluted waters is likely to have detrimental effects on water quality and water sensitive receivers;</li> <li>· only reputable waste hauliers authorised to collect the specific category of waste concerned should be employed;</li> <li>· appropriate measures should be employed to minimise windblown litter and dust during transportation by using enclosed bins, covering trucks or transporting wastes in enclosed containers;</li> <li>· the necessary waste disposal permits and registrations should be obtained from the appropriate authorities, if they are required, in accordance with the Waste Disposal Ordinance (Cap 354), Waste Disposal (Chemical Waste) (General) Regulation (Cap 354)</li> </ul>	TDD's Contractor	Works Areas During Construction End of Construction	Implemented during Construction Stage	P, R, A, C	1, 8, 9



No.	Activity	Mitigation/EIA Recommendations	Responsibility for Implementation	Location Duration completion of measures	Implementation Status	Permit Conditions apply to	Relevant Guidelines Legislation
		and the Crown Land Ordinance; <ul style="list-style-type: none"> <li>· collection of general refuse should be carried out frequently, preferably daily;</li> <li>· waste should only be disposed of at licensed sites and the civil engineering contractor should develop procedures to ensure that illegal disposal of wastes does not occur;</li> <li>· waste storage areas should be well maintained and cleaned regularly;</li> <li>· records should be maintained of the quantities of wastes generated, recycled and disposed, determined by weighing each load or other method; and</li> <li>· A "trip ticket" system should be implemented, if required by Government.</li> </ul>					
9	Construction Landscape and Visual Control Requirements	Construction stage landscape and visual mitigation measures should include : <ul style="list-style-type: none"> <li>· Minimising contractors accesses and working areas as far as possible;</li> <li>· Protection and retention of existing vegetation where possible in accordance with the Hong Kong Government "A Guide to Tree Planting and Maintenance in Urban Hong Kong, Section 5" Care of Trees on Development Sites' and the Country Parks Ordinance</li> <li>· Transplanting of trees where appropriate;</li> <li>· Advance planting and visual screening;</li> <li>· Conservation of top soil;</li> <li>· Design of the temporary works areas so as to optimise eventual use as promenade and public open space; and</li> <li>· Sensitively designed site hoarding.</li> </ul>	TDD's design consultant	Area wide during design and contract preparation	Implemented during Design Stage	P, R, A, C	11, 12, 13,14
10	Monitoring and Audit	To be carried out in accordance with the Schedule in the EM and A Manual	TDD*/Contractor/RSS  TDD's design consultant	Works areas During construction End of construction and within one year of operational phase Area wide during design and contract preparation	Implemented during Construction Stage  Implemented during Design Stage	P, R, A, C  P, R, A, C	1  11,12,13,14



**Relevant Guidelines Legislation**

1. Environmental Impact Assessment Ordinance Technical Memorandum (EIAO)
2. HKPSG
3. ExCo Criteria for ITR
4. Noise Control Ordinance
5. The ProPECC Note PN2/93 (Construction Noise daytime limits)
6. Air Pollution Control Ordinance (APCO)
7. Water Pollution Control Ordinance (WPCO)(Cap. 358)
8. Waste Disposal Ordinance (Cap 354)
9. Waste Disposal (Chemical Waste)(General) Regulation (Cap 354)
10. Land Ordinance (Cap 28)
11. WBTC 25/92 Allocation of Space for Urban Trees
12. WBTC 25/93 Control of Visual Impact of Slopes
13. WBTC 18/94 Management and Maintenance of both Natural Vegetation and Landscape Works
14. WBTC 24/94 and PELBTC 3/94 "Tree Preservation"
15. Antiquities and Monuments Ordinance (Cap 53)

**Permit Conditions apply to**

- P Primary and District Distributor Roads
- R Reclamation
- A North Island Line Protection Works
- C Central and Wanchai Bypass

+ These items should be excluded from any Environmental Permit conditions as these refer to future development of the area (which is not designated under the EIAO), and are not related to reclamation and dredging activities which are designated, and can hence be controlled through EP conditions.

\* Normally undertaken by a specialist monitoring team employed directly by the proponent and audited by the Environmental Works Checker.





***Appendix 3.1***

***Action and Limit Level***



**Action and Limit Level**

***Action and Limit Level for Noise Monitoring***

Time Period	Action Level	Limit Level
07:00 - 19:00 hours on normal weekdays	When one documented complaint is received.	70 dB(A)

***Action and Limit Level for Air Monitoring***

Monitoring Locations	1-hour TSP Level in $\mu\text{g}/\text{m}^3$		24-hour TSP Level in $\mu\text{g}/\text{m}^3$	
	Action Level	Limit Level	Action Level	Limit Level
ACL1 - City Hall	460	500	163	260
ACL2a - Contractor HK/2012/08 Site Office	300.1	500	187.3	260

***Action and Limit Level for Water Quality Monitoring***

Parameters	Action Level	Limit Level
<b>M5B – Central Cooling Water Intake Group</b>		
SS in mg/L	12.00	17.00
DO in mg/L	4.60	3.00



***Appendix 4.1***

***Noise Monitoring Graphical Presentations***

Continuous Noise Monitoring Data ACL3 (City Hall)

Normal Day 07:00-19:00

2/5/17 7:01	62	8/5/17 13:01	64
2/5/17 7:31	63	8/5/17 13:31	54
2/5/17 8:01	63	8/5/17 14:01	61
2/5/17 8:31	64	8/5/17 14:31	58
2/5/17 9:01	64	8/5/17 15:01	56
2/5/17 9:31	64	8/5/17 15:31	64
2/5/17 10:01	64	8/5/17 16:01	47
2/5/17 10:31	64	8/5/17 16:31	52
2/5/17 10:31	64	8/5/17 17:01	54
2/5/17 11:01	64	8/5/17 17:31	64
2/5/17 11:31	64	8/5/17 18:01	64
2/5/17 12:01	63	8/5/17 18:31	64
2/5/17 12:31	63	9/5/17 7:01	61
2/5/17 13:01	64	9/5/17 7:31	62
2/5/17 13:31	64	9/5/17 8:01	63
2/5/17 14:01	49	9/5/17 8:31	63
2/5/17 14:31	64	9/5/17 9:01	64
2/5/17 15:01	64	9/5/17 9:31	64
2/5/17 15:31	54	9/5/17 10:01	56
2/5/17 16:01	64	9/5/17 10:31	64
2/5/17 16:31	63	9/5/17 11:01	54
2/5/17 17:01	56	9/5/17 11:31	50
2/5/17 17:31	64	9/5/17 12:01	64
2/5/17 18:01	64	9/5/17 12:31	63
2/5/17 18:31	64	9/5/17 13:01	64
4/5/17 7:01	62	9/5/17 13:31	64
4/5/17 7:31	64	9/5/17 14:01	64
4/5/17 8:01	64	9/5/17 14:31	51
4/5/17 8:31	54	9/5/17 15:01	54
4/5/17 9:01	64	9/5/17 15:31	57
4/5/17 9:31	64	9/5/17 16:01	64
4/5/17 10:01	55	9/5/17 16:31	64
4/5/17 10:31	65	9/5/17 17:01	50
4/5/17 11:01	67	9/5/17 17:31	64
4/5/17 11:31	60	9/5/17 18:01	56
4/5/17 12:01	65	9/5/17 18:31	63
4/5/17 12:31	64	10/5/17 7:01	61
4/5/17 13:01	64	10/5/17 7:31	62
4/5/17 13:31	55	10/5/17 8:01	63
4/5/17 14:01	59	10/5/17 8:31	63
4/5/17 14:31	56	10/5/17 9:01	64
4/5/17 15:01	64	10/5/17 9:31	64
4/5/17 15:31	64	10/5/17 10:01	64
4/5/17 16:01	63	10/5/17 10:31	64
4/5/17 16:31	64	10/5/17 11:01	64
4/5/17 17:01	64	10/5/17 11:31	64
4/5/17 17:31	64	10/5/17 12:01	63
4/5/17 18:01	63	10/5/17 12:31	63
4/5/17 18:31	63	10/5/17 13:01	63
5/5/17 7:01	62	10/5/17 13:31	63
5/5/17 7:31	63	10/5/17 14:01	63
5/5/17 8:01	64	10/5/17 14:31	64
5/5/17 8:31	64	10/5/17 15:01	63
5/5/17 9:01	64	10/5/17 15:31	63
5/5/17 9:31	64	10/5/17 16:01	64
5/5/17 10:01	64	10/5/17 16:31	64
5/5/17 10:31	64	10/5/17 17:01	64
5/5/17 11:01	64	10/5/17 17:31	63
5/5/17 11:31	63	10/5/17 18:01	64
5/5/17 12:01	63	10/5/17 18:31	63
5/5/17 12:31	63	11/5/17 7:01	61
5/5/17 13:01	63	11/5/17 7:31	62
5/5/17 13:31	64	11/5/17 8:01	64
5/5/17 14:01	64	11/5/17 8:31	64
5/5/17 14:31	64	11/5/17 9:01	58
5/5/17 15:01	64	11/5/17 9:31	58
5/5/17 15:31	64	11/5/17 10:01	64
5/5/17 16:01	64	11/5/17 10:31	64
5/5/17 16:31	64	11/5/17 11:01	64
5/5/17 17:01	64	11/5/17 11:31	64
5/5/17 17:31	64	11/5/17 12:01	63
5/5/17 18:01	64	11/5/17 12:31	63
5/5/17 18:31	63	11/5/17 13:01	63
5/5/17 19:01	63	11/5/17 13:31	63
6/5/17 7:01	61	11/5/17 14:01	64
6/5/17 7:31	62	11/5/17 14:31	64
6/5/17 8:01	63	11/5/17 15:01	64
6/5/17 8:31	64	11/5/17 15:31	64
6/5/17 9:01	64	11/5/17 16:01	64
6/5/17 9:31	53	11/5/17 16:31	64
6/5/17 10:01	55	11/5/17 17:01	64
6/5/17 10:31	54	11/5/17 17:31	64
6/5/17 11:01	60	11/5/17 18:01	64
6/5/17 11:31	64	11/5/17 18:31	63
6/5/17 12:01	63	11/5/17 19:01	63
6/5/17 12:31	63	12/5/17 7:01	61
6/5/17 13:01	63	12/5/17 7:31	60
6/5/17 13:31	62	12/5/17 8:01	64
6/5/17 14:01	63	12/5/17 8:31	64
6/5/17 14:31	63	12/5/17 9:01	53
6/5/17 15:01	46	12/5/17 9:31	64
6/5/17 15:31	63	12/5/17 10:01	58
6/5/17 16:01	63	12/5/17 10:31	63
6/5/17 16:31	63	12/5/17 11:01	64
6/5/17 17:01	64	12/5/17 11:31	63
6/5/17 17:31	63	12/5/17 12:01	63
6/5/17 18:01	63	12/5/17 12:31	63
6/5/17 18:31	63	12/5/17 13:01	63
8/5/17 7:01	61	12/5/17 13:31	60
8/5/17 7:31	62	12/5/17 14:01	64
8/5/17 8:01	63	12/5/17 14:31	53
8/5/17 8:31	64	12/5/17 15:01	64
8/5/17 9:01	64	12/5/17 15:31	64
8/5/17 9:31	53	12/5/17 16:01	64
8/5/17 10:01	55	12/5/17 16:31	64
8/5/17 10:31	54	12/5/17 17:01	64
8/5/17 11:01	60	12/5/17 17:31	64
8/5/17 11:31	64	12/5/17 18:01	64
8/5/17 12:01	63	12/5/17 18:31	64
8/5/17 12:31	63	13/5/17 7:01	61

13/5/17 7:31	61
13/5/17 8:01	61
13/5/17 8:31	62
13/5/17 9:01	62
13/5/17 9:31	63
13/5/17 10:01	64
13/5/17 10:31	63
13/5/17 11:01	63
13/5/17 11:31	63
13/5/17 12:01	63
13/5/17 12:31	63
13/5/17 13:01	63
13/5/17 13:31	63
13/5/17 14:01	63
13/5/17 14:31	63
13/5/17 15:01	63
13/5/17 15:31	63
13/5/17 16:01	64
13/5/17 16:31	64
13/5/17 17:01	64
13/5/17 17:31	64
13/5/17 18:01	64
13/5/17 18:31	64
13/5/17 19:01	64
13/5/17 19:31	64
13/5/17 20:01	64
13/5/17 20:31	64
13/5/17 21:01	64
13/5/17 21:31	64
13/5/17 22:01	64
13/5/17 22:31	64
13/5/17 23:01	64
13/5/17 23:31	64
13/5/17 24:01	64
13/5/17 24:31	64
13/5/17 25:01	64
13/5/17 25:31	64
13/5/17 26:01	64
13/5/17 26:31	64
13/5/17 27:01	64
13/5/17 27:31	64
13/5/17 28:01	64
13/5/17 28:31	64
13/5/17 29:01	64
13/5/17 29:31	64
13/5/17 30:01	64
13/5/17 30:31	64
13/5/17 31:01	64
13/5/17 31:31	64
13/5/17 32:01	64
13/5/17 32:31	64
13/5/17 33:01	64
13/5/17 33:31	64
13/5/17 34:01	64
13/5/17 34:31	64
13/5/17 35:01	64
13/5/17 35:31	64
13/5/17 36:01	64
13/5/17 36:31	64
13/5/17 37:01	64
13/5/17 37:31	64
13/5/17 38:01	64
13/5/17 38:31	64
13/5/17 39:01	64
13/5/17 39:31	64
13/5/17 40:01	64
13/5/17 40:31	64
13/5/17 41:01	64
13/5/17 41:31	64
13/5/17 42:01	64
13/5/17 42:31	64
13/5/17 43:01	64
13/5/17 43:31	64
13/5/17 44:01	64
13/5/17 44:31	64
13/5/17 45:01	64
13/5/17 45:31	64
13/5/17 46:01	64
13/5/17 46:31	64
13/5/17 47:01	64
13/5/17 47:31	64
13/5/17 48:01	64
13/5/17 48:31	64
13/5/17 49:01	64
13/5/17 49:31	64
13/5/17 50:01	64
13/5/17 50:31	64
13/5/17 51:01	64
13/5/17 51:31	64
13/5/17 52:01	64
13/5/17 52:31	64
13/5/17 53:01	64
13/5/17 53:31	64
13/5/17 54:01	64
13/5/17 54:31	64
13/5/17 55:01	64
13/5/17 55:31	64
13/5/17 56:01	64
13/5/17 56:31	64
13/5/17 57:01	64
13/5/17 57:31	64
13/5/17 58:01	64
13/5/17 58:31	64
13/5/17 59:01	64
13/5/17 59:31	64
13/5/17 60:01	64
13/5/17 60:31	64
13/5/17 61:01	64
13/5/17 61:31	64
13/5/17 62:01	64
13/5/17 62:31	64
13/5/17 63:01	64
13/5/17 63:31	64
13/5/17 64:01	64
13/5/17 64:31	64
13/5/17 65:01	64
13/5/17 65:31	64
13/5/17 66:01	64
13/5/17 66:31	64
13/5/17 67:01	64
13/5/17 67:31	64
13/5/17 68:01	64
13/5/17 68:31	64
13/5/17 69:01	64
13/5/17 69:31	64
13/5/17 70:01	64
13/5/17 70:31	64
13/5/17 71:01	64
13/5/17 71:31	64
13/5/17 72:01	64
13/5/17 72:31	64
13/5/17 73:01	64
13/5/17 73:31	64
13/5/17 74:01	64
13/5/17 74:31	64
13/5/17 75:01	64
13/5/17 75:31	64
13/5/17 76:01	64
13/5/17 76:31	64
13/5/17 77:01	64
13/5/17 77:31	64
13/5/17 78:01	64
13/5/17 78:31	64
13/5/17 79:01	64
13/5/17 79:31	64
13/5/17 80:01	64
13/5/17 80:31	64
13/5/17 81:01	64
13/5/17 81:31	64
13/5/17 82:01	64
13/5/17 82:31	64
13/5/17 83:01	64
13/5/17 83:31	64
13/5/17 84:01	64
13/5/17 84:31	64
13/5/17 85:01	64
13/5/17 85:31	64
13/5/17 86:01	64
13/5/17 86:31	64
13/5/17 87:01	64
13/5/17 87:31	64
13/5/17 88:01	64
13/5/17 88:31	64
13/5/17 89:01	64
13/5/17 89:31	64
13/5/17 90:01	64
13/5/17 90:31	64
13/5/17 91:01	64
13/5/17 91:31	64
13/5/17 92:01	64
13/5/17 92:31	64
13/5/17 93:01	64
13/5/17 93:31	64
13/5/17 94:01	64
13/5/17 94:31	64
13/5/17 95:01	64
13/5/17 95:31	64
13/5/17 96:01	64
13/5/17 96:31	64
13/5/17 97:01	64
13/5/17 97:31	64
13/5/17 98:01	64
13/5/17 98:31	64
13/5/17 99:01	64
13/5/17 99:31	64
13/5/17 100:01	64
13/5/17 100:31	64

18/5/17 14:01	57
18/5/17 14:31	56
18/5/17 15:01	64
18/5/17 15:31	64
18/5/17 16:01	64
18/5/17 16:31	49
18/5/17 17:01	64
18/5/17 17:31	64
18/5/17 18:01	64
18/5/17 18:31	62
19/5/17 7:01	60
19/5/17 7:31	62
19/5/17 8:01	63
19/5/17 8:31	63
19/5/17 9:01	64
19/5/17 9:31	63
19/5/17 10:01	63
19/5/17 10:31	64
19/5/17 11:01	64
19/5/17 11:31	63
19/5/17 12:01	63
19/5/17 12:31	64
19/5/17 13:01	63
19/5/17 13:31	62

Continuous Noise Monitoring Data

ACL3 (City Hall)

1/5/17 13:06	61	1/5/17 22:11	61	3/5/17 11:16	63	3/5/17 20:21	62	5/5/17 21:26	61	7/5/17 10:31	84
1/5/17 13:11	58	1/5/17 22:16	61	3/5/17 11:21	62	3/5/17 20:26	62	5/5/17 21:31	61	7/5/17 10:36	83
1/5/17 13:16	54	1/5/17 22:21	60	3/5/17 11:26	64	3/5/17 20:31	62	5/5/17 21:36	62	7/5/17 10:41	81
1/5/17 13:21	55	1/5/17 22:26	60	3/5/17 11:31	64	3/5/17 20:36	62	5/5/17 21:41	62	7/5/17 10:46	85
1/5/17 13:26	55	1/5/17 22:31	60	3/5/17 11:36	63	3/5/17 20:41	62	5/5/17 21:46	62	7/5/17 10:51	86
1/5/17 13:31	66	1/5/17 22:36	60	3/5/17 11:41	63	3/5/17 20:46	62	5/5/17 21:51	63	7/5/17 10:56	86
1/5/17 13:36	65	1/5/17 22:41	60	3/5/17 11:46	63	3/5/17 20:51	62	5/5/17 21:56	62	7/5/17 11:01	86
1/5/17 13:41	50	1/5/17 22:46	61	3/5/17 11:51	63	3/5/17 20:56	62	5/5/17 22:01	62	7/5/17 11:06	84
1/5/17 13:46	62	1/5/17 22:51	61	3/5/17 11:56	62	3/5/17 21:01	62	5/5/17 22:06	62	7/5/17 11:11	75
1/5/17 13:51	59	1/5/17 22:56	60	3/5/17 12:01	63	3/5/17 21:06	62	5/5/17 22:11	63	7/5/17 11:16	59
1/5/17 13:56	57	2/5/17 19:01	63	3/5/17 12:06	62	3/5/17 21:11	62	5/5/17 22:16	61	7/5/17 11:21	64
1/5/17 14:01	57	2/5/17 19:06	63	3/5/17 12:11	63	3/5/17 21:16	62	5/5/17 22:21	62	7/5/17 11:26	58
1/5/17 14:06	57	2/5/17 19:11	63	3/5/17 12:16	64	3/5/17 21:21	62	5/5/17 22:26	62	7/5/17 11:31	52
1/5/17 14:11	55	2/5/17 19:16	63	3/5/17 12:21	63	3/5/17 21:26	62	5/5/17 22:31	62	7/5/17 11:36	63
1/5/17 14:16	64	2/5/17 19:21	63	3/5/17 12:26	62	3/5/17 21:31	62	5/5/17 22:36	62	7/5/17 11:41	63
1/5/17 14:21	50	2/5/17 19:26	63	3/5/17 12:31	62	3/5/17 21:36	63	5/5/17 22:41	62	7/5/17 11:46	63
1/5/17 14:26	55	2/5/17 19:31	63	3/5/17 12:36	50	3/5/17 21:41	62	5/5/17 22:46	61	7/5/17 11:51	63
1/5/17 14:31	61	2/5/17 19:36	64	3/5/17 12:41	62	3/5/17 21:46	62	5/5/17 22:51	61	7/5/17 11:56	63
1/5/17 14:36	59	2/5/17 19:41	62	3/5/17 12:46	50	3/5/17 21:51	62	5/5/17 22:56	61	7/5/17 12:01	64
1/5/17 14:41	55	2/5/17 19:46	63	3/5/17 12:51	64	3/5/17 21:56	62	6/5/17 19:01	62	7/5/17 12:06	63
1/5/17 14:46	60	2/5/17 19:51	63	3/5/17 12:56	64	3/5/17 22:01	62	6/5/17 19:06	62	7/5/17 12:11	63
1/5/17 14:51	54	2/5/17 19:56	62	3/5/17 13:01	63	3/5/17 22:06	62	6/5/17 19:11	61	7/5/17 12:16	63
1/5/17 14:56	64	2/5/17 20:01	63	3/5/17 13:06	63	3/5/17 22:11	63	6/5/17 19:16	62	7/5/17 12:21	65
1/5/17 15:01	57	2/5/17 20:06	62	3/5/17 13:11	63	3/5/17 22:16	62	6/5/17 19:21	63	7/5/17 12:26	63
1/5/17 15:06	61	2/5/17 20:11	62	3/5/17 13:16	63	3/5/17 22:21	62	6/5/17 19:26	63	7/5/17 12:31	64
1/5/17 15:11	67	2/5/17 20:16	63	3/5/17 13:21	63	3/5/17 22:26	62	6/5/17 19:31	62	7/5/17 12:36	63
1/5/17 15:16	69	2/5/17 20:21	62	3/5/17 13:26	63	3/5/17 22:31	62	6/5/17 19:36	62	7/5/17 12:41	63
1/5/17 15:21	57	2/5/17 20:26	62	3/5/17 13:31	63	3/5/17 22:36	62	6/5/17 19:41	61	7/5/17 12:46	64
1/5/17 15:26	56	2/5/17 20:31	63	3/5/17 13:36	62	3/5/17 22:41	62	6/5/17 19:46	62	7/5/17 12:51	63
1/5/17 15:31	59	2/5/17 20:36	63	3/5/17 13:41	62	3/5/17 22:46	62	6/5/17 19:51	62	7/5/17 12:56	64
1/5/17 15:36	58	2/5/17 20:41	62	3/5/17 13:46	62	3/5/17 22:51	62	6/5/17 19:56	62	7/5/17 13:01	64
1/5/17 15:41	66	2/5/17 20:46	62	3/5/17 13:51	62	3/5/17 22:56	60	6/5/17 20:01	61	7/5/17 13:06	58
1/5/17 15:46	68	2/5/17 20:51	62	3/5/17 13:56	62	4/5/17 19:01	64	6/5/17 20:06	61	7/5/17 13:11	60
1/5/17 15:51	67	2/5/17 20:56	62	3/5/17 14:01	62	4/5/17 19:06	63	6/5/17 20:11	62	7/5/17 13:16	62
1/5/17 15:56	60	2/5/17 21:01	62	3/5/17 14:06	64	4/5/17 19:11	50	6/5/17 20:16	62	7/5/17 13:21	63
1/5/17 16:01	61	2/5/17 21:06	63	3/5/17 14:11	62	4/5/17 19:16	63	6/5/17 20:21	62	7/5/17 13:26	54
1/5/17 16:06	61	2/5/17 21:11	63	3/5/17 14:16	63	4/5/17 19:21	64	6/5/17 20:26	62	7/5/17 13:31	64
1/5/17 16:11	61	2/5/17 21:16	62	3/5/17 14:21	63	4/5/17 19:26	63	6/5/17 20:31	61	7/5/17 13:36	58
1/5/17 16:16	60	2/5/17 21:21	62	3/5/17 14:26	62	4/5/17 19:31	63	6/5/17 20:36	62	7/5/17 13:41	61
1/5/17 16:21	66	2/5/17 21:26	63	3/5/17 14:31	62	4/5/17 19:36	62	6/5/17 20:41	61	7/5/17 13:46	57
1/5/17 16:26	67	2/5/17 21:31	62	3/5/17 14:36	62	4/5/17 19:41	62	6/5/17 20:46	62	7/5/17 13:51	65
1/5/17 16:31	64	2/5/17 21:36	62	3/5/17 14:41	63	4/5/17 19:46	63	6/5/17 20:51	62	7/5/17 13:56	55
1/5/17 16:36	68	2/5/17 21:41	62	3/5/17 14:46	63	4/5/17 19:51	62	6/5/17 20:56	61	7/5/17 14:01	58
1/5/17 16:41	70	2/5/17 21:46	52	3/5/17 14:51	63	4/5/17 19:56	62	6/5/17 21:01	62	7/5/17 14:06	63
1/5/17 16:46	61	2/5/17 21:51	62	3/5/17 14:56	63	4/5/17 20:01	62	6/5/17 21:06	63	7/5/17 14:11	61
1/5/17 16:51	60	2/5/17 21:56	62	3/5/17 15:01	63	4/5/17 20:06	62	6/5/17 21:11	63	7/5/17 14:16	62
1/5/17 16:56	59	2/5/17 22:01	62	3/5/17 15:06	62	4/5/17 20:11	62	6/5/17 21:16	62	7/5/17 14:21	59
1/5/17 17:01	60	2/5/17 22:06	63	3/5/17 15:11	63	4/5/17 20:16	62	6/5/17 21:21	62	7/5/17 14:26	60
1/5/17 17:06	61	2/5/17 22:11	62	3/5/17 15:16	62	4/5/17 20:21	62	6/5/17 21:26	61	7/5/17 14:31	63
1/5/17 17:11	62	2/5/17 22:16	63	3/5/17 15:21	63	4/5/17 20:26	62	6/5/17 21:31	61	7/5/17 14:36	61
1/5/17 17:16	60	2/5/17 22:21	63	3/5/17 15:26	63	4/5/17 20:31	63	6/5/17 21:36	61	7/5/17 14:41	61
1/5/17 17:21	60	2/5/17 22:26	62	3/5/17 15:31	50	4/5/17 20:36	63	6/5/17 21:41	62	7/5/17 14:46	60
1/5/17 17:26	61	2/5/17 22:31	64	3/5/17 15:36	63	4/5/17 20:41	61	6/5/17 21:46	63	7/5/17 14:51	62
1/5/17 17:31	62	2/5/17 22:36	62	3/5/17 15:41	63	4/5/17 20:46	62	6/5/17 21:51	63	7/5/17 14:56	63
1/5/17 17:36	67	2/5/17 22:41	62	3/5/17 15:46	62	4/5/17 20:51	62	6/5/17 21:56	63	7/5/17 15:01	62
1/5/17 17:41	63	2/5/17 22:46	62	3/5/17 15:51	63	4/5/17 20:56	63	6/5/17 22:01	63	7/5/17 15:06	66
1/5/17 17:46	70	2/5/17 22:51	61	3/5/17 15:56	62	4/5/17 21:01	62	6/5/17 22:06	63	7/5/17 15:11	67
1/5/17 17:51	70	2/5/17 22:56	61	3/5/17 16:01	63	4/5/17 21:06	62	6/5/17 22:11	62	7/5/17 15:16	69
1/5/17 17:56	66	3/5/17 7:01	59	3/5/17 16:06	63	4/5/17 21:11	62	6/5/17 22:16	62	7/5/17 15:21	62
1/5/17 18:01	65	3/5/17 7:06	60	3/5/17 16:11	63	4/5/17 21:16	62	6/5/17 22:21	61	7/5/17 15:26	60
1/5/17 18:06	61	3/5/17 7:11	60	3/5/17 16:16	63	4/5/17 21:21	63	6/5/17 22:26	61	7/5/17 15:31	63
1/5/17 18:11	61	3/5/17 7:16	60	3/5/17 16:21	57	4/5/17 21:26	62	6/5/17 22:31	61	7/5/17 15:36	58
1/5/17 18:16	62	3/5/17 7:21	60	3/5/17 16:26	63	4/5/17 21:31	63	6/5/17 22:36	61	7/5/17 15:41	57
1/5/17 18:21	58	3/5/17 7:26	62	3/5/17 16:31	55	4/5/17 21:36	63	6/5/17 22:41	61	7/5/17 15:46	52
1/5/17 18:26	61	3/5/17 7:31	60	3/5/17 16:36	64	4/5/17 21:41	62	6/5/17 22:46	61	7/5/17 15:51	55
1/5/17 18:31	61	3/5/17 7:36	61	3/5/17 16:41	54	4/5/17 21:46	62	6/5/17 22:51	61	7/5/17 15:56	63
1/5/17 18:36	59	3/5/17 7:41	62	3/5/17 16:46	64	4/5/17 21:51	62	6/5/17 22:56	63	7/5/17 16:01	61
1/5/17 18:41	57	3/5/17 7:46	61	3/5/17 16:51	64	4/5/17 21:56	62	7/5/17 7:01	60	7/5/17 16:06	61
1/5/17 18:46	54	3/5/17 7:51	61	3/5/17 16:56	63	4/5/17 22:01	62	7/5/17 7:06	61	7/5/17 16:11	59
1/5/17 18:51	63	3/5/17 7:56	61	3/5/17 17:01	64	4/5/17 22:06	62	7/5/17 7:11	60	7/5/17 16:16	62
1/5/17 18:56	54	3/5/17 8:01	61	3/5/17 17:06	63	4/5/17 22:11	61	7/5/17 7:16	68	7/5/17 16:21	60
1/5/17 19:01	64	3/5/17 8:06	62	3/5/17 17:11	47	4/5/17 22:16	61	7/5/17 7:21	64	7/5/17 16:26	62
1/5/17 19:06	63	3/5/17 8:11	61	3/5/17 17:16	52	4/5/17 22:21	61	7/5/17 7:26	65	7/5/17 16:31	62
1/5/17 19:11	63	3/5/17 8:16	62	3/5/17 17:21	54	4/5/17 22:26	62	7/5/17 7:31	65	7/5/17 16:36	62
1/5/17 19:16	63	3/5/17 8:21	61	3/5/17 17:26	55	4/5/17 22:31	61	7/5/17 7:36	71	7/5/17 16:41	68
1/5/17 19:21	54	3/5/17 8:26	61	3/5/17 17:31	63	4/5/17 22:36	61	7/5/17 7:41	78	7/5/17 16:46	62
1/5/17 19:26	55	3/5/17 8:31	61	3/5/17 17:36	63	4/5/17 22:41	60	7/5/17 7:46	78	7/5/17 16:51	61
1/5/17 19:31	55	3/5/17 8:36	61	3/5/17 17:41	54	4/5/17 22:46	61	7/5/17 7:51	79	7/5/17 16:56	62
1/5/17 19:36	63	3/5/17 8:41	62	3/5/17 17:46	63	4/5/17 22:51	62	7/5/17 7:56	78	7/5/17 17:01	64
1/5/17 19:41	63	3/5/17 8:46	61	3/5/17 17:51	63	4/5/17 22:56	60	7/5/17 8:01	82	7/5/17 17:06	65
1/5/17 19:46	63	3/5/17 8:51	62	3/5/17 17:56	64	5/5/17 19:01	55	7/5/17 8:06	80	7/5/17 17:11	63
1/5/17 19:51	62	3/5/17 8:56	63	3/5/17 18:01	50	5/5/17 19:06	63	7/5/17 8:11	84	7/5/17 17:16	63
1/5/17 19:56	63	3/5/17 9:01	62	3/5/17 18:06	63	5/5/17 19:					

Continuous Noise Monitoring Data ACL3 (City Hall)

7/5/17 19:36	60	9/5/17 20:41	60	11/5/17 21:46	61	13/5/17 22:51	61	14/5/17 15:56	68	15/5/17 21:01	61
7/5/17 19:41	60	9/5/17 20:46	61	11/5/17 21:51	62	13/5/17 22:56	61	14/5/17 16:01	67	15/5/17 21:06	62
7/5/17 19:46	58	9/5/17 20:51	61	11/5/17 21:56	61	14/5/17 7:01	60	14/5/17 16:06	66	15/5/17 21:11	62
7/5/17 19:51	54	9/5/17 20:56	61	11/5/17 22:01	61	14/5/17 7:06	60	14/5/17 16:11	66	15/5/17 21:16	62
7/5/17 19:56	61	9/5/17 21:01	60	11/5/17 22:06	61	14/5/17 7:11	60	14/5/17 16:16	68	15/5/17 21:21	61
7/5/17 20:01	57	9/5/17 21:06	61	11/5/17 22:11	62	14/5/17 7:16	61	14/5/17 16:21	67	15/5/17 21:26	62
7/5/17 20:06	47	9/5/17 21:11	61	11/5/17 22:16	61	14/5/17 7:21	61	14/5/17 16:26	66	15/5/17 21:31	61
7/5/17 20:11	57	9/5/17 21:16	60	11/5/17 22:21	61	14/5/17 7:26	61	14/5/17 16:31	67	15/5/17 21:36	61
7/5/17 20:16	57	9/5/17 21:21	61	11/5/17 22:26	61	14/5/17 7:31	61	14/5/17 16:36	67	15/5/17 21:41	61
7/5/17 20:21	63	9/5/17 21:26	60	11/5/17 22:31	61	14/5/17 7:36	62	14/5/17 16:41	67	15/5/17 21:46	62
7/5/17 20:26	63	9/5/17 21:31	60	11/5/17 22:36	61	14/5/17 7:41	63	14/5/17 16:46	67	15/5/17 21:51	61
7/5/17 20:31	57	9/5/17 21:36	61	11/5/17 22:41	61	14/5/17 7:46	63	14/5/17 16:51	69	15/5/17 21:56	61
7/5/17 20:36	62	9/5/17 21:41	61	11/5/17 22:46	61	14/5/17 7:51	61	14/5/17 16:56	68	15/5/17 22:01	62
7/5/17 20:41	56	9/5/17 21:46	60	11/5/17 22:51	60	14/5/17 7:56	63	14/5/17 17:01	71	15/5/17 22:06	61
7/5/17 20:46	58	9/5/17 21:51	61	11/5/17 22:56	58	14/5/17 8:01	62	14/5/17 17:06	71	15/5/17 22:11	61
7/5/17 20:51	55	9/5/17 21:56	60	12/5/17 19:01	63	14/5/17 8:06	61	14/5/17 17:11	69	15/5/17 22:16	62
7/5/17 20:56	52	9/5/17 22:01	61	12/5/17 19:06	63	14/5/17 8:11	47	14/5/17 17:16	68	15/5/17 22:21	61
7/5/17 21:01	58	9/5/17 22:06	60	12/5/17 19:11	62	14/5/17 8:16	61	14/5/17 17:21	67	15/5/17 22:26	62
7/5/17 21:06	61	9/5/17 22:11	60	12/5/17 19:16	63	14/5/17 8:21	61	14/5/17 17:26	67	15/5/17 22:31	61
7/5/17 21:11	55	9/5/17 22:16	61	12/5/17 19:21	63	14/5/17 8:26	61	14/5/17 17:31	67	15/5/17 22:36	60
7/5/17 21:16	57	9/5/17 22:21	62	12/5/17 19:26	63	14/5/17 8:31	61	14/5/17 17:36	67	15/5/17 22:41	61
7/5/17 21:21	63	9/5/17 22:26	62	12/5/17 19:31	64	14/5/17 8:36	61	14/5/17 17:41	67	15/5/17 22:46	61
7/5/17 21:26	63	9/5/17 22:31	61	12/5/17 19:36	63	14/5/17 8:41	61	14/5/17 17:46	67	15/5/17 22:51	61
7/5/17 21:31	63	9/5/17 22:36	61	12/5/17 19:41	63	14/5/17 8:46	62	14/5/17 17:51	67	15/5/17 22:56	62
7/5/17 21:36	62	9/5/17 22:41	61	12/5/17 19:46	63	14/5/17 8:51	62	14/5/17 17:56	69	16/5/17 19:01	63
7/5/17 21:41	63	9/5/17 22:46	63	12/5/17 19:51	63	14/5/17 8:56	62	14/5/17 18:01	68	16/5/17 19:06	63
7/5/17 21:46	59	9/5/17 22:51	61	12/5/17 19:56	63	14/5/17 9:01	62	14/5/17 18:06	69	16/5/17 19:11	63
7/5/17 21:51	58	9/5/17 22:56	60	12/5/17 20:01	63	14/5/17 9:06	63	14/5/17 18:11	69	16/5/17 19:16	63
7/5/17 21:56	62	10/5/17 19:01	56	12/5/17 20:06	62	14/5/17 9:11	62	14/5/17 18:16	70	16/5/17 19:21	50
7/5/17 22:01	64	10/5/17 19:06	54	12/5/17 20:11	63	14/5/17 9:16	62	14/5/17 18:21	68	16/5/17 19:26	64
7/5/17 22:06	63	10/5/17 19:11	54	12/5/17 20:16	62	14/5/17 9:21	62	14/5/17 18:26	68	16/5/17 19:31	63
7/5/17 22:11	63	10/5/17 19:16	55	12/5/17 20:21	61	14/5/17 9:26	62	14/5/17 18:31	67	16/5/17 19:36	55
7/5/17 22:16	64	10/5/17 19:21	64	12/5/17 20:26	62	14/5/17 9:31	62	14/5/17 18:36	69	16/5/17 19:41	64
7/5/17 22:21	62	10/5/17 19:26	62	12/5/17 20:31	62	14/5/17 9:36	62	14/5/17 18:41	69	16/5/17 19:46	50
7/5/17 22:26	63	10/5/17 19:31	63	12/5/17 20:36	62	14/5/17 9:41	62	14/5/17 18:46	69	16/5/17 19:51	64
7/5/17 22:31	63	10/5/17 19:36	63	12/5/17 20:41	62	14/5/17 9:46	64	14/5/17 18:51	69	16/5/17 19:56	54
7/5/17 22:36	64	10/5/17 19:41	63	12/5/17 20:46	62	14/5/17 9:51	62	14/5/17 18:56	68	16/5/17 20:01	56
7/5/17 22:41	62	10/5/17 19:46	62	12/5/17 20:51	54	14/5/17 9:56	62	14/5/17 19:01	70	16/5/17 20:06	52
7/5/17 22:46	61	10/5/17 19:51	63	12/5/17 20:56	62	14/5/17 10:01	62	14/5/17 19:06	67	16/5/17 20:11	63
7/5/17 22:51	61	10/5/17 19:56	63	12/5/17 21:01	62	14/5/17 10:06	47	14/5/17 19:11	63	16/5/17 20:16	63
7/5/17 22:56	60	10/5/17 20:01	63	12/5/17 21:06	62	14/5/17 10:11	63	14/5/17 19:16	63	16/5/17 20:21	55
8/5/17 19:01	47	10/5/17 20:06	63	12/5/17 21:11	62	14/5/17 10:16	47	14/5/17 19:21	65	16/5/17 20:26	63
8/5/17 19:06	57	10/5/17 20:11	62	12/5/17 21:16	62	14/5/17 10:21	59	14/5/17 19:26	63	16/5/17 20:31	63
8/5/17 19:11	61	10/5/17 20:16	63	12/5/17 21:21	62	14/5/17 10:26	59	14/5/17 19:31	65	16/5/17 20:36	63
8/5/17 19:16	57	10/5/17 20:21	63	12/5/17 21:26	61	14/5/17 10:31	61	14/5/17 19:36	64	16/5/17 20:41	63
8/5/17 19:21	58	10/5/17 20:26	63	12/5/17 21:31	62	14/5/17 10:36	47	14/5/17 19:41	65	16/5/17 20:46	50
8/5/17 19:26	63	10/5/17 20:31	62	12/5/17 21:36	61	14/5/17 10:41	60	14/5/17 19:46	66	16/5/17 20:51	62
8/5/17 19:31	62	10/5/17 20:36	62	12/5/17 21:41	61	14/5/17 10:46	62	14/5/17 19:51	65	16/5/17 20:56	63
8/5/17 19:36	63	10/5/17 20:41	62	12/5/17 21:46	62	14/5/17 10:51	63	14/5/17 19:56	67	16/5/17 21:01	62
8/5/17 19:41	63	10/5/17 20:46	62	12/5/17 21:51	61	14/5/17 10:56	59	14/5/17 20:01	63	16/5/17 21:06	63
8/5/17 19:46	62	10/5/17 20:51	62	12/5/17 21:56	62	14/5/17 11:01	62	14/5/17 20:06	64	16/5/17 21:11	63
8/5/17 19:51	63	10/5/17 20:56	61	12/5/17 22:01	61	14/5/17 11:06	64	14/5/17 20:11	65	16/5/17 21:16	63
8/5/17 19:56	63	10/5/17 21:01	62	12/5/17 22:06	61	14/5/17 11:11	64	14/5/17 20:16	63	16/5/17 21:21	62
8/5/17 20:01	62	10/5/17 21:06	62	12/5/17 22:11	62	14/5/17 11:16	66	14/5/17 20:21	64	16/5/17 21:26	63
8/5/17 20:06	62	10/5/17 21:11	62	12/5/17 22:16	62	14/5/17 11:21	65	14/5/17 20:26	62	16/5/17 21:31	63
8/5/17 20:11	62	10/5/17 21:16	63	12/5/17 22:21	61	14/5/17 11:26	62	14/5/17 20:31	55	16/5/17 21:36	64
8/5/17 20:16	62	10/5/17 21:21	62	12/5/17 22:26	61	14/5/17 11:31	59	14/5/17 20:36	59	16/5/17 21:41	62
8/5/17 20:21	61	10/5/17 21:26	62	12/5/17 22:31	61	14/5/17 11:36	62	14/5/17 20:41	59	16/5/17 21:46	63
8/5/17 20:26	62	10/5/17 21:31	62	12/5/17 22:36	62	14/5/17 11:41	60	14/5/17 20:46	65	16/5/17 21:51	63
8/5/17 20:31	62	10/5/17 21:36	62	12/5/17 22:41	60	14/5/17 11:46	64	14/5/17 20:51	59	16/5/17 21:56	64
8/5/17 20:36	61	10/5/17 21:41	62	12/5/17 22:46	61	14/5/17 11:51	65	14/5/17 20:56	55	16/5/17 22:01	63
8/5/17 20:41	60	10/5/17 21:46	62	12/5/17 22:51	62	14/5/17 11:56	65	14/5/17 21:01	59	16/5/17 22:06	62
8/5/17 20:46	61	10/5/17 21:51	62	12/5/17 22:56	61	14/5/17 12:01	63	14/5/17 21:06	52	16/5/17 22:11	62
8/5/17 20:51	62	10/5/17 21:56	62	13/5/17 19:01	62	14/5/17 12:06	60	14/5/17 21:11	66	16/5/17 22:16	62
8/5/17 20:56	61	10/5/17 22:01	62	13/5/17 19:06	62	14/5/17 12:11	65	14/5/17 21:16	52	16/5/17 22:21	62
8/5/17 21:01	61	10/5/17 22:06	62	13/5/17 19:11	63	14/5/17 12:16	67	14/5/17 21:21	55	16/5/17 22:26	62
8/5/17 21:06	61	10/5/17 22:11	62	13/5/17 19:16	62	14/5/17 12:21	66	14/5/17 21:26	60	16/5/17 22:31	62
8/5/17 21:11	61	10/5/17 22:16	62	13/5/17 19:21	63	14/5/17 12:26	65	14/5/17 21:31	56	16/5/17 22:36	62
8/5/17 21:16	63	10/5/17 22:21	62	13/5/17 19:26	64	14/5/17 12:31	66	14/5/17 21:36	62	16/5/17 22:41	62
8/5/17 21:21	61	10/5/17 22:26	63	13/5/17 19:31	63	14/5/17 12:36	64	14/5/17 21:41	62	16/5/17 22:46	62
8/5/17 21:26	61	10/5/17 22:31	61	13/5/17 19:36	64	14/5/17 12:41	67	14/5/17 21:46	63	16/5/17 22:51	62
8/5/17 21:31	61	10/5/17 22:36	61	13/5/17 19:41	64	14/5/17 12:46	66	14/5/17 21:51	63	16/5/17 22:56	62
8/5/17 21:36	61	10/5/17 22:41	61	13/5/17 19:46	63	14/5/17 12:51	67	14/5/17 21:56	63	17/5/17 19:01	63
8/5/17 21:41	62	10/5/17 22:46	61	13/5/17 19:51	63	14/5/17 12:56	66	14/5/17 22:01	62	17/5/17 19:06	63
8/5/17 21:46	62	10/5/17 22:51	60	13/5/17 19:56	63	14/5/17 13:01	65	14/5/17 22:06	61	17/5/17 19:11	63
8/5/17 21:51	62	10/5/17 22:56	61	13/5/17 20:01	63	14/5/17 13:06	66	14/5/17 22:11	61	17/5/17 19:16	63
8/5/17 21:56	62	11/5/17 19:01	63	13/5/17 20:06	64	14/5/17 13:11	61	14/5/17 22:16	61	17/5/17 19:21	63
8/5/17 22:01	62	11/5/17 19:06	62	13/5/17 20:11	52	14/5/17 13:16	65	14/5/17 22:21	61	17/5/17 19:26	64
8/5/17 22:06	61	11/5/17 19:11	63	13/5/17 20:16	62	14/5/17 13:21	65	14/5/17 22:26	61	17/5/17 19:31	64
8/5/17 22:11	62	11/5/17 19:16	63	13/5/17 20:21	62	14/5/17 13:26	66	14/5/17 22:31	62	17/5/17 19:36	63
8/5/17 22:16	61	11/5/17 19:21									

Continuous Noise Monitoring Data ACL3 (City Hall)

17/5/17 22:06	63	20/5/17 19:11	63	21/5/17 12:16	43	21/5/17 21:21	63	23/5/17 22:26	61	26/5/17 19:31	63
17/5/17 22:11	62	20/5/17 19:16	63	21/5/17 12:21	62	21/5/17 21:26	62	23/5/17 22:31	61	26/5/17 19:36	64
17/5/17 22:16	63	20/5/17 19:21	63	21/5/17 12:26	62	21/5/17 21:31	62	23/5/17 22:36	61	26/5/17 19:41	62
17/5/17 22:21	62	20/5/17 19:26	63	21/5/17 12:31	63	21/5/17 21:36	62	23/5/17 22:41	60	26/5/17 19:46	62
17/5/17 22:26	62	20/5/17 19:31	53	21/5/17 12:36	62	21/5/17 21:41	61	23/5/17 22:46	60	26/5/17 19:51	62
17/5/17 22:31	63	20/5/17 19:36	58	21/5/17 12:41	62	21/5/17 21:46	62	23/5/17 22:51	60	26/5/17 19:56	62
17/5/17 22:36	62	20/5/17 19:41	63	21/5/17 12:46	63	21/5/17 21:51	63	23/5/17 22:56	61	26/5/17 20:01	62
17/5/17 22:41	61	20/5/17 19:46	62	21/5/17 12:51	62	21/5/17 21:56	62	24/5/17 19:01	63	26/5/17 20:06	63
17/5/17 22:46	61	20/5/17 19:51	63	21/5/17 12:56	62	21/5/17 22:01	62	24/5/17 19:06	64	26/5/17 20:11	63
17/5/17 22:51	62	20/5/17 19:56	62	21/5/17 13:01	62	21/5/17 22:06	61	24/5/17 19:11	63	26/5/17 20:16	62
17/5/17 22:56	61	20/5/17 20:01	63	21/5/17 13:06	62	21/5/17 22:11	63	24/5/17 19:16	63	26/5/17 20:21	62
18/5/17 19:01	54	20/5/17 20:06	53	21/5/17 13:11	62	21/5/17 22:16	61	24/5/17 19:21	64	26/5/17 20:26	61
18/5/17 19:06	58	20/5/17 20:11	40	21/5/17 13:16	62	21/5/17 22:21	62	24/5/17 19:26	63	26/5/17 20:31	62
18/5/17 19:11	49	20/5/17 20:16	63	21/5/17 13:21	62	21/5/17 22:26	61	24/5/17 19:31	63	26/5/17 20:36	62
18/5/17 19:16	55	20/5/17 20:21	62	21/5/17 13:26	63	21/5/17 22:31	60	24/5/17 19:36	63	26/5/17 20:41	61
18/5/17 19:21	53	20/5/17 20:26	61	21/5/17 13:31	54	21/5/17 22:36	60	24/5/17 19:41	62	26/5/17 20:46	61
18/5/17 19:26	47	20/5/17 20:31	62	21/5/17 13:36	62	21/5/17 22:41	60	24/5/17 19:46	63	26/5/17 20:51	61
18/5/17 19:31	53	20/5/17 20:36	62	21/5/17 13:41	62	21/5/17 22:46	60	24/5/17 19:51	57	26/5/17 20:56	62
18/5/17 19:36	52	20/5/17 20:41	62	21/5/17 13:46	63	21/5/17 22:51	61	24/5/17 19:56	63	26/5/17 21:01	62
18/5/17 19:41	64	20/5/17 20:46	62	21/5/17 13:51	62	21/5/17 22:56	60	24/5/17 20:01	62	26/5/17 21:06	61
18/5/17 19:46	55	20/5/17 20:51	62	21/5/17 13:56	63	22/5/17 19:01	63	24/5/17 20:06	47	26/5/17 21:11	61
18/5/17 19:51	56	20/5/17 20:56	62	21/5/17 14:01	62	22/5/17 19:06	63	24/5/17 20:11	62	26/5/17 21:16	60
18/5/17 19:56	63	20/5/17 21:01	62	21/5/17 14:06	63	22/5/17 19:11	63	24/5/17 20:16	62	26/5/17 21:21	61
18/5/17 20:01	53	20/5/17 21:06	62	21/5/17 14:11	62	22/5/17 19:16	63	24/5/17 20:21	62	26/5/17 21:26	61
18/5/17 20:06	63	20/5/17 21:11	62	21/5/17 14:16	63	22/5/17 19:21	62	24/5/17 20:26	63	26/5/17 21:31	61
18/5/17 20:11	62	20/5/17 21:16	62	21/5/17 14:21	62	22/5/17 19:26	63	24/5/17 20:31	62	26/5/17 21:36	60
18/5/17 20:16	62	20/5/17 21:21	62	21/5/17 14:26	63	22/5/17 19:31	63	24/5/17 20:36	62	26/5/17 21:41	61
18/5/17 20:21	62	20/5/17 21:26	62	21/5/17 14:31	63	22/5/17 19:36	63	24/5/17 20:41	62	26/5/17 21:46	61
18/5/17 20:26	62	20/5/17 21:31	63	21/5/17 14:36	63	22/5/17 19:41	62	24/5/17 20:46	63	26/5/17 21:51	63
18/5/17 20:31	62	20/5/17 21:36	52	21/5/17 14:41	64	22/5/17 19:46	62	24/5/17 20:51	62	26/5/17 21:56	60
18/5/17 20:36	63	20/5/17 21:41	63	21/5/17 14:46	64	22/5/17 19:51	62	24/5/17 20:56	62	26/5/17 22:01	60
18/5/17 20:41	63	20/5/17 21:46	62	21/5/17 14:51	64	22/5/17 19:56	62	24/5/17 21:01	63	26/5/17 22:06	63
18/5/17 20:46	62	20/5/17 21:51	62	21/5/17 14:56	63	22/5/17 20:01	62	24/5/17 21:06	62	26/5/17 22:11	62
18/5/17 20:51	61	20/5/17 21:56	63	21/5/17 15:01	63	22/5/17 20:06	62	24/5/17 21:11	62	26/5/17 22:16	60
18/5/17 20:56	62	20/5/17 22:01	62	21/5/17 15:06	63	22/5/17 20:11	62	24/5/17 21:16	62	26/5/17 22:21	60
18/5/17 21:01	61	20/5/17 22:06	63	21/5/17 15:11	63	22/5/17 20:16	62	24/5/17 21:21	61	26/5/17 22:26	61
18/5/17 21:06	61	20/5/17 22:11	62	21/5/17 15:16	63	22/5/17 20:21	62	24/5/17 21:26	61	26/5/17 22:31	60
18/5/17 21:11	62	20/5/17 22:16	61	21/5/17 15:21	63	22/5/17 20:26	62	24/5/17 21:31	62	26/5/17 22:36	60
18/5/17 21:16	63	20/5/17 22:21	62	21/5/17 15:26	63	22/5/17 20:31	61	24/5/17 21:36	62	26/5/17 22:41	60
18/5/17 21:21	62	20/5/17 22:26	61	21/5/17 15:31	64	22/5/17 20:36	62	24/5/17 21:41	62	26/5/17 22:46	62
18/5/17 21:26	62	20/5/17 22:31	62	21/5/17 15:36	63	22/5/17 20:41	61	24/5/17 21:46	61	26/5/17 22:51	60
18/5/17 21:31	62	20/5/17 22:36	61	21/5/17 15:41	63	22/5/17 20:46	61	24/5/17 21:51	61	26/5/17 22:56	60
18/5/17 21:36	62	20/5/17 22:41	61	21/5/17 15:46	64	22/5/17 20:51	61	24/5/17 21:56	62	27/5/17 19:01	62
18/5/17 21:41	61	20/5/17 22:46	61	21/5/17 15:51	44	22/5/17 20:56	61	24/5/17 22:01	61	27/5/17 19:06	63
18/5/17 21:46	61	20/5/17 22:51	60	21/5/17 15:56	64	22/5/17 21:01	61	24/5/17 22:06	61	27/5/17 19:11	62
18/5/17 21:51	62	20/5/17 22:56	61	21/5/17 16:01	63	22/5/17 21:06	62	24/5/17 22:11	61	27/5/17 19:16	62
18/5/17 21:56	63	21/5/17 7:01	60	21/5/17 16:06	63	22/5/17 21:11	61	24/5/17 22:16	61	27/5/17 19:21	62
18/5/17 22:01	61	21/5/17 7:06	59	21/5/17 16:11	63	22/5/17 21:16	62	24/5/17 22:21	62	27/5/17 19:26	63
18/5/17 22:06	63	21/5/17 7:11	60	21/5/17 16:16	63	22/5/17 21:21	61	24/5/17 22:26	60	27/5/17 19:31	62
18/5/17 22:11	61	21/5/17 7:16	60	21/5/17 16:21	67	22/5/17 21:26	61	24/5/17 22:31	60	27/5/17 19:36	64
18/5/17 22:16	62	21/5/17 7:21	60	21/5/17 16:26	68	22/5/17 21:31	61	24/5/17 22:36	61	27/5/17 19:41	62
18/5/17 22:21	61	21/5/17 7:26	59	21/5/17 16:31	66	22/5/17 21:36	61	24/5/17 22:41	60	27/5/17 19:46	62
18/5/17 22:26	61	21/5/17 7:31	59	21/5/17 16:36	64	22/5/17 21:41	61	24/5/17 22:46	60	27/5/17 19:51	61
18/5/17 22:31	61	21/5/17 7:36	60	21/5/17 16:41	61	22/5/17 21:46	61	24/5/17 22:51	59	27/5/17 19:56	62
18/5/17 22:36	61	21/5/17 7:41	59	21/5/17 16:46	62	22/5/17 21:51	61	24/5/17 22:56	60	27/5/17 20:01	61
18/5/17 22:41	61	21/5/17 7:46	60	21/5/17 16:51	66	22/5/17 21:56	61	25/5/17 19:01	62	27/5/17 20:06	61
18/5/17 22:46	61	21/5/17 7:51	59	21/5/17 16:56	63	22/5/17 22:01	61	25/5/17 19:06	62	27/5/17 20:11	61
18/5/17 22:51	61	21/5/17 7:56	62	21/5/17 17:01	63	22/5/17 22:06	61	25/5/17 19:11	63	27/5/17 20:16	62
18/5/17 22:56	61	21/5/17 8:01	61	21/5/17 17:06	62	22/5/17 22:11	61	25/5/17 19:16	63	27/5/17 20:21	62
19/5/17 19:01	63	21/5/17 8:06	60	21/5/17 17:11	59	22/5/17 22:16	61	25/5/17 19:21	63	27/5/17 20:26	61
19/5/17 19:06	63	21/5/17 8:11	60	21/5/17 17:16	58	22/5/17 22:21	60	25/5/17 19:26	54	27/5/17 20:31	61
19/5/17 19:11	62	21/5/17 8:16	61	21/5/17 17:21	59	22/5/17 22:26	61	25/5/17 19:31	64	27/5/17 20:36	61
19/5/17 19:16	62	21/5/17 8:21	59	21/5/17 17:26	61	22/5/17 22:31	61	25/5/17 19:36	49	27/5/17 20:41	60
19/5/17 19:21	63	21/5/17 8:26	60	21/5/17 17:31	60	22/5/17 22:36	61	25/5/17 19:41	62	27/5/17 20:46	61
19/5/17 19:26	62	21/5/17 8:31	60	21/5/17 17:36	63	22/5/17 22:41	61	25/5/17 19:46	62	27/5/17 20:51	61
19/5/17 19:31	62	21/5/17 8:36	60	21/5/17 17:41	60	22/5/17 22:46	61	25/5/17 19:51	62	27/5/17 20:56	60
19/5/17 19:36	64	21/5/17 8:41	61	21/5/17 17:46	61	22/5/17 22:51	60	25/5/17 19:56	62	27/5/17 21:01	47
19/5/17 19:41	62	21/5/17 8:46	61	21/5/17 17:51	61	22/5/17 22:56	61	25/5/17 20:01	63	27/5/17 21:06	61
19/5/17 19:46	62	21/5/17 8:51	61	21/5/17 17:56	60	23/5/17 19:01	59	25/5/17 20:06	63	27/5/17 21:11	62
19/5/17 19:51	62	21/5/17 8:56	61	21/5/17 18:01	61	23/5/17 19:06	57	25/5/17 20:11	62	27/5/17 21:16	61
19/5/17 19:56	62	21/5/17 9:01	61	21/5/17 18:06	59	23/5/17 19:11	55	25/5/17 20:16	62	27/5/17 21:21	61
19/5/17 20:01	62	21/5/17 9:06	61	21/5/17 18:11	59	23/5/17 19:16	52	25/5/17 20:21	62	27/5/17 21:26	61
19/5/17 20:06	63	21/5/17 9:11	62	21/5/17 18:16	60	23/5/17 19:21	55	25/5/17 20:26	62	27/5/17 21:31	63
19/5/17 20:11	61	21/5/17 9:16	61	21/5/17 18:21	64	23/5/17 19:26	59	25/5/17 20:31	62	27/5/17 21:36	61
19/5/17 20:16	62	21/5/17 9:21	61	21/5/17 18:26	62	23/5/17 19:31	63	25/5/17 20:36	63	27/5/17 21:41	63
19/5/17 20:21	61	21/5/17 9:26	62	21/5/17 18:31	61	23/5/17 19:36	55	25/5/17 20:41	62	27/5/17 21:46	63
19/5/17 20:26	61	21/5/17 9:31	62	21/5/17 18:36	61	23/5/17 19:41	57	25/5/17 20:46	62	27/5/17 21:51	63
19/5/17 20:31	63	21/5/17 9:36	61	21/5/17 18:41	64	23/5/17 19:46	63	25/5/17 20:51	60	27/5/17 21:56	61
19/5/17 20:36	61	21/5/17 9:41	61	21/5/17 18:46	60	23/5/17 19:51	63	25/5/17 20:56	63	27/5/17 22:01	62
19/5/17 20:41	61	21/5/17 9:46	62	21/5/17 18:51	57	23/5/17 19:					

Continuous Noise Monitoring Data ACL3 (City Hall)

28/5/17 8:36	61	28/5/17 17:41	60	29/5/17 22:46	60	30/5/17 15:51	63	31/5/17 20:56	61	1/5/17 6:51	59
28/5/17 8:41	61	28/5/17 17:46	64	29/5/17 22:51	63	30/5/17 15:56	59	31/5/17 21:01	61	1/5/17 6:56	59
28/5/17 8:46	61	28/5/17 17:51	61	29/5/17 22:56	61	30/5/17 16:01	58	31/5/17 21:06	61	1/5/17 23:01	59
28/5/17 8:51	62	28/5/17 17:56	62	30/5/17 7:01	59	30/5/17 16:06	59	31/5/17 21:11	61	1/5/17 23:06	59
28/5/17 8:56	62	28/5/17 18:01	64	30/5/17 7:06	59	30/5/17 16:11	62	31/5/17 21:16	61	1/5/17 23:11	58
28/5/17 9:01	61	28/5/17 18:06	62	30/5/17 7:11	58	30/5/17 16:16	50	31/5/17 21:21	62	1/5/17 23:16	57
28/5/17 9:06	63	28/5/17 18:11	61	30/5/17 7:16	60	30/5/17 16:21	51	31/5/17 21:26	62	1/5/17 23:21	58
28/5/17 9:11	62	28/5/17 18:16	60	30/5/17 7:21	60	30/5/17 16:26	56	31/5/17 21:31	62	1/5/17 23:26	57
28/5/17 9:16	62	28/5/17 18:21	62	30/5/17 7:26	60	30/5/17 16:31	61	31/5/17 21:36	61	1/5/17 23:31	57
28/5/17 9:21	62	28/5/17 18:26	64	30/5/17 7:31	61	30/5/17 16:36	56	31/5/17 21:41	61	1/5/17 23:36	58
28/5/17 9:26	62	28/5/17 18:31	64	30/5/17 7:36	59	30/5/17 16:41	54	31/5/17 21:46	61	1/5/17 23:41	55
28/5/17 9:31	63	28/5/17 18:36	63	30/5/17 7:41	61	30/5/17 16:46	56	31/5/17 21:51	61	1/5/17 23:46	54
28/5/17 9:36	63	28/5/17 18:41	63	30/5/17 7:46	62	30/5/17 16:51	57	31/5/17 21:56	61	1/5/17 23:51	56
28/5/17 9:41	63	28/5/17 18:46	64	30/5/17 7:51	61	30/5/17 16:56	63	31/5/17 22:01	61	1/5/17 23:56	55
28/5/17 9:46	63	28/5/17 18:51	61	30/5/17 7:56	61	30/5/17 17:01	48	31/5/17 22:06	61	2/5/17 0:01	55
28/5/17 9:51	63	28/5/17 18:56	61	30/5/17 8:01	61	30/5/17 17:06	47	31/5/17 22:11	61	2/5/17 0:06	54
28/5/17 9:56	63	28/5/17 19:01	58	30/5/17 8:06	61	30/5/17 17:11	45	31/5/17 22:16	61	2/5/17 0:11	55
28/5/17 10:01	60	28/5/17 19:06	61	30/5/17 8:11	62	30/5/17 17:16	54	31/5/17 22:21	60	2/5/17 0:16	56
28/5/17 10:06	64	28/5/17 19:11	60	30/5/17 8:16	62	30/5/17 17:21	58	31/5/17 22:26	61	2/5/17 0:21	55
28/5/17 10:11	62	28/5/17 19:16	61	30/5/17 8:21	62	30/5/17 17:26	58	31/5/17 22:31	61	2/5/17 0:26	54
28/5/17 10:16	57	28/5/17 19:21	64	30/5/17 8:26	62	30/5/17 17:31	60	31/5/17 22:36	61	2/5/17 0:31	54
28/5/17 10:21	51	28/5/17 19:26	62	30/5/17 8:31	62	30/5/17 17:36	60	31/5/17 22:41	61	2/5/17 0:36	53
28/5/17 10:26	60	28/5/17 19:31	61	30/5/17 8:36	62	30/5/17 17:41	55	31/5/17 22:46	61	2/5/17 0:41	54
28/5/17 10:31	58	28/5/17 19:36	62	30/5/17 8:41	62	30/5/17 17:46	62	31/5/17 22:51	61	2/5/17 0:46	53
28/5/17 10:36	61	28/5/17 19:41	60	30/5/17 8:46	63	30/5/17 17:51	62	31/5/17 22:56	59	2/5/17 0:51	52
28/5/17 10:41	60	28/5/17 19:46	61	30/5/17 8:51	63	30/5/17 17:56	60			2/5/17 0:56	53
28/5/17 10:46	54	28/5/17 19:51	63	30/5/17 8:56	63	30/5/17 18:01	66	<u>Night time: 23:00-07:00</u>		2/5/17 1:01	54
28/5/17 10:51	60	28/5/17 19:56	61	30/5/17 9:01	63	30/5/17 18:06	61	1/5/17 0:01	58	2/5/17 1:06	54
28/5/17 10:56	60	28/5/17 20:01	61	30/5/17 9:06	63	30/5/17 18:11	59	1/5/17 0:06	58	2/5/17 1:11	55
28/5/17 11:01	62	28/5/17 20:06	59	30/5/17 9:11	63	30/5/17 18:16	65	1/5/17 0:11	58	2/5/17 1:16	53
28/5/17 11:06	61	28/5/17 20:11	58	30/5/17 9:16	64	30/5/17 18:21	62	1/5/17 0:16	58	2/5/17 1:21	53
28/5/17 11:11	55	28/5/17 20:16	62	30/5/17 9:21	59	30/5/17 18:26	66	1/5/17 0:21	58	2/5/17 1:26	52
28/5/17 11:16	56	28/5/17 20:21	62	30/5/17 9:26	64	30/5/17 18:31	61	1/5/17 0:26	59	2/5/17 1:31	53
28/5/17 11:21	63	28/5/17 20:26	62	30/5/17 9:31	53	30/5/17 18:36	61	1/5/17 0:31	58	2/5/17 1:36	53
28/5/17 11:26	61	28/5/17 20:31	63	30/5/17 9:36	50	30/5/17 18:41	61	1/5/17 0:36	58	2/5/17 1:41	53
28/5/17 11:31	59	28/5/17 20:36	63	30/5/17 9:41	63	30/5/17 18:46	61	1/5/17 0:41	58	2/5/17 1:46	53
28/5/17 11:36	62	28/5/17 20:41	63	30/5/17 9:46	63	30/5/17 18:51	62	1/5/17 0:46	57	2/5/17 1:51	52
28/5/17 11:41	57	28/5/17 20:46	62	30/5/17 9:51	63	30/5/17 18:56	62	1/5/17 0:51	57	2/5/17 1:56	52
28/5/17 11:46	63	28/5/17 20:51	62	30/5/17 9:56	63	30/5/17 19:01	59	1/5/17 0:56	58	2/5/17 2:01	52
28/5/17 11:51	62	28/5/17 20:56	62	30/5/17 10:01	49	30/5/17 19:06	64	1/5/17 1:01	57	2/5/17 2:06	53
28/5/17 11:56	63	28/5/17 21:01	62	30/5/17 10:06	59	30/5/17 19:11	59	1/5/17 1:06	58	2/5/17 2:11	53
28/5/17 12:01	63	28/5/17 21:06	55	30/5/17 10:11	46	30/5/17 19:16	40	1/5/17 1:11	57	2/5/17 2:16	53
28/5/17 12:06	63	28/5/17 21:11	64	30/5/17 10:16	42	30/5/17 19:21	58	1/5/17 1:16	57	2/5/17 2:21	53
28/5/17 12:11	63	28/5/17 21:16	62	30/5/17 10:21	54	30/5/17 19:26	54	1/5/17 1:21	57	2/5/17 2:26	53
28/5/17 12:16	63	28/5/17 21:21	62	30/5/17 10:26	63	30/5/17 19:31	52	1/5/17 1:26	57	2/5/17 2:31	58
28/5/17 12:21	63	28/5/17 21:26	61	30/5/17 10:31	64	30/5/17 19:36	54	1/5/17 1:31	57	2/5/17 2:36	55
28/5/17 12:26	63	28/5/17 21:31	62	30/5/17 10:36	64	30/5/17 19:41	64	1/5/17 1:36	57	2/5/17 2:41	55
28/5/17 12:31	63	28/5/17 21:36	62	30/5/17 10:41	49	30/5/17 19:46	64	1/5/17 1:41	57	2/5/17 2:46	53
28/5/17 12:36	54	28/5/17 21:41	61	30/5/17 10:46	64	30/5/17 19:51	63	1/5/17 1:46	57	2/5/17 2:51	53
28/5/17 12:41	63	28/5/17 21:46	61	30/5/17 10:51	63	30/5/17 19:56	64	1/5/17 1:51	57	2/5/17 2:56	53
28/5/17 12:46	63	28/5/17 21:51	62	30/5/17 10:56	63	30/5/17 20:01	49	1/5/17 1:56	57	2/5/17 3:01	55
28/5/17 12:51	63	28/5/17 21:56	61	30/5/17 11:01	57	30/5/17 20:06	64	1/5/17 2:01	57	2/5/17 3:06	54
28/5/17 12:56	63	28/5/17 22:01	61	30/5/17 11:06	54	30/5/17 20:11	55	1/5/17 2:06	57	2/5/17 3:11	56
28/5/17 13:01	63	28/5/17 22:06	64	30/5/17 11:11	55	30/5/17 20:16	57	1/5/17 2:11	57	2/5/17 3:16	57
28/5/17 13:06	52	28/5/17 22:11	61	30/5/17 11:16	63	30/5/17 20:21	63	1/5/17 2:16	57	2/5/17 3:21	57
28/5/17 13:11	57	28/5/17 22:16	61	30/5/17 11:21	63	30/5/17 20:26	64	1/5/17 2:21	57	2/5/17 3:26	57
28/5/17 13:16	57	28/5/17 22:21	61	30/5/17 11:26	62	30/5/17 20:31	62	1/5/17 2:26	57	2/5/17 3:31	57
28/5/17 13:21	56	28/5/17 22:26	60	30/5/17 11:31	53	30/5/17 20:36	52	1/5/17 2:31	57	2/5/17 3:36	57
28/5/17 13:26	56	28/5/17 22:31	61	30/5/17 11:36	63	30/5/17 20:41	59	1/5/17 2:36	57	2/5/17 3:41	57
28/5/17 13:31	57	28/5/17 22:36	60	30/5/17 11:41	63	30/5/17 20:46	64	1/5/17 2:41	56	2/5/17 3:46	57
28/5/17 13:36	57	28/5/17 22:41	60	30/5/17 11:46	63	30/5/17 20:51	63	1/5/17 2:46	57	2/5/17 3:51	57
28/5/17 13:41	58	28/5/17 22:46	61	30/5/17 11:51	63	30/5/17 20:56	63	1/5/17 2:51	57	2/5/17 3:56	58
28/5/17 13:46	60	28/5/17 22:51	60	30/5/17 11:56	62	30/5/17 21:01	62	1/5/17 2:56	57	2/5/17 4:01	57
28/5/17 13:51	60	28/5/17 22:56	60	30/5/17 12:01	63	30/5/17 21:06	62	1/5/17 3:01	57	2/5/17 4:06	57
28/5/17 13:56	58	29/5/17 19:01	63	30/5/17 12:06	63	30/5/17 21:11	62	1/5/17 3:06	56	2/5/17 4:11	57
28/5/17 14:01	64	29/5/17 19:06	63	30/5/17 12:11	62	30/5/17 21:16	62	1/5/17 3:11	56	2/5/17 4:16	57
28/5/17 14:06	59	29/5/17 19:11	63	30/5/17 12:16	63	30/5/17 21:21	63	1/5/17 3:16	57	2/5/17 4:21	57
28/5/17 14:11	61	29/5/17 19:16	63	30/5/17 12:21	62	30/5/17 21:26	61	1/5/17 3:21	57	2/5/17 4:26	58
28/5/17 14:16	50	29/5/17 19:21	63	30/5/17 12:26	62	30/5/17 21:31	61	1/5/17 3:26	56	2/5/17 4:31	58
28/5/17 14:21	63	29/5/17 19:26	63	30/5/17 12:31	63	30/5/17 21:36	61	1/5/17 3:31	56	2/5/17 4:36	58
28/5/17 14:26	61	29/5/17 19:31	54	30/5/17 12:36	62	30/5/17 21:41	61	1/5/17 3:36	57	2/5/17 4:41	58
28/5/17 14:31	54	29/5/17 19:36	63	30/5/17 12:41	62	30/5/17 21:46	61	1/5/17 3:41	56	2/5/17 4:46	60
28/5/17 14:36	63	29/5/17 19:41	63	30/5/17 12:46	62	30/5/17 21:51	62	1/5/17 3:46	56	2/5/17 4:51	59
28/5/17 14:41	45	29/5/17 19:46	62	30/5/17 12:51	46	30/5/17 21:56	63	1/5/17 3:51	57	2/5/17 4:56	58
28/5/17 14:46	63	29/5/17 19:51	62	30/5/17 12:56	63	30/5/17 22:01	61	1/5/17 3:56	56	2/5/17 5:01	58
28/5/17 14:51	60	29/5/17 19:56	63	30/5/17 13:01	55	30/5/17 22:06	62	1/5/17 4:01	56	2/5/17 5:06	58
28/5/17 14:56	54	29/5/17 20:01	62	30/5/17 13:06	46	30/5/17 22:11	61	1/5/17 4:06	56	2/5/17 5:11	58
28/5/17 15:01	57	29/5/17 20:06	62	30/5/17 13:11	59	30/5/17 22:16	62	1/5/17 4:11	56	2/5/17 5:16	59
28/5/17 15:06	40	29/5/17 20:11	62	30/5/17 13:16	59	30/5/17 22:21	61	1/5/17 4:16	56	2/5/17 5:21	58
28/5/17 15:11	56	29/5/17 20:16	63	30/5/17 13:21	58	30/5/17 22:26	62	1/5/17 4:21	57	2/5/17 5:26	58
28/5/17 15:16	56	29/5/17 20:21	62	30/5/17 13:26	57	30/5/17 22:31	61	1/5/17 4:26	57	2/5/17 5:31	59
28/5/17 15:21	57	29/5/17 20:26	62	30/5/17 13:31	55	30/5/17 22:36	61	1/5/17 4:31	56	2/5/17 5:36	58
28/5/											



Continuous Noise Monitoring Data ACL3 (City Hall)

2/5/17 23:56	56	4/5/17 1:01	58	5/5/17 2:06	57	6/5/17 3:11	58	7/5/17 4:16	58	8/5/17 5:21	58
3/5/17 0:01	56	4/5/17 1:06	59	5/5/17 2:11	57	6/5/17 3:16	58	7/5/17 4:21	58	8/5/17 5:26	58
3/5/17 0:06	57	4/5/17 1:11	59	5/5/17 2:16	57	6/5/17 3:21	58	7/5/17 4:26	58	8/5/17 5:31	58
3/5/17 0:11	57	4/5/17 1:16	58	5/5/17 2:21	57	6/5/17 3:26	58	7/5/17 4:31	52	8/5/17 5:36	59
3/5/17 0:16	59	4/5/17 1:21	58	5/5/17 2:26	57	6/5/17 3:31	57	7/5/17 4:36	58	8/5/17 5:41	60
3/5/17 0:21	57	4/5/17 1:26	59	5/5/17 2:31	56	6/5/17 3:36	58	7/5/17 4:41	60	8/5/17 5:46	59
3/5/17 0:26	57	4/5/17 1:31	59	5/5/17 2:36	57	6/5/17 3:41	58	7/5/17 4:46	58	8/5/17 5:51	59
3/5/17 0:31	56	4/5/17 1:36	59	5/5/17 2:41	57	6/5/17 3:46	58	7/5/17 4:51	58	8/5/17 5:56	59
3/5/17 0:36	56	4/5/17 1:41	58	5/5/17 2:46	57	6/5/17 3:51	58	7/5/17 4:56	58	8/5/17 6:01	59
3/5/17 0:41	56	4/5/17 1:46	59	5/5/17 2:51	57	6/5/17 3:56	58	7/5/17 5:01	58	8/5/17 6:06	59
3/5/17 0:46	57	4/5/17 1:51	59	5/5/17 2:56	57	6/5/17 4:01	57	7/5/17 5:06	58	8/5/17 6:11	50
3/5/17 0:51	57	4/5/17 1:56	59	5/5/17 3:01	58	6/5/17 4:06	58	7/5/17 5:11	58	8/5/17 6:16	59
3/5/17 0:56	57	4/5/17 2:01	58	5/5/17 3:06	57	6/5/17 4:11	58	7/5/17 5:16	59	8/5/17 6:21	59
3/5/17 1:01	56	4/5/17 2:06	59	5/5/17 3:11	57	6/5/17 4:16	58	7/5/17 5:21	58	8/5/17 6:26	59
3/5/17 1:06	56	4/5/17 2:11	60	5/5/17 3:16	57	6/5/17 4:21	58	7/5/17 5:26	58	8/5/17 6:31	44
3/5/17 1:11	56	4/5/17 2:16	60	5/5/17 3:21	57	6/5/17 4:26	58	7/5/17 5:31	58	8/5/17 6:36	60
3/5/17 1:16	56	4/5/17 2:21	59	5/5/17 3:26	58	6/5/17 4:31	58	7/5/17 5:36	60	8/5/17 6:41	60
3/5/17 1:21	57	4/5/17 2:26	59	5/5/17 3:31	58	6/5/17 4:36	58	7/5/17 5:41	54	8/5/17 6:46	60
3/5/17 1:26	56	4/5/17 2:31	58	5/5/17 3:36	57	6/5/17 4:41	57	7/5/17 5:46	59	8/5/17 6:51	47
3/5/17 1:31	56	4/5/17 2:36	59	5/5/17 3:41	57	6/5/17 4:46	58	7/5/17 5:51	58	8/5/17 6:56	60
3/5/17 1:36	56	4/5/17 2:41	59	5/5/17 3:46	57	6/5/17 4:51	58	7/5/17 5:56	59	8/5/17 7:01	66
3/5/17 1:41	57	4/5/17 2:46	59	5/5/17 3:51	57	6/5/17 4:56	49	7/5/17 6:01	58	8/5/17 7:06	47
3/5/17 1:46	58	4/5/17 2:51	59	5/5/17 3:56	57	6/5/17 5:01	59	7/5/17 6:06	59	8/5/17 7:11	60
3/5/17 1:51	58	4/5/17 2:56	58	5/5/17 4:01	57	6/5/17 5:06	59	7/5/17 6:11	59	8/5/17 7:16	60
3/5/17 1:56	58	4/5/17 3:01	59	5/5/17 4:06	57	6/5/17 5:11	58	7/5/17 6:16	59	8/5/17 7:21	59
3/5/17 2:01	58	4/5/17 3:06	59	5/5/17 4:11	57	6/5/17 5:16	59	7/5/17 6:21	59	8/5/17 7:26	59
3/5/17 2:06	58	4/5/17 3:11	59	5/5/17 4:16	57	6/5/17 5:21	58	7/5/17 6:26	59	8/5/17 7:31	58
3/5/17 2:11	58	4/5/17 3:16	59	5/5/17 4:21	57	6/5/17 5:26	58	7/5/17 6:31	62	8/5/17 7:36	59
3/5/17 2:16	58	4/5/17 3:21	59	5/5/17 4:26	57	6/5/17 5:31	58	7/5/17 6:36	60	8/5/17 7:41	56
3/5/17 2:21	58	4/5/17 3:26	58	5/5/17 4:31	57	6/5/17 5:36	59	7/5/17 6:41	59	8/5/17 7:46	56
3/5/17 2:26	58	4/5/17 3:31	58	5/5/17 4:36	57	6/5/17 5:41	58	7/5/17 6:46	60	8/5/17 7:51	57
3/5/17 2:31	58	4/5/17 3:36	58	5/5/17 4:41	57	6/5/17 5:46	59	7/5/17 6:51	60	8/5/17 7:56	56
3/5/17 2:36	58	4/5/17 3:41	58	5/5/17 4:46	57	6/5/17 5:51	59	7/5/17 6:56	59	9/5/17 0:01	56
3/5/17 2:41	59	4/5/17 3:46	58	5/5/17 4:51	57	6/5/17 5:56	59	7/5/17 7:01	60	9/5/17 0:06	56
3/5/17 2:46	58	4/5/17 3:51	59	5/5/17 4:56	57	6/5/17 6:01	59	7/5/17 7:06	59	9/5/17 0:11	55
3/5/17 2:51	58	4/5/17 3:56	59	5/5/17 5:01	57	6/5/17 6:06	59	7/5/17 7:11	60	9/5/17 0:16	55
3/5/17 2:56	58	4/5/17 4:01	59	5/5/17 5:06	58	6/5/17 6:11	59	7/5/17 7:16	60	9/5/17 0:21	55
3/5/17 3:01	59	4/5/17 4:06	59	5/5/17 5:11	58	6/5/17 6:16	59	7/5/17 7:21	60	9/5/17 0:26	54
3/5/17 3:06	58	4/5/17 4:11	59	5/5/17 5:16	58	6/5/17 6:21	59	7/5/17 7:26	59	9/5/17 0:31	55
3/5/17 3:11	58	4/5/17 4:16	59	5/5/17 5:21	59	6/5/17 6:26	59	7/5/17 7:31	58	9/5/17 0:36	54
3/5/17 3:16	58	4/5/17 4:21	59	5/5/17 5:26	60	6/5/17 6:31	60	7/5/17 7:36	57	9/5/17 0:41	55
3/5/17 3:21	58	4/5/17 4:26	59	5/5/17 5:31	59	6/5/17 6:36	60	7/5/17 7:41	56	9/5/17 0:46	54
3/5/17 3:26	58	4/5/17 4:31	59	5/5/17 5:36	58	6/5/17 6:41	59	7/5/17 7:46	55	9/5/17 0:51	53
3/5/17 3:31	58	4/5/17 4:36	59	5/5/17 5:41	58	6/5/17 6:46	60	7/5/17 7:51	57	9/5/17 0:56	53
3/5/17 3:36	58	4/5/17 4:41	59	5/5/17 5:46	59	6/5/17 6:51	44	7/5/17 7:56	55	9/5/17 1:01	54
3/5/17 3:41	58	4/5/17 4:46	59	5/5/17 5:51	58	6/5/17 6:56	52	8/5/17 0:01	57	9/5/17 1:06	54
3/5/17 3:46	58	4/5/17 4:51	59	5/5/17 5:56	59	6/5/17 7:01	50	8/5/17 0:06	56	9/5/17 1:11	56
3/5/17 3:51	58	4/5/17 4:56	59	5/5/17 6:01	60	6/5/17 7:06	60	8/5/17 0:11	56	9/5/17 1:16	58
3/5/17 3:56	58	4/5/17 5:01	59	5/5/17 6:06	59	6/5/17 7:11	59	8/5/17 0:16	55	9/5/17 1:21	56
3/5/17 4:01	58	4/5/17 5:06	59	5/5/17 6:11	59	6/5/17 7:16	58	8/5/17 0:21	55	9/5/17 1:26	55
3/5/17 4:06	58	4/5/17 5:11	58	5/5/17 6:16	60	6/5/17 7:21	58	8/5/17 0:26	54	9/5/17 1:31	54
3/5/17 4:11	58	4/5/17 5:16	59	5/5/17 6:21	60	6/5/17 7:26	58	8/5/17 0:31	55	9/5/17 1:36	53
3/5/17 4:16	58	4/5/17 5:21	59	5/5/17 6:26	59	6/5/17 7:31	59	8/5/17 0:36	53	9/5/17 1:41	55
3/5/17 4:21	58	4/5/17 5:26	59	5/5/17 6:31	60	6/5/17 7:36	57	8/5/17 0:41	55	9/5/17 1:46	54
3/5/17 4:26	58	4/5/17 5:31	59	5/5/17 6:36	59	6/5/17 7:41	54	8/5/17 0:46	57	9/5/17 1:51	55
3/5/17 4:31	58	4/5/17 5:36	60	5/5/17 6:41	60	6/5/17 7:46	57	8/5/17 0:51	54	9/5/17 1:56	56
3/5/17 4:36	58	4/5/17 5:41	60	5/5/17 6:46	44	6/5/17 7:51	59	8/5/17 0:56	54	9/5/17 2:01	56
3/5/17 4:41	58	4/5/17 5:46	60	5/5/17 6:51	53	6/5/17 7:56	55	8/5/17 1:01	54	9/5/17 2:06	57
3/5/17 4:46	58	4/5/17 5:51	59	5/5/17 6:56	44	7/5/17 0:01	56	8/5/17 1:06	54	9/5/17 2:11	56
3/5/17 4:51	58	4/5/17 5:56	60	5/5/17 7:01	49	7/5/17 0:06	56	8/5/17 1:11	53	9/5/17 2:16	55
3/5/17 4:56	58	4/5/17 6:01	60	5/5/17 7:06	60	7/5/17 0:11	59	8/5/17 1:16	54	9/5/17 2:21	56
3/5/17 5:01	58	4/5/17 6:06	60	5/5/17 7:11	59	7/5/17 0:16	60	8/5/17 1:21	54	9/5/17 2:26	56
3/5/17 5:06	58	4/5/17 6:11	49	5/5/17 7:16	58	7/5/17 0:21	59	8/5/17 1:26	54	9/5/17 2:31	56
3/5/17 5:11	58	4/5/17 6:16	53	5/5/17 7:21	58	7/5/17 0:26	59	8/5/17 1:31	53	9/5/17 2:36	55
3/5/17 5:16	58	4/5/17 6:21	60	5/5/17 7:26	59	7/5/17 0:31	59	8/5/17 1:36	54	9/5/17 2:41	55
3/5/17 5:21	58	4/5/17 6:26	60	5/5/17 7:31	58	7/5/17 0:36	59	8/5/17 1:41	53	9/5/17 2:46	56
3/5/17 5:26	58	4/5/17 6:31	52	5/5/17 7:36	57	7/5/17 0:41	59	8/5/17 1:46	52	9/5/17 2:51	57
3/5/17 5:31	58	4/5/17 6:36	60	5/5/17 7:41	57	7/5/17 0:46	62	8/5/17 1:51	53	9/5/17 2:56	55
3/5/17 5:36	58	4/5/17 6:41	60	5/5/17 7:46	57	7/5/17 0:51	58	8/5/17 1:56	54	9/5/17 3:01	56
3/5/17 5:41	58	4/5/17 6:46	56	5/5/17 7:51	57	7/5/17 0:56	59	8/5/17 2:01	52	9/5/17 3:06	55
3/5/17 5:46	58	4/5/17 6:51	54	5/5/17 7:56	56	7/5/17 1:01	58	8/5/17 2:06	53	9/5/17 3:11	55
3/5/17 5:51	58	4/5/17 6:56	53	6/5/17 0:01	57	7/5/17 1:06	59	8/5/17 2:11	54	9/5/17 3:16	54
3/5/17 5:56	59	4/5/17 7:01	53	6/5/17 0:06	59	7/5/17 1:11	58	8/5/17 2:16	52	9/5/17 3:21	54
3/5/17 6:01	58	4/5/17 7:06	59	6/5/17 0:11	59	7/5/17 1:16	58	8/5/17 2:21	55	9/5/17 3:26	55
3/5/17 6:06	58	4/5/17 7:11	60	6/5/17 0:16	60	7/5/17 1:21	59	8/5/17 2:26	53	9/5/17 3:31	53
3/5/17 6:11	59	4/5/17 7:16	59	6/5/17 0:21	59	7/5/17 1:26	59	8/5/17 2:31	54	9/5/17 3:36	52
3/5/17 6:16	59	4/5/17 7:21	60	6/5/17 0:26	59	7/5/17 1:31	58	8/5/17 2:36	54	9/5/17 3:41	54
3/5/17 6:21	60	4/5/17 7:26	60	6/5/17 0:31	59	7/5/17 1:36	58	8/5/17 2:41	53	9/5/17 3:46	53
3/5/17 6:26	59	4/5/17 7:31	60	6/5/17 0:36	44	7/5/17 1:41	59	8/5/17 2:46	53	9/5/17 3:51	53
3/5/17 6:31	59	4/5/17 7:36	59	6/5/17 0:41	59	7/5/17 1:46	58	8/5/17 2:51	53	9/5/17 3:56	56
3/5/17 6:36	59	4/5/17 7:41	59	6/5/17 0:46	58	7/5/17 1:51	58	8/5/17 2:56	54	9/5/17 4:01	57
3/5/17 6:41	60	4/5/17 7:46	59	6/5/17 0:51	58	7/5/17 1:56	58	8/5/17 3:01	53	9/5/17 4:06	58
3/5/17 6:46	60	4/5/17 7:51	58	6/5/17 0:56	58	7/5/17 2:01	58	8/5/17 3:06	56	9/5/17 4:11	57
3/5/17 6:51	60	4/5/17 7:56	59	6/5/17 1:01	58	7/5/17 2:06	58	8/5/17 3:11	54	9/5/17 4:16	57
3/5/17 6:56	60	5/5/17 0:01	58	6/5/17 1:06	59	7/5/17 2:11	58	8/5/17 3:16	57	9/5/17 4:21	57
3/5/17 23:01	58	5/5/17 0:06	58	6/5/17 1:11	58	7/5/17 2:16	58	8/5/17 3:21	58	9/5/17 4:26	57

Continuous Noise Monitoring Data ACL3 (City Hall)

9/5/17 6:26	59	10/5/17 23:31	58	12/5/17 0:36	60	13/5/17 1:41	59	14/5/17 2:46	58	15/5/17 3:51	58
9/5/17 6:31	60	10/5/17 23:36	57	12/5/17 0:41	60	13/5/17 1:46	58	14/5/17 2:51	58	15/5/17 3:56	58
9/5/17 6:36	60	10/5/17 23:41	56	12/5/17 0:46	60	13/5/17 1:51	58	14/5/17 2:56	58	15/5/17 4:01	58
9/5/17 6:41	60	10/5/17 23:46	57	12/5/17 0:51	59	13/5/17 1:56	57	14/5/17 3:01	58	15/5/17 4:06	59
9/5/17 6:46	53	10/5/17 23:51	59	12/5/17 0:56	59	13/5/17 2:01	58	14/5/17 3:06	58	15/5/17 4:11	59
9/5/17 6:51	54	10/5/17 23:56	59	12/5/17 1:01	59	13/5/17 2:06	58	14/5/17 3:11	59	15/5/17 4:16	59
9/5/17 6:56	60	11/5/17 0:01	51	12/5/17 1:06	59	13/5/17 2:11	58	14/5/17 3:16	58	15/5/17 4:21	60
9/5/17 23:01	59	11/5/17 0:06	60	12/5/17 1:11	59	13/5/17 2:16	58	14/5/17 3:21	58	15/5/17 4:26	59
9/5/17 23:06	58	11/5/17 0:11	59	12/5/17 1:16	59	13/5/17 2:21	58	14/5/17 3:26	58	15/5/17 4:31	60
9/5/17 23:11	58	11/5/17 0:16	59	12/5/17 1:21	59	13/5/17 2:26	58	14/5/17 3:31	58	15/5/17 4:36	59
9/5/17 23:16	57	11/5/17 0:21	59	12/5/17 1:26	59	13/5/17 2:31	58	14/5/17 3:36	58	15/5/17 4:41	59
9/5/17 23:21	58	11/5/17 0:26	59	12/5/17 1:31	59	13/5/17 2:36	57	14/5/17 3:41	58	15/5/17 4:46	59
9/5/17 23:26	58	11/5/17 0:31	59	12/5/17 1:36	59	13/5/17 2:41	57	14/5/17 3:46	58	15/5/17 4:51	60
9/5/17 23:31	59	11/5/17 0:36	59	12/5/17 1:41	59	13/5/17 2:46	58	14/5/17 3:51	58	15/5/17 4:56	60
9/5/17 23:36	58	11/5/17 0:41	59	12/5/17 1:46	59	13/5/17 2:51	58	14/5/17 3:56	58	15/5/17 5:01	59
9/5/17 23:41	58	11/5/17 0:46	59	12/5/17 1:51	58	13/5/17 2:56	58	14/5/17 4:01	58	15/5/17 5:06	59
9/5/17 23:46	58	11/5/17 0:51	58	12/5/17 1:56	58	13/5/17 3:01	58	14/5/17 4:06	58	15/5/17 5:11	59
9/5/17 23:51	57	11/5/17 0:56	58	12/5/17 2:01	59	13/5/17 3:06	58	14/5/17 4:11	58	15/5/17 5:16	59
9/5/17 23:56	52	11/5/17 1:01	58	12/5/17 2:06	58	13/5/17 3:11	58	14/5/17 4:16	59	15/5/17 5:21	60
10/5/17 0:01	56	11/5/17 1:06	58	12/5/17 2:11	58	13/5/17 3:16	57	14/5/17 4:21	59	15/5/17 5:26	64
10/5/17 0:06	56	11/5/17 1:11	58	12/5/17 2:16	59	13/5/17 3:21	58	14/5/17 4:26	58	15/5/17 5:31	60
10/5/17 0:11	55	11/5/17 1:16	58	12/5/17 2:21	59	13/5/17 3:26	58	14/5/17 4:31	58	15/5/17 5:36	60
10/5/17 0:16	56	11/5/17 1:21	58	12/5/17 2:26	59	13/5/17 3:31	57	14/5/17 4:36	58	15/5/17 5:41	59
10/5/17 0:21	55	11/5/17 1:26	58	12/5/17 2:31	58	13/5/17 3:36	57	14/5/17 4:41	59	15/5/17 5:46	59
10/5/17 0:26	55	11/5/17 1:31	59	12/5/17 2:36	59	13/5/17 3:41	57	14/5/17 4:46	58	15/5/17 5:51	59
10/5/17 0:31	55	11/5/17 1:36	58	12/5/17 2:41	59	13/5/17 3:46	58	14/5/17 4:51	59	15/5/17 5:56	60
10/5/17 0:36	57	11/5/17 1:41	58	12/5/17 2:46	59	13/5/17 3:51	58	14/5/17 4:56	58	15/5/17 6:01	60
10/5/17 0:41	54	11/5/17 1:46	58	12/5/17 2:51	59	13/5/17 3:56	58	14/5/17 5:01	58	15/5/17 6:06	61
10/5/17 0:46	55	11/5/17 1:51	58	12/5/17 2:56	59	13/5/17 4:01	60	14/5/17 5:06	59	15/5/17 6:11	60
10/5/17 0:51	55	11/5/17 1:56	58	12/5/17 3:01	59	13/5/17 4:06	59	14/5/17 5:11	58	15/5/17 6:16	60
10/5/17 0:56	57	11/5/17 2:01	58	12/5/17 3:06	59	13/5/17 4:11	58	14/5/17 5:16	58	15/5/17 6:21	52
10/5/17 1:01	59	11/5/17 2:06	58	12/5/17 3:11	59	13/5/17 4:16	59	14/5/17 5:21	59	15/5/17 6:26	44
10/5/17 1:06	58	11/5/17 2:11	58	12/5/17 3:16	59	13/5/17 4:21	59	14/5/17 5:26	58	15/5/17 6:31	60
10/5/17 1:11	59	11/5/17 2:16	58	12/5/17 3:21	59	13/5/17 4:26	58	14/5/17 5:31	59	15/5/17 6:36	50
10/5/17 1:16	58	11/5/17 2:21	58	12/5/17 3:26	59	13/5/17 4:31	59	14/5/17 5:36	58	15/5/17 6:41	60
10/5/17 1:21	58	11/5/17 2:26	58	12/5/17 3:31	59	13/5/17 4:36	58	14/5/17 5:41	58	15/5/17 6:46	50
10/5/17 1:26	58	11/5/17 2:31	58	12/5/17 3:36	59	13/5/17 4:41	47	14/5/17 5:46	58	15/5/17 6:51	53
10/5/17 1:31	58	11/5/17 2:36	58	12/5/17 3:41	59	13/5/17 4:46	58	14/5/17 5:51	58	15/5/17 6:56	57
10/5/17 1:36	59	11/5/17 2:41	58	12/5/17 3:46	58	13/5/17 4:51	59	14/5/17 5:56	59	15/5/17 23:01	60
10/5/17 1:41	58	11/5/17 2:46	58	12/5/17 3:51	58	13/5/17 4:56	58	14/5/17 6:01	59	15/5/17 23:06	60
10/5/17 1:46	58	11/5/17 2:51	58	12/5/17 3:56	59	13/5/17 5:01	58	14/5/17 6:06	59	15/5/17 23:11	60
10/5/17 1:51	58	11/5/17 2:56	58	12/5/17 4:01	59	13/5/17 5:06	58	14/5/17 6:11	59	15/5/17 23:16	60
10/5/17 1:56	58	11/5/17 3:01	58	12/5/17 4:06	59	13/5/17 5:11	59	14/5/17 6:16	59	15/5/17 23:21	60
10/5/17 2:01	59	11/5/17 3:06	58	12/5/17 4:11	59	13/5/17 5:16	59	14/5/17 6:21	59	15/5/17 23:26	60
10/5/17 2:06	58	11/5/17 3:11	57	12/5/17 4:16	59	13/5/17 5:21	59	14/5/17 6:26	59	15/5/17 23:31	60
10/5/17 2:11	58	11/5/17 3:16	58	12/5/17 4:21	58	13/5/17 5:26	58	14/5/17 6:31	60	15/5/17 23:36	60
10/5/17 2:16	58	11/5/17 3:21	58	12/5/17 4:26	59	13/5/17 5:31	58	14/5/17 6:36	60	15/5/17 23:41	60
10/5/17 2:21	58	11/5/17 3:26	58	12/5/17 4:31	59	13/5/17 5:36	59	14/5/17 6:41	59	15/5/17 23:46	60
10/5/17 2:26	58	11/5/17 3:31	58	12/5/17 4:36	59	13/5/17 5:41	59	14/5/17 6:46	60	15/5/17 23:51	59
10/5/17 2:31	58	11/5/17 3:36	58	12/5/17 4:41	59	13/5/17 5:46	58	14/5/17 6:51	59	15/5/17 23:56	59
10/5/17 2:36	58	11/5/17 3:41	58	12/5/17 4:46	59	13/5/17 5:51	59	14/5/17 6:56	59	16/5/17 0:01	59
10/5/17 2:41	58	11/5/17 3:46	58	12/5/17 4:51	59	13/5/17 5:56	59	14/5/17 7:01	54	16/5/17 0:06	59
10/5/17 2:46	58	11/5/17 3:51	58	12/5/17 4:56	59	13/5/17 6:01	59	14/5/17 7:06	49	16/5/17 0:11	59
10/5/17 2:51	58	11/5/17 3:56	58	12/5/17 5:01	59	13/5/17 6:06	59	14/5/17 7:11	49	16/5/17 0:16	59
10/5/17 2:56	59	11/5/17 4:01	58	12/5/17 5:06	59	13/5/17 6:11	60	14/5/17 7:16	51	16/5/17 0:21	59
10/5/17 3:01	58	11/5/17 4:06	57	12/5/17 5:11	60	13/5/17 6:16	59	14/5/17 7:21	50	16/5/17 0:26	59
10/5/17 3:06	58	11/5/17 4:11	58	12/5/17 5:16	60	13/5/17 6:21	59	14/5/17 7:26	47	16/5/17 0:31	59
10/5/17 3:11	58	11/5/17 4:16	58	12/5/17 5:21	60	13/5/17 6:26	60	14/5/17 7:31	53	16/5/17 0:36	59
10/5/17 3:16	59	11/5/17 4:21	58	12/5/17 5:26	60	13/5/17 6:31	59	14/5/17 7:36	50	16/5/17 0:41	59
10/5/17 3:21	58	11/5/17 4:26	58	12/5/17 5:31	59	13/5/17 6:36	59	14/5/17 7:41	60	16/5/17 0:46	60
10/5/17 3:26	58	11/5/17 4:31	59	12/5/17 5:36	60	13/5/17 6:41	59	14/5/17 7:46	60	16/5/17 0:51	59
10/5/17 3:31	58	11/5/17 4:36	58	12/5/17 5:41	60	13/5/17 6:46	59	14/5/17 7:51	60	16/5/17 0:56	59
10/5/17 3:36	58	11/5/17 4:41	59	12/5/17 5:46	60	13/5/17 6:51	49	14/5/17 7:56	44	16/5/17 1:01	59
10/5/17 3:41	58	11/5/17 4:46	59	12/5/17 5:51	60	13/5/17 6:56	60	15/5/17 8:01	55	16/5/17 1:06	59
10/5/17 3:46	58	11/5/17 4:51	58	12/5/17 5:56	59	13/5/17 7:01	52	15/5/17 8:06	60	16/5/17 1:11	59
10/5/17 3:51	58	11/5/17 4:56	59	12/5/17 6:01	59	13/5/17 7:06	54	15/5/17 8:11	60	16/5/17 1:16	59
10/5/17 3:56	58	11/5/17 5:01	58	12/5/17 6:06	59	13/5/17 7:11	44	15/5/17 8:16	60	16/5/17 1:21	60
10/5/17 4:01	58	11/5/17 5:06	58	12/5/17 6:11	59	13/5/17 7:16	54	15/5/17 8:21	59	16/5/17 1:26	59
10/5/17 4:06	58	11/5/17 5:11	59	12/5/17 6:16	54	13/5/17 7:21	44	15/5/17 8:26	59	16/5/17 1:31	59
10/5/17 4:11	59	11/5/17 5:16	58	12/5/17 6:21	59	13/5/17 7:26	60	15/5/17 8:31	60	16/5/17 1:36	59
10/5/17 4:16	58	11/5/17 5:21	59	12/5/17 6:26	59	13/5/17 7:31	60	15/5/17 8:36	60	16/5/17 1:41	58
10/5/17 4:21	58	11/5/17 5:26	58	12/5/17 6:31	60	13/5/17 7:36	60	15/5/17 8:41	60	16/5/17 1:46	59
10/5/17 4:26	58	11/5/17 5:31	59	12/5/17 6:36	60	13/5/17 7:41	47	15/5/17 8:46	59	16/5/17 1:51	59
10/5/17 4:31	58	11/5/17 5:36	59	12/5/17 6:41	60	13/5/17 7:46	60	15/5/17 8:51	59	16/5/17 1:56	58
10/5/17 4:36	58	11/5/17 5:41	59	12/5/17 6:46	51	13/5/17 7:51	60	15/5/17 8:56	60	16/5/17 2:01	58
10/5/17 4:41	58	11/5/17 5:46	59	12/5/17 6:51	55	13/5/17 7:56	60	15/5/17 9:01	59	16/5/17 2:06	58
10/5/17 4:46	58	11/5/17 5:51	59	12/5/17 6:56	55	14/5/17 8:01	59	15/5/17 9:06	60	16/5/17 2:11	58
10/5/17 4:51	58	11/5/17 5:56	59	12/5/17 7:01	44	14/5/17 8:06	59	15/5/17 9:11	59	16/5/17 2:16	58
10/5/17 4:56	58	11/5/17 6:01	60	12/5/17 7:06	50	14/5/17 8:11	60	15/5/17 9:16	60	16/5/17 2:21	58
10/5/17 5:01	58	11/5/17 6:06	59	12/5/17 7:11	52	14/5/17 8:16	60	15/5/17 9:21	60	16/5/17 2:26	58
10/5/17 5:06	59	11/5/17 6:11	59	12/5/17 7:16	59	14/5/17 8:21	59	15/5/17 9:26	44	16/5/17 2:31	58
10/5/17 5:11	58	11/5/17 6:16	60	12/5/17 7:21	58	14/5/17 8:26	60	15/5/17 9:31	59	16/5/17 2:36	58
10/5/17 5:16	58	11/5/17 6:21	60	12/5/17 7:26	58</						

Continuous Noise Monitoring Data ACL3 (City Hall)

16/5/17 4:56	59	17/5/17 6:01	59	18/5/17 23:06	53	20/5/17 0:11	59	21/5/17 1:16	57	22/5/17 2:21	53
16/5/17 5:01	59	17/5/17 6:06	56	18/5/17 23:11	60	20/5/17 0:16	59	21/5/17 1:21	57	22/5/17 2:26	52
16/5/17 5:06	59	17/5/17 6:11	59	18/5/17 23:16	49	20/5/17 0:21	59	21/5/17 1:26	57	22/5/17 2:31	51
16/5/17 5:11	59	17/5/17 6:16	59	18/5/17 23:21	60	20/5/17 0:26	59	21/5/17 1:31	57	22/5/17 2:36	51
16/5/17 5:16	59	17/5/17 6:21	59	18/5/17 23:26	60	20/5/17 0:31	58	21/5/17 1:36	57	22/5/17 2:41	50
16/5/17 5:21	59	17/5/17 6:26	59	18/5/17 23:31	59	20/5/17 0:36	58	21/5/17 1:41	57	22/5/17 2:46	51
16/5/17 5:26	58	17/5/17 6:31	60	18/5/17 23:36	60	20/5/17 0:41	57	21/5/17 1:46	57	22/5/17 2:51	51
16/5/17 5:31	59	17/5/17 6:36	59	18/5/17 23:41	59	20/5/17 0:46	57	21/5/17 1:51	57	22/5/17 2:56	51
16/5/17 5:36	59	17/5/17 6:41	60	18/5/17 23:46	59	20/5/17 0:51	58	21/5/17 1:56	57	22/5/17 3:01	51
16/5/17 5:41	59	17/5/17 6:46	60	18/5/17 23:51	59	20/5/17 0:56	57	21/5/17 2:01	57	22/5/17 3:06	51
16/5/17 5:46	59	17/5/17 6:51	53	18/5/17 23:56	59	20/5/17 1:01	58	21/5/17 2:06	57	22/5/17 3:11	51
16/5/17 5:51	60	17/5/17 6:56	53	19/5/17 0:01	59	20/5/17 1:06	57	21/5/17 2:11	57	22/5/17 3:16	51
16/5/17 5:56	47	17/5/17 23:01	56	19/5/17 0:06	59	20/5/17 1:11	57	21/5/17 2:16	57	22/5/17 3:21	56
16/5/17 6:01	59	17/5/17 23:06	60	19/5/17 0:11	59	20/5/17 1:16	57	21/5/17 2:21	58	22/5/17 3:26	56
16/5/17 6:06	60	17/5/17 23:11	60	19/5/17 0:16	59	20/5/17 1:21	62	21/5/17 2:26	57	22/5/17 3:31	56
16/5/17 6:11	60	17/5/17 23:16	60	19/5/17 0:21	58	20/5/17 1:26	57	21/5/17 2:31	58	22/5/17 3:36	56
16/5/17 6:16	59	17/5/17 23:21	60	19/5/17 0:26	59	20/5/17 1:31	53	21/5/17 2:36	58	22/5/17 3:41	56
16/5/17 6:21	60	17/5/17 23:26	59	19/5/17 0:31	58	20/5/17 1:36	57	21/5/17 2:41	57	22/5/17 3:46	56
16/5/17 6:26	60	17/5/17 23:31	58	19/5/17 0:36	58	20/5/17 1:41	57	21/5/17 2:46	57	22/5/17 3:51	56
16/5/17 6:31	60	17/5/17 23:36	57	19/5/17 0:41	59	20/5/17 1:46	57	21/5/17 2:51	57	22/5/17 3:56	57
16/5/17 6:36	60	17/5/17 23:41	55	19/5/17 0:46	59	20/5/17 1:51	57	21/5/17 2:56	57	22/5/17 4:01	56
16/5/17 6:41	60	17/5/17 23:46	56	19/5/17 0:51	59	20/5/17 1:56	56	21/5/17 3:01	57	22/5/17 4:06	57
16/5/17 6:46	60	17/5/17 23:51	55	19/5/17 0:56	59	20/5/17 2:01	57	21/5/17 3:06	57	22/5/17 4:11	57
16/5/17 6:51	60	17/5/17 23:56	57	19/5/17 1:01	58	20/5/17 2:06	57	21/5/17 3:11	57	22/5/17 4:16	56
16/5/17 6:56	51	18/5/17 0:01	59	19/5/17 1:06	58	20/5/17 2:11	57	21/5/17 3:16	57	22/5/17 4:21	57
16/5/17 23:01	60	18/5/17 0:06	59	19/5/17 1:11	58	20/5/17 2:16	58	21/5/17 3:21	56	22/5/17 4:26	57
16/5/17 23:06	60	18/5/17 0:11	53	19/5/17 1:16	58	20/5/17 2:21	57	21/5/17 3:26	57	22/5/17 4:31	57
16/5/17 23:11	58	18/5/17 0:16	59	19/5/17 1:21	58	20/5/17 2:26	57	21/5/17 3:31	56	22/5/17 4:36	57
16/5/17 23:16	58	18/5/17 0:21	58	19/5/17 1:26	58	20/5/17 2:31	57	21/5/17 3:36	56	22/5/17 4:41	57
16/5/17 23:21	58	18/5/17 0:26	58	19/5/17 1:31	59	20/5/17 2:36	57	21/5/17 3:41	56	22/5/17 4:46	57
16/5/17 23:26	58	18/5/17 0:31	58	19/5/17 1:36	58	20/5/17 2:41	57	21/5/17 3:46	56	22/5/17 4:51	57
16/5/17 23:31	57	18/5/17 0:36	58	19/5/17 1:41	59	20/5/17 2:46	57	21/5/17 3:51	56	22/5/17 4:56	57
16/5/17 23:36	57	18/5/17 0:41	58	19/5/17 1:46	58	20/5/17 2:51	57	21/5/17 3:56	56	22/5/17 5:01	57
16/5/17 23:41	55	18/5/17 0:46	58	19/5/17 1:51	58	20/5/17 2:56	56	21/5/17 4:01	57	22/5/17 5:06	57
16/5/17 23:46	56	18/5/17 0:51	58	19/5/17 1:56	58	20/5/17 3:01	57	21/5/17 4:06	56	22/5/17 5:11	57
16/5/17 23:51	58	18/5/17 0:56	58	19/5/17 2:01	57	20/5/17 3:06	56	21/5/17 4:11	57	22/5/17 5:16	57
16/5/17 23:56	58	18/5/17 1:01	58	19/5/17 2:06	57	20/5/17 3:11	57	21/5/17 4:16	56	22/5/17 5:21	57
17/5/17 0:01	58	18/5/17 1:06	59	19/5/17 2:11	57	20/5/17 3:16	56	21/5/17 4:21	56	22/5/17 5:26	58
17/5/17 0:06	58	18/5/17 1:11	58	19/5/17 2:16	57	20/5/17 3:21	56	21/5/17 4:26	58	22/5/17 5:31	58
17/5/17 0:11	58	18/5/17 1:16	58	19/5/17 2:21	57	20/5/17 3:26	56	21/5/17 4:31	56	22/5/17 5:36	57
17/5/17 0:16	60	18/5/17 1:21	58	19/5/17 2:26	57	20/5/17 3:31	56	21/5/17 4:36	56	22/5/17 5:41	58
17/5/17 0:21	58	18/5/17 1:26	59	19/5/17 2:31	57	20/5/17 3:36	56	21/5/17 4:41	57	22/5/17 5:46	58
17/5/17 0:26	59	18/5/17 1:31	58	19/5/17 2:36	57	20/5/17 3:41	56	21/5/17 4:46	56	22/5/17 5:51	58
17/5/17 0:31	59	18/5/17 1:36	58	19/5/17 2:41	57	20/5/17 3:46	56	21/5/17 4:51	56	22/5/17 5:56	59
17/5/17 0:36	58	18/5/17 1:41	58	19/5/17 2:46	57	20/5/17 3:51	57	21/5/17 4:56	57	22/5/17 6:01	59
17/5/17 0:41	58	18/5/17 1:46	57	19/5/17 2:51	57	20/5/17 3:56	56	21/5/17 5:01	57	22/5/17 6:06	58
17/5/17 0:46	59	18/5/17 1:51	58	19/5/17 2:56	57	20/5/17 4:01	57	21/5/17 5:06	57	22/5/17 6:11	58
17/5/17 0:51	59	18/5/17 1:56	60	19/5/17 3:01	58	20/5/17 4:06	57	21/5/17 5:11	57	22/5/17 6:16	60
17/5/17 0:56	58	18/5/17 2:01	59	19/5/17 3:06	57	20/5/17 4:11	56	21/5/17 5:16	56	22/5/17 6:21	58
17/5/17 1:01	58	18/5/17 2:06	57	19/5/17 3:11	57	20/5/17 4:16	56	21/5/17 5:21	56	22/5/17 6:26	59
17/5/17 1:06	58	18/5/17 2:11	58	19/5/17 3:16	57	20/5/17 4:21	56	21/5/17 5:26	57	22/5/17 6:31	59
17/5/17 1:11	59	18/5/17 2:16	57	19/5/17 3:21	57	20/5/17 4:26	56	21/5/17 5:31	56	22/5/17 6:36	59
17/5/17 1:16	58	18/5/17 2:21	57	19/5/17 3:26	57	20/5/17 4:31	58	21/5/17 5:36	56	22/5/17 6:41	59
17/5/17 1:21	57	18/5/17 2:26	58	19/5/17 3:31	57	20/5/17 4:36	56	21/5/17 5:41	56	22/5/17 6:46	60
17/5/17 1:26	57	18/5/17 2:31	57	19/5/17 3:36	57	20/5/17 4:41	56	21/5/17 5:46	57	22/5/17 6:51	59
17/5/17 1:31	58	18/5/17 2:36	59	19/5/17 3:41	57	20/5/17 4:46	56	21/5/17 5:51	57	22/5/17 6:56	60
17/5/17 1:36	57	18/5/17 2:41	57	19/5/17 3:46	57	20/5/17 4:51	56	21/5/17 5:56	57	22/5/17 23:01	60
17/5/17 1:41	57	18/5/17 2:46	57	19/5/17 3:51	57	20/5/17 4:56	56	21/5/17 6:01	57	22/5/17 23:06	53
17/5/17 1:46	58	18/5/17 2:51	57	19/5/17 3:56	56	20/5/17 5:01	56	21/5/17 6:06	57	22/5/17 23:11	59
17/5/17 1:51	57	18/5/17 2:56	57	19/5/17 4:01	57	20/5/17 5:06	56	21/5/17 6:11	57	22/5/17 23:16	59
17/5/17 1:56	57	18/5/17 3:01	57	19/5/17 4:06	57	20/5/17 5:11	57	21/5/17 6:16	57	22/5/17 23:21	57
17/5/17 2:01	57	18/5/17 3:06	57	19/5/17 4:11	57	20/5/17 5:16	56	21/5/17 6:21	57	22/5/17 23:26	57
17/5/17 2:06	57	18/5/17 3:11	57	19/5/17 4:16	57	20/5/17 5:21	57	21/5/17 6:26	58	22/5/17 23:31	57
17/5/17 2:11	57	18/5/17 3:16	57	19/5/17 4:21	57	20/5/17 5:26	56	21/5/17 6:31	58	22/5/17 23:36	57
17/5/17 2:16	57	18/5/17 3:21	57	19/5/17 4:26	57	20/5/17 5:31	57	21/5/17 6:36	57	22/5/17 23:41	56
17/5/17 2:21	57	18/5/17 3:26	57	19/5/17 4:31	57	20/5/17 5:36	57	21/5/17 6:41	57	22/5/17 23:46	56
17/5/17 2:26	57	18/5/17 3:31	57	19/5/17 4:36	57	20/5/17 5:41	57	21/5/17 6:46	59	22/5/17 23:51	56
17/5/17 2:31	57	18/5/17 3:36	58	19/5/17 4:41	57	20/5/17 5:46	59	21/5/17 6:51	60	22/5/17 23:56	55
17/5/17 2:36	57	18/5/17 3:41	57	19/5/17 4:46	57	20/5/17 5:51	64	21/5/17 6:56	60	23/5/17 0:01	59
17/5/17 2:41	57	18/5/17 3:46	58	19/5/17 4:51	57	20/5/17 5:56	72	21/5/17 23:01	60	23/5/17 0:06	58
17/5/17 2:46	57	18/5/17 3:51	57	19/5/17 4:56	57	20/5/17 6:01	55	21/5/17 23:06	52	23/5/17 0:11	56
17/5/17 2:51	58	18/5/17 3:56	58	19/5/17 5:01	57	20/5/17 6:06	68	21/5/17 23:11	60	23/5/17 0:16	54
17/5/17 2:56	57	18/5/17 4:01	57	19/5/17 5:06	57	20/5/17 6:11	60	21/5/17 23:16	59	23/5/17 0:21	54
17/5/17 3:01	57	18/5/17 4:06	57	19/5/17 5:11	57	20/5/17 6:16	41	21/5/17 23:21	60	23/5/17 0:26	55
17/5/17 3:06	57	18/5/17 4:11	58	19/5/17 5:16	57	20/5/17 6:21	54	21/5/17 23:26	59	23/5/17 0:31	54
17/5/17 3:11	57	18/5/17 4:16	57	19/5/17 5:21	58	20/5/17 6:26	58	21/5/17 23:31	59	23/5/17 0:36	55
17/5/17 3:16	57	18/5/17 4:21	57	19/5/17 5:26	57	20/5/17 6:31	59	21/5/17 23:36	59	23/5/17 0:41	55
17/5/17 3:21	57	18/5/17 4:26	57	19/5/17 5:31	57	20/5/17 6:36	58	21/5/17 23:41	59	23/5/17 0:46	54
17/5/17 3:26	57	18/5/17 4:31	58	19/5/17 5:36	57	20/5/17 6:41	58	21/5/17 23:46	58	23/5/17 0:51	55
17/5/17 3:31	57	18/5/17 4:36	58	19/5/17 5:41	58	20/5/17 6:46	59	21/5/17 23:51	59	23/5/17 0:56	53
17/5/17 3:36	57	18/5/17 4:41	58	19/5/17 5:46	58	20/5/17 6:51	59	21/5/17 23:56	58	23/5/17 1:01	53
17/5/17 3:41	57	18/5/17 4:46	58	19/5/17 5:51	58	20/5/17 6:56	59	22/5/17 0:01	59	23/5/17 1:06	54
17/5/17 3:46	57</										

Continuous Noise Monitoring Data ACL3 (City Hall)

23/5/17 3:26	57	24/5/17 4:31	57	25/5/17 5:36	59	26/5/17 6:41	58	27/5/17 23:46	56	29/5/17 0:51	57
23/5/17 3:31	57	24/5/17 4:36	58	25/5/17 5:41	59	26/5/17 6:46	59	27/5/17 23:51	58	29/5/17 0:56	57
23/5/17 3:36	57	24/5/17 4:41	58	25/5/17 5:46	57	26/5/17 6:51	60	27/5/17 23:56	57	29/5/17 1:01	57
23/5/17 3:41	56	24/5/17 4:46	57	25/5/17 5:51	58	26/5/17 6:56	60	28/5/17 0:01	58	29/5/17 1:06	57
23/5/17 3:46	57	24/5/17 4:51	57	25/5/17 5:56	58	26/5/17 23:01	52	28/5/17 0:06	58	29/5/17 1:11	57
23/5/17 3:51	57	24/5/17 4:56	57	25/5/17 6:01	58	26/5/17 23:06	59	28/5/17 0:11	59	29/5/17 1:16	58
23/5/17 3:56	58	24/5/17 5:01	58	25/5/17 6:06	59	26/5/17 23:11	58	28/5/17 0:16	59	29/5/17 1:21	57
23/5/17 4:01	57	24/5/17 5:06	58	25/5/17 6:11	58	26/5/17 23:16	57	28/5/17 0:21	58	29/5/17 1:26	57
23/5/17 4:06	57	24/5/17 5:11	59	25/5/17 6:16	59	26/5/17 23:21	58	28/5/17 0:26	65	29/5/17 1:31	57
23/5/17 4:11	57	24/5/17 5:16	58	25/5/17 6:21	59	26/5/17 23:26	58	28/5/17 0:31	58	29/5/17 1:36	57
23/5/17 4:16	57	24/5/17 5:21	58	25/5/17 6:26	59	26/5/17 23:31	58	28/5/17 0:36	58	29/5/17 1:41	57
23/5/17 4:21	57	24/5/17 5:26	58	25/5/17 6:31	59	26/5/17 23:36	57	28/5/17 0:41	57	29/5/17 1:46	57
23/5/17 4:26	57	24/5/17 5:31	59	25/5/17 6:36	60	26/5/17 23:41	57	28/5/17 0:46	57	29/5/17 1:51	57
23/5/17 4:31	57	24/5/17 5:36	59	25/5/17 6:41	60	26/5/17 23:46	57	28/5/17 0:51	57	29/5/17 1:56	57
23/5/17 4:36	57	24/5/17 5:41	54	25/5/17 6:46	59	26/5/17 23:51	55	28/5/17 0:56	57	29/5/17 2:01	57
23/5/17 4:41	57	24/5/17 5:46	58	25/5/17 6:51	60	26/5/17 23:56	56	28/5/17 1:01	57	29/5/17 2:06	56
23/5/17 4:46	56	24/5/17 5:51	57	25/5/17 6:56	60	27/5/17 0:01	59	28/5/17 1:06	57	29/5/17 2:11	56
23/5/17 4:51	57	24/5/17 5:56	63	25/5/17 23:01	60	27/5/17 0:06	57	28/5/17 1:11	57	29/5/17 2:16	56
23/5/17 4:56	57	24/5/17 6:01	61	25/5/17 23:06	57	27/5/17 0:11	58	28/5/17 1:16	57	29/5/17 2:21	56
23/5/17 5:01	57	24/5/17 6:06	59	25/5/17 23:11	57	27/5/17 0:16	58	28/5/17 1:21	57	29/5/17 2:26	56
23/5/17 5:06	58	24/5/17 6:11	57	25/5/17 23:16	58	27/5/17 0:21	58	28/5/17 1:26	57	29/5/17 2:31	56
23/5/17 5:11	58	24/5/17 6:16	55	25/5/17 23:21	57	27/5/17 0:26	57	28/5/17 1:31	57	29/5/17 2:36	57
23/5/17 5:16	58	24/5/17 6:21	60	25/5/17 23:26	57	27/5/17 0:31	57	28/5/17 1:36	57	29/5/17 2:41	57
23/5/17 5:21	57	24/5/17 6:26	63	25/5/17 23:31	58	27/5/17 0:36	58	28/5/17 1:41	57	29/5/17 2:46	57
23/5/17 5:26	58	24/5/17 6:31	53	25/5/17 23:36	57	27/5/17 0:41	58	28/5/17 1:46	57	29/5/17 2:51	57
23/5/17 5:31	58	24/5/17 6:36	47	25/5/17 23:41	56	27/5/17 0:46	57	28/5/17 1:51	57	29/5/17 2:56	57
23/5/17 5:36	58	24/5/17 6:41	55	25/5/17 23:46	56	27/5/17 0:51	57	28/5/17 1:56	57	29/5/17 3:01	57
23/5/17 5:41	58	24/5/17 6:46	51	25/5/17 23:51	55	27/5/17 0:56	57	28/5/17 2:01	58	29/5/17 3:06	57
23/5/17 5:46	58	24/5/17 6:51	76	25/5/17 23:56	56	27/5/17 1:01	58	28/5/17 2:06	57	29/5/17 3:11	57
23/5/17 5:51	59	24/5/17 6:56	63	26/5/17 0:01	57	27/5/17 1:06	57	28/5/17 2:11	57	29/5/17 3:16	57
23/5/17 5:56	59	24/5/17 23:01	59	26/5/17 0:06	57	27/5/17 1:11	57	28/5/17 2:16	57	29/5/17 3:21	56
23/5/17 6:01	59	24/5/17 23:06	59	26/5/17 0:11	58	27/5/17 1:16	58	28/5/17 2:21	57	29/5/17 3:26	56
23/5/17 6:06	58	24/5/17 23:11	57	26/5/17 0:16	58	27/5/17 1:21	57	28/5/17 2:26	57	29/5/17 3:31	57
23/5/17 6:11	58	24/5/17 23:16	58	26/5/17 0:21	58	27/5/17 1:26	57	28/5/17 2:31	56	29/5/17 3:36	56
23/5/17 6:16	59	24/5/17 23:21	57	26/5/17 0:26	58	27/5/17 1:31	58	28/5/17 2:36	57	29/5/17 3:41	56
23/5/17 6:21	59	24/5/17 23:26	59	26/5/17 0:31	58	27/5/17 1:36	57	28/5/17 2:41	57	29/5/17 3:46	56
23/5/17 6:26	59	24/5/17 23:31	57	26/5/17 0:36	58	27/5/17 1:41	58	28/5/17 2:46	57	29/5/17 3:51	57
23/5/17 6:31	60	24/5/17 23:36	55	26/5/17 0:41	57	27/5/17 1:46	57	28/5/17 2:51	57	29/5/17 3:56	57
23/5/17 6:36	60	24/5/17 23:41	58	26/5/17 0:46	68	27/5/17 1:51	57	28/5/17 2:56	56	29/5/17 4:01	57
23/5/17 6:41	60	24/5/17 23:46	58	26/5/17 0:51	57	27/5/17 1:56	56	28/5/17 3:01	56	29/5/17 4:06	56
23/5/17 6:46	59	24/5/17 23:51	58	26/5/17 0:56	57	27/5/17 2:01	57	28/5/17 3:06	56	29/5/17 4:11	58
23/5/17 6:51	60	24/5/17 23:56	56	26/5/17 1:01	57	27/5/17 2:06	56	28/5/17 3:11	57	29/5/17 4:16	57
23/5/17 6:56	44	25/5/17 0:01	56	26/5/17 1:06	58	27/5/17 2:11	56	28/5/17 3:16	57	29/5/17 4:21	57
23/5/17 23:01	59	25/5/17 0:06	58	26/5/17 1:11	57	27/5/17 2:16	56	28/5/17 3:21	57	29/5/17 4:26	56
23/5/17 23:06	60	25/5/17 0:11	58	26/5/17 1:16	57	27/5/17 2:21	57	28/5/17 3:26	57	29/5/17 4:31	56
23/5/17 23:11	58	25/5/17 0:16	58	26/5/17 1:21	57	27/5/17 2:26	56	28/5/17 3:31	58	29/5/17 4:36	56
23/5/17 23:16	57	25/5/17 0:21	58	26/5/17 1:26	57	27/5/17 2:31	56	28/5/17 3:36	58	29/5/17 4:41	57
23/5/17 23:21	57	25/5/17 0:26	58	26/5/17 1:31	57	27/5/17 2:36	56	28/5/17 3:41	57	29/5/17 4:46	57
23/5/17 23:26	56	25/5/17 0:31	57	26/5/17 1:36	57	27/5/17 2:41	56	28/5/17 3:46	57	29/5/17 4:51	56
23/5/17 23:31	56	25/5/17 0:36	58	26/5/17 1:41	58	27/5/17 2:46	56	28/5/17 3:51	58	29/5/17 4:56	57
23/5/17 23:36	57	25/5/17 0:41	57	26/5/17 1:46	59	27/5/17 2:51	56	28/5/17 3:56	57	29/5/17 5:01	58
23/5/17 23:41	56	25/5/17 0:46	58	26/5/17 1:51	59	27/5/17 2:56	56	28/5/17 4:01	58	29/5/17 5:06	57
23/5/17 23:46	56	25/5/17 0:51	57	26/5/17 1:56	58	27/5/17 3:01	56	28/5/17 4:06	57	29/5/17 5:11	57
23/5/17 23:51	58	25/5/17 0:56	57	26/5/17 2:01	58	27/5/17 3:06	56	28/5/17 4:11	57	29/5/17 5:16	58
23/5/17 23:56	54	25/5/17 1:01	57	26/5/17 2:06	58	27/5/17 3:11	56	28/5/17 4:16	57	29/5/17 5:21	58
24/5/17 0:01	58	25/5/17 1:06	57	26/5/17 2:11	57	27/5/17 3:16	56	28/5/17 4:21	57	29/5/17 5:26	58
24/5/17 0:06	57	25/5/17 1:11	58	26/5/17 2:16	57	27/5/17 3:21	56	28/5/17 4:26	58	29/5/17 5:31	58
24/5/17 0:11	56	25/5/17 1:16	57	26/5/17 2:21	57	27/5/17 3:26	56	28/5/17 4:31	58	29/5/17 5:36	57
24/5/17 0:16	59	25/5/17 1:21	57	26/5/17 2:26	57	27/5/17 3:31	56	28/5/17 4:36	57	29/5/17 5:41	58
24/5/17 0:21	58	25/5/17 1:26	57	26/5/17 2:31	56	27/5/17 3:36	56	28/5/17 4:41	57	29/5/17 5:46	58
24/5/17 0:26	58	25/5/17 1:31	57	26/5/17 2:36	57	27/5/17 3:41	56	28/5/17 4:46	57	29/5/17 5:51	58
24/5/17 0:31	58	25/5/17 1:36	57	26/5/17 2:41	57	27/5/17 3:46	56	28/5/17 4:51	58	29/5/17 5:56	57
24/5/17 0:36	57	25/5/17 1:41	57	26/5/17 2:46	57	27/5/17 3:51	56	28/5/17 4:56	56	29/5/17 6:01	57
24/5/17 0:41	58	25/5/17 1:46	57	26/5/17 2:51	57	27/5/17 3:56	56	28/5/17 5:01	57	29/5/17 6:06	61
24/5/17 0:46	59	25/5/17 1:51	59	26/5/17 2:56	58	27/5/17 4:01	56	28/5/17 5:06	57	29/5/17 6:11	58
24/5/17 0:51	58	25/5/17 1:56	57	26/5/17 3:01	60	27/5/17 4:06	56	28/5/17 5:11	57	29/5/17 6:16	58
24/5/17 0:56	58	25/5/17 2:01	57	26/5/17 3:06	60	27/5/17 4:11	56	28/5/17 5:16	59	29/5/17 6:21	59
24/5/17 1:01	58	25/5/17 2:06	57	26/5/17 3:11	58	27/5/17 4:16	57	28/5/17 5:21	58	29/5/17 6:26	58
24/5/17 1:06	58	25/5/17 2:11	57	26/5/17 3:16	58	27/5/17 4:21	56	28/5/17 5:26	58	29/5/17 6:31	59
24/5/17 1:11	58	25/5/17 2:16	57	26/5/17 3:21	57	27/5/17 4:26	56	28/5/17 5:31	58	29/5/17 6:36	58
24/5/17 1:16	58	25/5/17 2:21	57	26/5/17 3:26	57	27/5/17 4:31	59	28/5/17 5:36	58	29/5/17 6:41	59
24/5/17 1:21	58	25/5/17 2:26	57	26/5/17 3:31	57	27/5/17 4:36	57	28/5/17 5:41	58	29/5/17 6:46	59
24/5/17 1:26	57	25/5/17 2:31	57	26/5/17 3:36	57	27/5/17 4:41	56	28/5/17 5:46	58	29/5/17 6:51	60
24/5/17 1:31	58	25/5/17 2:36	57	26/5/17 3:41	57	27/5/17 4:46	57	28/5/17 5:51	57	29/5/17 6:56	60
24/5/17 1:36	58	25/5/17 2:41	57	26/5/17 3:46	57	27/5/17 4:51	57	28/5/17 5:56	57	29/5/17 23:01	60
24/5/17 1:41	58	25/5/17 2:46	57	26/5/17 3:51	57	27/5/17 4:56	57	28/5/17 6:01	58	29/5/17 23:06	59
24/5/17 1:46	57	25/5/17 2:51	57	26/5/17 3:56	57	27/5/17 5:01	57	28/5/17 6:06	57	29/5/17 23:11	59
24/5/17 1:51	57	25/5/17 2:56	57	26/5/17 4:01	57	27/5/17 5:06	56	28/5/17 6:11	57	29/5/17 23:16	58
24/5/17 1:56	57	25/5/17 3:01	57	26/5/17 4:06	57	27/5/17 5:11	56	28/5/17 6:16	57	29/5/17 23:21	57
24/5/17 2:01	57	25/5/17 3:06	57	26/5/17 4:11	57	27/5/17 5:16	56	28/5/17 6:21	58	29/5/17 23:26	57
24/5/17 2:06	57	25/5/17 3:11	56	26/5/17 4:16	57	27/5/17 5:21	57	28/5/17 6:26	57	29/5/17 23:31	58
24/5/17 2:11	57	25/5/17 3:16	56	26/5/17 4:21	57	27/5/17 5:26	59	28/5/17 6:31	57	29/5/17 23:36	57
24/5/17 2:16	57</										

Continuous Noise Monitoring Data      ACL3 (City Hall)

30/5/17 1:56	57	31/5/17 3:01	57
30/5/17 2:01	57	31/5/17 3:06	57
30/5/17 2:06	57	31/5/17 3:11	57
30/5/17 2:11	57	31/5/17 3:16	57
30/5/17 2:16	57	31/5/17 3:21	58
30/5/17 2:21	58	31/5/17 3:26	58
30/5/17 2:26	57	31/5/17 3:31	58
30/5/17 2:31	57	31/5/17 3:36	58
30/5/17 2:36	57	31/5/17 3:41	58
30/5/17 2:41	57	31/5/17 3:46	58
30/5/17 2:46	56	31/5/17 3:51	58
30/5/17 2:51	57	31/5/17 3:56	57
30/5/17 2:56	56	31/5/17 4:01	57
30/5/17 3:01	57	31/5/17 4:06	57
30/5/17 3:06	57	31/5/17 4:11	58
30/5/17 3:11	57	31/5/17 4:16	57
30/5/17 3:16	57	31/5/17 4:21	57
30/5/17 3:21	56	31/5/17 4:26	57
30/5/17 3:26	57	31/5/17 4:31	57
30/5/17 3:31	56	31/5/17 4:36	57
30/5/17 3:36	57	31/5/17 4:41	58
30/5/17 3:41	57	31/5/17 4:46	58
30/5/17 3:46	57	31/5/17 4:51	58
30/5/17 3:51	58	31/5/17 4:56	58
30/5/17 3:56	58	31/5/17 5:01	58
30/5/17 4:01	57	31/5/17 5:06	58
30/5/17 4:06	56	31/5/17 5:11	58
30/5/17 4:11	57	31/5/17 5:16	59
30/5/17 4:16	58	31/5/17 5:21	60
30/5/17 4:21	56	31/5/17 5:26	66
30/5/17 4:26	56	31/5/17 5:31	70
30/5/17 4:31	57	31/5/17 5:36	60
30/5/17 4:36	56	31/5/17 5:41	59
30/5/17 4:41	56	31/5/17 5:46	58
30/5/17 4:46	57	31/5/17 5:51	58
30/5/17 4:51	57	31/5/17 5:56	57
30/5/17 4:56	57	31/5/17 6:01	59
30/5/17 5:01	57	31/5/17 6:06	59
30/5/17 5:06	57	31/5/17 6:11	58
30/5/17 5:11	57	31/5/17 6:16	59
30/5/17 5:16	58	31/5/17 6:21	59
30/5/17 5:21	57	31/5/17 6:26	52
30/5/17 5:26	57	31/5/17 6:31	60
30/5/17 5:31	57	31/5/17 6:36	59
30/5/17 5:36	58	31/5/17 6:41	59
30/5/17 5:41	58	31/5/17 6:46	59
30/5/17 5:46	57	31/5/17 6:51	60
30/5/17 5:51	57	31/5/17 6:56	59
30/5/17 5:56	57	31/5/17 23:01	59
30/5/17 6:01	58	31/5/17 23:06	59
30/5/17 6:06	60	31/5/17 23:11	57
30/5/17 6:11	58	31/5/17 23:16	58
30/5/17 6:16	57	31/5/17 23:21	57
30/5/17 6:21	58	31/5/17 23:26	58
30/5/17 6:26	59	31/5/17 23:31	58
30/5/17 6:31	58	31/5/17 23:36	56
30/5/17 6:36	58	31/5/17 23:41	56
30/5/17 6:41	58	31/5/17 23:46	56
30/5/17 6:46	58	31/5/17 23:51	55
30/5/17 6:51	58	31/5/17 23:56	58
30/5/17 6:56	59		
30/5/17 23:01	60		
30/5/17 23:06	59		
30/5/17 23:11	60		
30/5/17 23:16	60		
30/5/17 23:21	59		
30/5/17 23:26	60		
30/5/17 23:31	59		
30/5/17 23:36	59		
30/5/17 23:41	59		
30/5/17 23:46	58		
30/5/17 23:51	58		
30/5/17 23:56	59		
31/5/17 0:01	59		
31/5/17 0:06	58		
31/5/17 0:11	59		
31/5/17 0:16	58		
31/5/17 0:21	58		
31/5/17 0:26	58		
31/5/17 0:31	58		
31/5/17 0:36	58		
31/5/17 0:41	58		
31/5/17 0:46	58		
31/5/17 0:51	58		
31/5/17 0:56	58		
31/5/17 1:01	58		
31/5/17 1:06	58		
31/5/17 1:11	58		
31/5/17 1:16	58		
31/5/17 1:21	58		
31/5/17 1:26	58		
31/5/17 1:31	58		
31/5/17 1:36	58		
31/5/17 1:41	58		
31/5/17 1:46	58		
31/5/17 1:51	58		
31/5/17 1:56	58		
31/5/17 2:01	57		
31/5/17 2:06	58		
31/5/17 2:11	57		
31/5/17 2:16	57		
31/5/17 2:21	57		
31/5/17 2:26	57		
31/5/17 2:31	57		
31/5/17 2:36	57		
31/5/17 2:41	57		
31/5/17 2:46	57		
31/5/17 2:51	57		
31/5/17 2:56	57		

Continuous Noise Monitoring Data ACL3 (City Hall)

Normal Day 07:00-19:00

2/5/17 7:01	62	6/6/17 12:31	61	12/6/17 7:01	54	16/6/17 13:31	66	22/6/17 8:01	63	27/6/17 14:31	71
1/6/17 7:01	64	6/6/17 13:01	65	12/6/17 7:31	61	16/6/17 14:01	67	22/6/17 8:31	63	27/6/17 15:01	69
1/6/17 7:31	54	6/6/17 13:31	66	12/6/17 8:01	62	16/6/17 14:31	69	22/6/17 9:01	65	27/6/17 15:31	66
1/6/17 8:01	63	6/6/17 14:01	66	12/6/17 8:31	63	16/6/17 15:01	67	22/6/17 9:31	65	27/6/17 16:01	66
1/6/17 8:31	62	6/6/17 14:31	67	12/6/17 9:01	64	16/6/17 15:31	67	22/6/17 10:01	65	27/6/17 16:31	65
1/6/17 9:01	64	6/6/17 15:01	66	12/6/17 9:31	67	16/6/17 16:01	69	22/6/17 10:31	69	27/6/17 17:01	64
1/6/17 9:31	65	6/6/17 15:31	66	12/6/17 10:01	67	16/6/17 16:31	66	22/6/17 11:01	69	27/6/17 17:31	64
1/6/17 10:01	64	6/6/17 16:01	66	12/6/17 10:31	68	16/6/17 17:01	64	22/6/17 11:31	65	27/6/17 18:01	65
1/6/17 10:31	65	6/6/17 16:31	66	12/6/17 11:01	67	16/6/17 17:31	65	22/6/17 12:01	59	27/6/17 18:31	64
1/6/17 11:01	66	6/6/17 17:01	65	12/6/17 11:31	65	16/6/17 18:01	65	22/6/17 12:31	59	28/6/17 7:01	63
1/6/17 11:31	63	6/6/17 17:31	60	12/6/17 12:01	64	16/6/17 18:31	64	22/6/17 13:01	64	28/6/17 7:31	52
1/6/17 12:01	61	6/6/17 18:01	60	12/6/17 12:31	64	17/6/17 7:01	61	22/6/17 13:31	69	28/6/17 8:01	57
1/6/17 12:31	62	6/6/17 18:31	60	12/6/17 13:01	68	17/6/17 7:31	59	22/6/17 14:01	66	28/6/17 8:31	57
1/6/17 13:01	63	6/6/17 19:01	64	12/6/17 13:31	70	17/6/17 8:01	61	22/6/17 14:31	65	28/6/17 9:01	59
1/6/17 13:31	64	7/6/17 7:01	57	12/6/17 14:01	68	17/6/17 8:31	63	22/6/17 15:01	70	28/6/17 9:31	63
1/6/17 13:51	64	7/6/17 8:01	58	12/6/17 14:31	68	17/6/17 9:01	65	22/6/17 15:31	65	28/6/17 10:01	66
1/6/17 14:01	65	7/6/17 8:31	59	12/6/17 15:01	68	17/6/17 9:31	65	22/6/17 16:01	70	28/6/17 10:31	65
1/6/17 14:31	63	7/6/17 9:01	62	12/6/17 15:31	67	17/6/17 10:01	66	22/6/17 16:31	65	28/6/17 11:01	70
1/6/17 15:01	64	7/6/17 9:31	66	12/6/17 16:01	66	17/6/17 10:31	66	22/6/17 17:01	66	28/6/17 11:31	62
1/6/17 15:31	64	7/6/17 10:01	67	12/6/17 16:31	67	17/6/17 11:01	67	22/6/17 17:31	63	28/6/17 12:01	60
1/6/17 16:01	64	7/6/17 10:31	67	12/6/17 17:01	65	17/6/17 11:31	66	22/6/17 18:01	62	28/6/17 12:31	66
1/6/17 16:31	64	7/6/17 11:01	66	12/6/17 17:31	65	17/6/17 12:01	66	22/6/17 18:31	62	28/6/17 13:01	67
1/6/17 17:01	72	7/6/17 11:31	63	12/6/17 18:01	67	17/6/17 12:31	67	23/6/17 7:01	59	28/6/17 13:31	71
1/6/17 17:31	62	7/6/17 12:01	61	12/6/17 18:31	65	17/6/17 13:01	67	23/6/17 7:31	61	28/6/17 14:01	67
1/6/17 18:01	65	7/6/17 12:31	61	13/6/17 7:01	64	17/6/17 13:31	66	23/6/17 8:01	63	28/6/17 14:31	66
1/6/17 18:31	65	7/6/17 13:01	65	13/6/17 7:31	67	17/6/17 14:01	67	23/6/17 8:31	63	28/6/17 15:01	64
2/6/17 7:01	56	7/6/17 13:31	66	13/6/17 8:01	72	17/6/17 14:31	71	23/6/17 9:01	64	28/6/17 15:31	62
2/6/17 7:31	55	7/6/17 14:01	66	13/6/17 8:31	73	17/6/17 15:01	67	23/6/17 9:31	66	28/6/17 16:01	60
2/6/17 8:01	60	7/6/17 14:31	67	13/6/17 9:01	70	17/6/17 15:31	67	23/6/17 10:01	80	28/6/17 16:31	61
2/6/17 8:31	61	7/6/17 15:01	66	13/6/17 9:31	68	17/6/17 16:01	66	23/6/17 10:31	84	28/6/17 17:01	60
2/6/17 9:01	67	7/6/17 15:31	66	13/6/17 10:01	65	17/6/17 16:31	67	23/6/17 11:01	67	28/6/17 17:31	62
2/6/17 9:31	65	7/6/17 16:01	66	13/6/17 10:31	68	17/6/17 17:01	66	23/6/17 11:31	64	28/6/17 18:01	60
2/6/17 10:01	64	7/6/17 16:31	66	13/6/17 11:01	67	17/6/17 17:31	66	23/6/17 12:01	62	28/6/17 18:31	66
2/6/17 10:31	63	7/6/17 17:01	65	13/6/17 11:31	66	17/6/17 18:01	65	23/6/17 12:31	66	29/6/17 7:01	63
2/6/17 11:01	63	7/6/17 17:31	60	13/6/17 12:01	66	17/6/17 18:31	64	23/6/17 13:01	66	29/6/17 7:31	64
2/6/17 11:31	62	7/6/17 18:01	60	13/6/17 12:31	66	19/6/17 7:01	65	23/6/17 13:31	67	29/6/17 8:01	49
2/6/17 12:01	62	7/6/17 18:31	60	13/6/17 13:01	66	19/6/17 7:31	67	23/6/17 14:01	68	29/6/17 8:31	62
2/6/17 12:31	60	8/6/17 7:01	56	13/6/17 13:31	64	19/6/17 8:01	67	23/6/17 14:31	69	29/6/17 9:01	60
2/6/17 13:01	64	8/6/17 7:31	60	13/6/17 14:01	65	19/6/17 8:31	67	23/6/17 15:01	70	29/6/17 9:31	59
2/6/17 13:31	65	8/6/17 8:01	62	13/6/17 14:31	64	19/6/17 9:01	66	23/6/17 15:31	69	29/6/17 10:01	62
2/6/17 14:01	67	8/6/17 8:31	63	13/6/17 15:01	65	19/6/17 9:31	66	23/6/17 16:01	68	29/6/17 10:31	65
2/6/17 14:31	68	8/6/17 9:01	67	13/6/17 15:31	66	19/6/17 10:01	65	23/6/17 16:31	70	29/6/17 11:01	64
2/6/17 15:01	66	8/6/17 9:31	65	13/6/17 16:01	66	19/6/17 10:31	66	23/6/17 17:01	67	29/6/17 11:31	62
2/6/17 15:31	64	8/6/17 10:01	64	13/6/17 16:31	66	19/6/17 11:01	66	23/6/17 17:31	63	29/6/17 12:01	58
2/6/17 16:01	63	8/6/17 10:31	63	13/6/17 17:01	63	19/6/17 11:31	65	23/6/17 18:01	63	29/6/17 12:31	57
2/6/17 16:31	64	8/6/17 11:01	65	13/6/17 17:31	63	19/6/17 12:01	63	23/6/17 18:31	64	29/6/17 13:01	69
2/6/17 17:01	65	8/6/17 11:31	63	13/6/17 18:01	64	19/6/17 12:31	62	24/6/17 7:01	64	29/6/17 13:31	65
2/6/17 17:31	62	8/6/17 12:01	63	13/6/17 18:31	63	19/6/17 13:01	62	24/6/17 7:31	62	29/6/17 14:01	66
2/6/17 18:01	62	8/6/17 12:31	62	14/6/17 7:01	66	19/6/17 13:31	65	24/6/17 8:01	64	29/6/17 14:31	66
2/6/17 18:31	63	8/6/17 13:01	63	14/6/17 7:31	64	19/6/17 14:01	62	24/6/17 8:31	63	29/6/17 15:01	65
3/6/17 7:01	64	8/6/17 13:31	65	14/6/17 8:01	66	19/6/17 14:31	63	24/6/17 9:01	65	29/6/17 15:31	70
3/6/17 7:31	57	8/6/17 14:01	66	14/6/17 8:31	68	19/6/17 15:01	62	24/6/17 9:31	66	29/6/17 16:01	69
3/6/17 8:01	58	8/6/17 14:31	64	14/6/17 9:01	67	19/6/17 15:31	66	24/6/17 10:01	67	29/6/17 16:31	65
3/6/17 8:31	59	8/6/17 15:01	63	14/6/17 9:31	67	19/6/17 16:01	65	24/6/17 10:31	66	29/6/17 17:01	61
3/6/17 9:01	62	8/6/17 15:31	63	14/6/17 10:01	68	19/6/17 16:31	68	24/6/17 11:01	67	29/6/17 17:31	61
3/6/17 9:31	66	8/6/17 16:01	66	14/6/17 10:31	68	19/6/17 17:01	66	24/6/17 11:31	66	29/6/17 18:01	64
3/6/17 10:01	67	8/6/17 16:31	65	14/6/17 11:01	66	19/6/17 17:31	67	24/6/17 12:01	67	29/6/17 18:31	65
3/6/17 10:31	67	8/6/17 17:01	65	14/6/17 11:31	66	19/6/17 18:01	67	24/6/17 12:31	68	30/6/17 7:01	63
3/6/17 11:01	66	8/6/17 17:31	62	14/6/17 12:01	63	19/6/17 18:31	66	24/6/17 13:01	68	30/6/17 7:31	46
3/6/17 11:31	63	8/6/17 18:01	64	14/6/17 12:31	63	20/6/17 7:01	66	24/6/17 13:31	67	30/6/17 8:01	54
3/6/17 12:01	61	8/6/17 18:31	62	14/6/17 13:01	66	20/6/17 7:31	66	24/6/17 14:01	68	30/6/17 8:31	62
3/6/17 12:31	61	9/6/17 7:01	56	14/6/17 13:31	67	20/6/17 8:01	65	24/6/17 14:31	67	30/6/17 9:01	55
3/6/17 13:01	65	9/6/17 7:31	60	14/6/17 14:01	66	20/6/17 8:31	67	24/6/17 15:01	67	30/6/17 9:31	58
3/6/17 13:31	66	9/6/17 8:01	62	14/6/17 14:31	67	20/6/17 9:01	67	24/6/17 15:31	65	30/6/17 10:01	65
3/6/17 14:01	66	9/6/17 8:31	63	14/6/17 15:01	67	20/6/17 9:31	67	24/6/17 16:01	66	30/6/17 10:31	67
3/6/17 14:31	67	9/6/17 9:01	67	14/6/17 15:31	68	20/6/17 10:01	67	24/6/17 16:31	66	30/6/17 11:01	68
3/6/17 15:01	66	9/6/17 9:31	65	14/6/17 16:01	68	20/6/17 10:31	68	24/6/17 17:01	64	30/6/17 11:31	64
3/6/17 15:31	66	9/6/17 10:01	64	14/6/17 16:31	67	20/6/17 11:01	67	24/6/17 17:31	62	30/6/17 12:01	64
3/6/17 16:01	66	9/6/17 10:31	63	14/6/17 17:01	67	20/6/17 11:31	66	24/6/17 18:01	62	30/6/17 12:31	67
3/6/17 16:31	66	9/6/17 11:01	63	14/6/17 17:31	63	20/6/17 12:01	65	24/6/17 18:31	61	30/6/17 13:01	70
3/6/17 17:01	65	9/6/17 11:31	62	14/6/17 18:01	65	20/6/17 12:31	67	26/6/17 7:01	64	30/6/17 13:31	73
3/6/17 17:31	60	9/6/17 12:01	62	14/6/17 18:31	65	20/6/17 13:01	66	26/6/17 7:31	65	30/6/17 14:01	74
3/6/17 18:01	60	9/6/17 12:31	60	15/6/17 7:01	67	20/6/17 13:31	66	26/6/17 8:01	65	30/6/17 14:31	67
3/6/17 18:31	60	9/6/17 13:01	64	15/6/17 7:31	66	20/6/17 14:01	68	26/6/17 8:31	65	30/6/17 15:01	61
5/6/17 7:01	64	9/6/17 13:31	65	15/6/17 8:01	65	20/6/17 14:31	67	26/6/17 9:01	65	30/6/17 15:31	60
5/6/17 7:31	57	9/6/17 14:01	67	15/6/17 8:31	65	20/6/17 15:01	67	26/6/17 9:31	71	30/6/17 16:01	66
5/6/17 8:01	58	9/6/17 14:31	68	15/6/17 9:01	66	20/6/17 15:31	67	26/6/17 10:01	71	30/6/17 16:31	67
5/6/17 8:31	59	9/6/17 15:01	66	15/6/17 9:31	66	20/6/17 16:01	66	26/6/17 10:31	69	30/6/17 17:01	66
5/6/17 9:01	62	9/6/17 15:31	64	15/6/17 10:01	67	20/6/17 16:31	65	26/6/17 11:01	69	30/6/17 17:31	65
5/6/17 9:31	66	9/6/17 16:01	63	15/6/17 10:31	68	20/6/17 17:01	64	26/6/17 11:31	68	30/6/17 18:01	67
5/6/17 10:01	67	9/6/17 16:31	64	15/6/17 11:01	69	20/6/17 17:31	65	26/6/17 12:01	63	30/6/17	

Continuous Noise Monitoring Data ACL3 (City Hall)

1/6/17 21:01	58	3/6/17 22:06	58	4/6/17 15:11	67	5/6/17 20:16	59	7/6/17 21:21	59	9/6/17 22:26	63
1/6/17 21:06	59	3/6/17 22:11	59	4/6/17 15:16	68	5/6/17 20:21	59	7/6/17 21:26	58	9/6/17 22:31	64
1/6/17 21:11	61	3/6/17 22:16	54	4/6/17 15:21	65	5/6/17 20:26	59	7/6/17 21:31	60	9/6/17 22:36	58
1/6/17 21:16	61	3/6/17 22:21	56	4/6/17 15:26	65	5/6/17 20:31	58	7/6/17 21:36	61	9/6/17 22:41	63
1/6/17 21:21	57	3/6/17 22:26	55	4/6/17 15:31	66	5/6/17 20:36	58	7/6/17 21:41	61	9/6/17 22:46	58
1/6/17 21:26	57	3/6/17 22:31	59	4/6/17 15:36	65	5/6/17 20:41	58	7/6/17 21:46	60	9/6/17 22:51	55
1/6/17 21:31	57	3/6/17 22:36	55	4/6/17 15:41	64	5/6/17 20:46	60	7/6/17 21:51	59	9/6/17 22:56	63
1/6/17 21:36	51	3/6/17 22:41	57	4/6/17 15:46	67	5/6/17 20:51	60	7/6/17 21:56	56	10/6/17 19:01	64
1/6/17 21:41	53	3/6/17 22:46	54	4/6/17 15:51	68	5/6/17 20:56	57	7/6/17 22:01	57	10/6/17 19:06	67
1/6/17 21:46	53	3/6/17 22:51	42	4/6/17 15:56	67	5/6/17 21:01	59	7/6/17 22:06	58	10/6/17 19:11	62
1/6/17 21:51	56	3/6/17 22:56	61	4/6/17 16:01	66	5/6/17 21:06	58	7/6/17 22:11	59	10/6/17 19:16	62
1/6/17 21:56	46	4/6/17 7:01	63	4/6/17 16:06	65	5/6/17 21:11	58	7/6/17 22:16	54	10/6/17 19:21	62
1/6/17 22:01	50	4/6/17 7:06	63	4/6/17 16:11	66	5/6/17 21:16	63	7/6/17 22:21	56	10/6/17 19:26	61
1/6/17 22:06	48	4/6/17 7:11	63	4/6/17 16:16	68	5/6/17 21:21	59	7/6/17 22:26	55	10/6/17 19:31	61
1/6/17 22:11	63	4/6/17 7:16	60	4/6/17 16:21	68	5/6/17 21:26	58	7/6/17 22:31	59	10/6/17 19:36	62
1/6/17 22:16	63	4/6/17 7:21	63	4/6/17 16:26	64	5/6/17 21:31	60	7/6/17 22:36	55	10/6/17 19:41	61
1/6/17 22:21	63	4/6/17 7:26	51	4/6/17 16:31	65	5/6/17 21:36	61	7/6/17 22:41	57	10/6/17 19:46	60
1/6/17 22:26	43	4/6/17 7:31	55	4/6/17 16:36	67	5/6/17 21:41	61	7/6/17 22:46	54	10/6/17 19:51	60
1/6/17 22:31	63	4/6/17 7:36	55	4/6/17 16:41	67	5/6/17 21:46	60	7/6/17 22:51	42	10/6/17 19:56	60
1/6/17 22:36	47	4/6/17 7:41	60	4/6/17 16:46	66	5/6/17 21:51	59	7/6/17 22:56	61	10/6/17 20:01	60
1/6/17 22:41	64	4/6/17 7:46	62	4/6/17 16:51	66	5/6/17 21:56	56	8/6/17 19:01	61	10/6/17 20:06	60
1/6/17 22:46	62	4/6/17 7:51	61	4/6/17 16:56	66	5/6/17 22:01	57	8/6/17 19:06	63	10/6/17 20:11	58
1/6/17 22:51	62	4/6/17 7:56	58	4/6/17 17:01	66	5/6/17 22:06	58	8/6/17 19:11	62	10/6/17 20:16	59
1/6/17 22:56	62	4/6/17 8:01	60	4/6/17 17:06	67	5/6/17 22:11	59	8/6/17 19:16	61	10/6/17 20:21	59
2/6/17 19:01	61	4/6/17 8:06	61	4/6/17 17:11	67	5/6/17 22:16	54	8/6/17 19:21	62	10/6/17 20:26	59
2/6/17 19:06	61	4/6/17 8:11	60	4/6/17 17:16	64	5/6/17 22:21	56	8/6/17 19:26	64	10/6/17 20:31	58
2/6/17 19:11	60	4/6/17 8:16	60	4/6/17 17:21	63	5/6/17 22:26	55	8/6/17 19:31	61	10/6/17 20:36	58
2/6/17 19:16	61	4/6/17 8:21	60	4/6/17 17:26	64	5/6/17 22:31	59	8/6/17 19:36	60	10/6/17 20:41	58
2/6/17 19:21	61	4/6/17 8:26	60	4/6/17 17:31	62	5/6/17 22:36	55	8/6/17 19:41	60	10/6/17 20:46	60
2/6/17 19:26	60	4/6/17 8:31	61	4/6/17 17:36	61	5/6/17 22:41	57	8/6/17 19:46	62	10/6/17 20:51	60
2/6/17 19:31	60	4/6/17 8:36	62	4/6/17 17:41	62	5/6/17 22:46	54	8/6/17 19:51	60	10/6/17 20:56	57
2/6/17 19:36	59	4/6/17 8:41	60	4/6/17 17:46	62	5/6/17 22:51	42	8/6/17 19:56	62	10/6/17 21:01	59
2/6/17 19:41	61	4/6/17 8:46	60	4/6/17 17:51	61	5/6/17 22:56	61	8/6/17 20:01	66	10/6/17 21:06	58
2/6/17 19:46	59	4/6/17 8:51	61	4/6/17 17:56	60	6/6/17 19:01	64	8/6/17 20:06	59	10/6/17 21:11	58
2/6/17 19:51	61	4/6/17 8:56	62	4/6/17 18:01	62	6/6/17 19:06	67	8/6/17 20:11	60	10/6/17 21:16	63
2/6/17 19:56	60	4/6/17 9:01	61	4/6/17 18:06	61	6/6/17 19:11	62	8/6/17 20:16	58	10/6/17 21:21	59
2/6/17 20:01	63	4/6/17 9:06	62	4/6/17 18:11	60	6/6/17 19:16	62	8/6/17 20:21	58	10/6/17 21:26	58
2/6/17 20:06	56	4/6/17 9:11	62	4/6/17 18:16	63	6/6/17 19:21	62	8/6/17 20:26	54	10/6/17 21:31	60
2/6/17 20:11	57	4/6/17 9:16	64	4/6/17 18:21	60	6/6/17 19:26	61	8/6/17 20:31	59	10/6/17 21:36	61
2/6/17 20:16	57	4/6/17 9:21	63	4/6/17 18:26	60	6/6/17 19:31	61	8/6/17 20:36	55	10/6/17 21:41	61
2/6/17 20:21	56	4/6/17 9:26	64	4/6/17 18:31	62	6/6/17 19:36	62	8/6/17 20:41	56	10/6/17 21:46	60
2/6/17 20:26	60	4/6/17 9:31	65	4/6/17 18:36	61	6/6/17 19:41	61	8/6/17 20:46	58	10/6/17 21:51	59
2/6/17 20:31	53	4/6/17 9:36	67	4/6/17 18:41	61	6/6/17 19:46	60	8/6/17 20:51	59	10/6/17 21:56	56
2/6/17 20:36	54	4/6/17 9:41	68	4/6/17 18:46	62	6/6/17 19:51	60	8/6/17 20:56	59	10/6/17 22:01	57
2/6/17 20:41	56	4/6/17 9:46	66	4/6/17 18:51	61	6/6/17 19:56	60	8/6/17 21:01	54	10/6/17 22:06	58
2/6/17 20:46	58	4/6/17 9:51	66	4/6/17 18:56	61	6/6/17 20:01	60	8/6/17 21:06	60	10/6/17 22:11	59
2/6/17 20:51	58	4/6/17 9:56	67	4/6/17 19:01	64	6/6/17 20:06	60	8/6/17 21:11	58	10/6/17 22:16	54
2/6/17 20:56	52	4/6/17 10:01	66	4/6/17 19:06	67	6/6/17 20:11	58	8/6/17 21:16	55	10/6/17 22:21	56
2/6/17 21:01	54	4/6/17 10:06	68	4/6/17 19:11	62	6/6/17 20:16	59	8/6/17 21:21	58	10/6/17 22:26	55
2/6/17 21:06	60	4/6/17 10:11	68	4/6/17 19:16	62	6/6/17 20:21	59	8/6/17 21:26	56	10/6/17 22:31	59
2/6/17 21:11	64	4/6/17 10:16	66	4/6/17 19:21	62	6/6/17 20:26	59	8/6/17 21:31	60	10/6/17 22:36	55
2/6/17 21:16	53	4/6/17 10:21	67	4/6/17 19:26	61	6/6/17 20:31	58	8/6/17 21:36	55	10/6/17 22:41	57
2/6/17 21:21	42	4/6/17 10:26	68	4/6/17 19:31	61	6/6/17 20:36	58	8/6/17 21:41	57	10/6/17 22:46	54
2/6/17 21:26	59	4/6/17 10:31	67	4/6/17 19:36	62	6/6/17 20:41	58	8/6/17 21:46	61	10/6/17 22:51	42
2/6/17 21:31	57	4/6/17 10:36	66	4/6/17 19:41	61	6/6/17 20:46	60	8/6/17 21:51	57	10/6/17 22:56	61
2/6/17 21:36	49	4/6/17 10:41	67	4/6/17 19:46	60	6/6/17 20:51	60	8/6/17 21:56	53	11/6/17 7:01	60
2/6/17 21:41	50	4/6/17 10:46	67	4/6/17 19:51	60	6/6/17 20:56	57	8/6/17 22:01	53	11/6/17 7:06	56
2/6/17 21:46	47	4/6/17 10:51	68	4/6/17 19:56	60	6/6/17 21:01	59	8/6/17 22:06	57	11/6/17 7:11	60
2/6/17 21:51	54	4/6/17 10:56	67	4/6/17 20:01	60	6/6/17 21:06	58	8/6/17 22:11	57	11/6/17 7:16	55
2/6/17 21:56	45	4/6/17 11:01	65	4/6/17 20:06	60	6/6/17 21:11	58	8/6/17 22:16	51	11/6/17 7:21	57
2/6/17 22:01	61	4/6/17 11:06	68	4/6/17 20:11	58	6/6/17 21:16	63	8/6/17 22:21	62	11/6/17 7:26	62
2/6/17 22:06	60	4/6/17 11:11	68	4/6/17 20:16	59	6/6/17 21:21	59	8/6/17 22:26	55	11/6/17 7:31	57
2/6/17 22:11	57	4/6/17 11:16	67	4/6/17 20:21	59	6/6/17 21:26	58	8/6/17 22:31	53	11/6/17 7:36	57
2/6/17 22:16	63	4/6/17 11:21	65	4/6/17 20:26	59	6/6/17 21:31	60	8/6/17 22:36	50	11/6/17 7:41	59
2/6/17 22:21	63	4/6/17 11:26	66	4/6/17 20:31	58	6/6/17 21:36	61	8/6/17 22:41	45	11/6/17 7:46	66
2/6/17 22:26	63	4/6/17 11:31	66	4/6/17 20:36	58	6/6/17 21:41	61	8/6/17 22:46	64	11/6/17 7:51	57
2/6/17 22:31	64	4/6/17 11:36	66	4/6/17 20:41	58	6/6/17 21:46	60	8/6/17 22:51	60	11/6/17 7:56	54
2/6/17 22:36	58	4/6/17 11:41	62	4/6/17 20:46	60	6/6/17 21:51	59	8/6/17 22:56	64	11/6/17 8:01	59
2/6/17 22:41	63	4/6/17 11:46	63	4/6/17 20:51	60	6/6/17 21:56	56	9/6/17 19:01	61	11/6/17 8:06	53
2/6/17 22:46	58	4/6/17 11:51	63	4/6/17 20:56	57	6/6/17 22:01	57	9/6/17 19:06	61	11/6/17 8:11	59
2/6/17 22:51	55	4/6/17 11:56	62	4/6/17 21:01	59	6/6/17 22:06	58	9/6/17 19:11	60	11/6/17 8:16	57
2/6/17 22:56	63	4/6/17 12:01	63	4/6/17 21:06	58	6/6/17 22:11	59	9/6/17 19:16	61	11/6/17 8:21	63
3/6/17 19:01	64	4/6/17 12:06	62	4/6/17 21:11	58	6/6/17 22:16	54	9/6/17 19:21	61	11/6/17 8:26	63
3/6/17 19:06	67	4/6/17 12:11	62	4/6/17 21:16	63	6/6/17 22:21	56	9/6/17 19:26	60	11/6/17 8:31	63
3/6/17 19:11	62	4/6/17 12:16	62	4/6/17 21:21	59	6/6/17 22:26	55	9/6/17 19:31	60	11/6/17 8:36	63
3/6/17 19:16	62	4/6/17 12:21	62	4/6/17 21:26	58	6/6/17 22:31	59	9/6/17 19:36	59	11/6/17 8:41	47
3/6/17 19:21	62	4/6/17 12:26	62	4/6/17 21:31	60	6/6/17 22:36	55	9/6/17 19:41	61	11/6/17 8:46	51
3/6/17 19:26	61	4/6/17 12:31	62	4/6/17 21:36	61	6/6/17 22:41	57	9/6/17 19:46	59	11/6/17 8:51	46
3/6/17 19:31	61	4/6/17 12:36	63	4/6/17 21:41	61	6/6/17 22:46	54	9/6/17 19:51	61	11/6/17 8:56	55
3/6/17 19:36	62	4/6/17 12:41	62	4/6/17 21:46	60	6/6/17 22:51	42	9/6/17 19:56	60	11/6/17 9:01	59
3/6/17 19:41	61	4/6/17 12:46	62	4/6/17 21:51	59	6/6/17 22:56	61	9/6/17 20:01	63	11/6/17 9:06	62
3/6/17 19:46	60	4/6/17 12:51	62	4/6/17 21:56	56	7/6/17 19:01	64	9/6/17 20:06	56	11/6/17 9:11	62
3/6/17 19:51	60	4/6/17 12:56	62	4/6/17 22:01	57						

Continuous Noise Monitoring Data ACL3 (City Hall)

11/6/17 11:31	66	11/6/17 20:36	66	13/6/17 21:41	64	15/6/17 22:46	59	18/6/17 7:51	55	18/6/17 16:56	70
11/6/17 11:36	64	11/6/17 20:41	66	13/6/17 21:46	64	15/6/17 22:51	59	18/6/17 7:56	57	18/6/17 17:01	70
11/6/17 11:41	64	11/6/17 20:46	66	13/6/17 21:51	63	15/6/17 22:56	59	18/6/17 8:01	59	18/6/17 17:06	68
11/6/17 11:46	64	11/6/17 20:51	65	13/6/17 21:56	63	16/6/17 19:01	66	18/6/17 8:06	47	18/6/17 17:11	70
11/6/17 11:51	65	11/6/17 20:56	66	13/6/17 22:01	65	16/6/17 19:06	65	18/6/17 8:11	45	18/6/17 17:16	71
11/6/17 11:56	63	11/6/17 21:01	66	13/6/17 22:06	67	16/6/17 19:11	65	18/6/17 8:16	55	18/6/17 17:21	70
11/6/17 12:01	64	11/6/17 21:06	66	13/6/17 22:11	66	16/6/17 19:16	64	18/6/17 8:21	64	18/6/17 17:26	68
11/6/17 12:06	62	11/6/17 21:11	65	13/6/17 22:16	66	16/6/17 19:21	65	18/6/17 8:26	52	18/6/17 17:31	66
11/6/17 12:11	61	11/6/17 21:16	64	13/6/17 22:21	65	16/6/17 19:26	65	18/6/17 8:31	53	18/6/17 17:36	68
11/6/17 12:16	62	11/6/17 21:21	65	13/6/17 22:26	65	16/6/17 19:31	68	18/6/17 8:36	55	18/6/17 17:41	71
11/6/17 12:21	62	11/6/17 21:26	64	13/6/17 22:31	64	16/6/17 19:36	64	18/6/17 8:41	60	18/6/17 17:46	71
11/6/17 12:26	59	11/6/17 21:31	65	13/6/17 22:36	64	16/6/17 19:41	65	18/6/17 8:46	59	18/6/17 17:51	69
11/6/17 12:31	61	11/6/17 21:36	64	13/6/17 22:41	64	16/6/17 19:46	65	18/6/17 8:51	59	18/6/17 17:56	69
11/6/17 12:36	62	11/6/17 21:41	63	13/6/17 22:46	64	16/6/17 19:51	66	18/6/17 8:56	60	18/6/17 18:01	67
11/6/17 12:41	61	11/6/17 21:46	64	13/6/17 22:51	64	16/6/17 19:56	63	18/6/17 9:01	64	18/6/17 18:06	71
11/6/17 12:46	62	11/6/17 21:51	64	13/6/17 22:56	64	16/6/17 20:01	63	18/6/17 9:06	62	18/6/17 18:11	70
11/6/17 12:51	62	11/6/17 21:56	64	14/6/17 19:01	66	16/6/17 20:06	63	18/6/17 9:11	60	18/6/17 18:16	69
11/6/17 12:56	62	11/6/17 22:01	65	14/6/17 19:06	66	16/6/17 20:11	62	18/6/17 9:16	59	18/6/17 18:21	69
11/6/17 13:01	63	11/6/17 22:06	64	14/6/17 19:11	65	16/6/17 20:16	64	18/6/17 9:21	60	18/6/17 18:26	70
11/6/17 13:06	63	11/6/17 22:11	62	14/6/17 19:16	64	16/6/17 20:21	64	18/6/17 9:26	61	18/6/17 18:31	71
11/6/17 13:11	67	11/6/17 22:16	64	14/6/17 19:21	64	16/6/17 20:26	62	18/6/17 9:31	61	18/6/17 18:36	70
11/6/17 13:16	65	11/6/17 22:21	65	14/6/17 19:26	66	16/6/17 20:31	63	18/6/17 9:36	60	18/6/17 18:41	71
11/6/17 13:21	67	11/6/17 22:26	63	14/6/17 19:31	65	16/6/17 20:36	63	18/6/17 9:41	61	18/6/17 18:46	68
11/6/17 13:26	67	11/6/17 22:31	62	14/6/17 19:36	65	16/6/17 20:41	63	18/6/17 9:46	60	18/6/17 18:51	66
11/6/17 13:31	68	11/6/17 22:36	63	14/6/17 19:41	66	16/6/17 20:46	64	18/6/17 9:51	61	18/6/17 18:56	66
11/6/17 13:36	67	11/6/17 22:41	63	14/6/17 19:46	66	16/6/17 20:51	63	18/6/17 9:56	61	18/6/17 19:01	66
11/6/17 13:41	67	11/6/17 22:46	64	14/6/17 19:51	65	16/6/17 20:56	63	18/6/17 10:01	62	18/6/17 19:06	66
11/6/17 13:46	68	11/6/17 22:51	61	14/6/17 19:56	65	16/6/17 21:01	63	18/6/17 10:06	61	18/6/17 19:11	65
11/6/17 13:51	68	11/6/17 22:56	61	14/6/17 20:01	64	16/6/17 21:06	62	18/6/17 10:11	64	18/6/17 19:16	65
11/6/17 13:56	68	12/6/17 19:01	65	14/6/17 20:06	62	16/6/17 21:11	61	18/6/17 10:16	62	18/6/17 19:21	66
11/6/17 14:01	66	12/6/17 19:06	65	14/6/17 20:11	61	16/6/17 21:16	64	18/6/17 10:21	65	18/6/17 19:26	66
11/6/17 14:06	67	12/6/17 19:11	67	14/6/17 20:16	62	16/6/17 21:21	62	18/6/17 10:26	65	18/6/17 19:31	67
11/6/17 14:11	67	12/6/17 19:16	61	14/6/17 20:21	62	16/6/17 21:26	63	18/6/17 10:31	66	18/6/17 19:36	62
11/6/17 14:16	68	12/6/17 19:21	62	14/6/17 20:26	61	16/6/17 21:31	64	18/6/17 10:36	64	18/6/17 19:41	68
11/6/17 14:21	66	12/6/17 19:26	52	14/6/17 20:31	61	16/6/17 21:36	63	18/6/17 10:41	63	18/6/17 19:46	70
11/6/17 14:26	68	12/6/17 19:31	64	14/6/17 20:36	63	16/6/17 21:41	63	18/6/17 10:46	64	18/6/17 19:51	67
11/6/17 14:31	68	12/6/17 19:36	58	14/6/17 20:41	61	16/6/17 21:46	63	18/6/17 10:51	64	18/6/17 19:56	65
11/6/17 14:36	67	12/6/17 19:41	47	14/6/17 20:46	66	16/6/17 21:51	64	18/6/17 10:56	63	18/6/17 20:01	66
11/6/17 14:41	68	12/6/17 19:46	63	14/6/17 20:51	65	16/6/17 21:56	62	18/6/17 11:01	64	18/6/17 20:06	65
11/6/17 14:46	68	12/6/17 19:51	57	14/6/17 20:56	67	16/6/17 22:01	62	18/6/17 11:06	64	18/6/17 20:11	65
11/6/17 14:51	68	12/6/17 19:56	63	14/6/17 21:01	63	16/6/17 22:06	61	18/6/17 11:11	66	18/6/17 20:16	65
11/6/17 14:56	68	12/6/17 20:01	58	14/6/17 21:06	62	16/6/17 22:11	61	18/6/17 11:16	65	18/6/17 20:21	64
11/6/17 15:01	68	12/6/17 20:06	62	14/6/17 21:11	62	16/6/17 22:16	65	18/6/17 11:21	65	18/6/17 20:26	64
11/6/17 15:06	68	12/6/17 20:11	59	14/6/17 21:16	63	16/6/17 22:21	62	18/6/17 11:26	65	18/6/17 20:31	63
11/6/17 15:11	67	12/6/17 20:16	66	14/6/17 21:21	63	16/6/17 22:26	63	18/6/17 11:31	67	18/6/17 20:36	64
11/6/17 15:16	66	12/6/17 20:21	56	14/6/17 21:26	61	16/6/17 22:31	63	18/6/17 11:36	65	18/6/17 20:41	64
11/6/17 15:21	67	12/6/17 20:26	59	14/6/17 21:31	63	16/6/17 22:36	63	18/6/17 11:41	64	18/6/17 20:46	66
11/6/17 15:26	68	12/6/17 20:31	55	14/6/17 21:36	62	16/6/17 22:41	63	18/6/17 11:46	65	18/6/17 20:51	66
11/6/17 15:31	67	12/6/17 20:36	64	14/6/17 21:41	62	16/6/17 22:46	64	18/6/17 11:51	65	18/6/17 20:56	66
11/6/17 15:36	67	12/6/17 20:41	63	14/6/17 21:46	63	16/6/17 22:51	62	18/6/17 11:56	65	18/6/17 21:01	66
11/6/17 15:41	68	12/6/17 20:46	62	14/6/17 21:51	63	16/6/17 22:56	63	18/6/17 12:01	64	18/6/17 21:06	66
11/6/17 15:46	67	12/6/17 20:51	62	14/6/17 21:56	63	17/6/17 19:01	64	18/6/17 12:06	65	18/6/17 21:11	66
11/6/17 15:51	68	12/6/17 20:56	62	14/6/17 22:01	63	17/6/17 19:06	64	18/6/17 12:11	64	18/6/17 21:16	65
11/6/17 15:56	67	12/6/17 21:01	61	14/6/17 22:06	64	17/6/17 19:11	64	18/6/17 12:16	63	18/6/17 21:21	65
11/6/17 16:01	68	12/6/17 21:06	61	14/6/17 22:11	64	17/6/17 19:16	64	18/6/17 12:21	64	18/6/17 21:26	65
11/6/17 16:06	69	12/6/17 21:11	61	14/6/17 22:16	66	17/6/17 19:21	64	18/6/17 12:26	63	18/6/17 21:31	66
11/6/17 16:11	67	12/6/17 21:16	62	14/6/17 22:21	67	17/6/17 19:26	64	18/6/17 12:31	64	18/6/17 21:36	64
11/6/17 16:16	66	12/6/17 21:21	61	14/6/17 22:26	66	17/6/17 19:31	63	18/6/17 12:36	64	18/6/17 21:41	61
11/6/17 16:21	68	12/6/17 21:26	62	14/6/17 22:31	66	17/6/17 19:36	63	18/6/17 12:41	65	18/6/17 21:46	61
11/6/17 16:26	68	12/6/17 21:31	62	14/6/17 22:36	63	17/6/17 19:41	63	18/6/17 12:46	65	18/6/17 21:51	61
11/6/17 16:31	70	12/6/17 21:36	61	14/6/17 22:41	64	17/6/17 19:46	65	18/6/17 12:51	67	18/6/17 21:56	60
11/6/17 16:36	69	12/6/17 21:41	61	14/6/17 22:46	63	17/6/17 19:51	64	18/6/17 12:56	67	18/6/17 22:01	60
11/6/17 16:41	68	12/6/17 21:46	61	14/6/17 22:51	63	17/6/17 19:56	64	18/6/17 13:01	66	18/6/17 22:06	58
11/6/17 16:46	68	12/6/17 21:51	60	14/6/17 22:56	64	17/6/17 20:01	64	18/6/17 13:06	66	18/6/17 22:11	61
11/6/17 16:51	69	12/6/17 21:56	61	15/6/17 19:01	64	17/6/17 20:06	63	18/6/17 13:11	68	18/6/17 22:16	61
11/6/17 16:56	69	12/6/17 22:01	61	15/6/17 19:06	64	17/6/17 20:11	64	18/6/17 13:16	67	18/6/17 22:21	60
11/6/17 17:01	67	12/6/17 22:06	60	15/6/17 19:11	65	17/6/17 20:16	63	18/6/17 13:21	68	18/6/17 22:26	60
11/6/17 17:06	68	12/6/17 22:11	62	15/6/17 19:16	64	17/6/17 20:21	64	18/6/17 13:26	67	18/6/17 22:31	58
11/6/17 17:11	68	12/6/17 22:16	60	15/6/17 19:21	65	17/6/17 20:26	63	18/6/17 13:31	66	18/6/17 22:36	58
11/6/17 17:16	67	12/6/17 22:21	59	15/6/17 19:26	65	17/6/17 20:31	64	18/6/17 13:36	67	18/6/17 22:41	59
11/6/17 17:21	67	12/6/17 22:26	59	15/6/17 19:31	64	17/6/17 20:36	70	18/6/17 13:41	65	18/6/17 22:46	61
11/6/17 17:26	66	12/6/17 22:31	59	15/6/17 19:36	64	17/6/17 20:41	68	18/6/17 13:46	65	18/6/17 22:51	60
11/6/17 17:31	66	12/6/17 22:36	59	15/6/17 19:41	63	17/6/17 20:46	67	18/6/17 13:51	66	18/6/17 22:56	62
11/6/17 17:36	66	12/6/17 22:41	59	15/6/17 19:46	64	17/6/17 20:51	70	18/6/17 13:56	66	19/6/17 19:01	67
11/6/17 17:41	67	12/6/17 22:46	59	15/6/17 19:51	64	17/6/17 20:56	69	18/6/17 14:01	66	19/6/17 19:06	66
11/6/17 17:46	68	12/6/17 22:51	59	15/6/17 19:56	63	17/6/17 21:01	67	18/6/17 14:06	66	19/6/17 19:11	65
11/6/17 17:51	67	12/6/17 22:56	59	15/6/17 20:01	64	17/6/17 21:06	67	18/6/17 14:11	67	19/6/17 19:16	66
11/6/17 17:56	66	13/6/17 19:01	64	15/6/17 20:06	62	17/6/17 21:11	63	18/6/17 14:16	65	19/6/17 19:21	65
11/6/17 18:01	66	13/6/17 19:06	64	15/6/17 20:11	63	17/6/17 21:16	61	18/6/17 14:21	63	19/6/17 19:26	66
11/6/17 18:06	65	13/6/17 19:11	63	15/6/17 20:16	63	17/					



Continuous Noise Monitoring Data ACL3 (City Hall)

19/6/17 22:01	64	22/6/17 19:06	62	24/6/17 20:11	62	25/6/17 13:16	65	25/6/17 22:21	64	28/6/17 19:26	61
19/6/17 22:06	64	22/6/17 19:11	63	24/6/17 20:16	63	25/6/17 13:21	65	25/6/17 22:26	64	28/6/17 19:31	66
19/6/17 22:11	64	22/6/17 19:16	63	24/6/17 20:21	62	25/6/17 13:26	66	25/6/17 22:31	63	28/6/17 19:36	65
19/6/17 22:16	64	22/6/17 19:21	64	24/6/17 20:26	63	25/6/17 13:31	65	25/6/17 22:36	64	28/6/17 19:41	60
19/6/17 22:21	64	22/6/17 19:26	62	24/6/17 20:31	63	25/6/17 13:36	66	25/6/17 22:41	64	28/6/17 19:46	59
19/6/17 22:26	64	22/6/17 19:31	66	24/6/17 20:36	64	25/6/17 13:41	65	25/6/17 22:46	64	28/6/17 19:51	60
19/6/17 22:31	63	22/6/17 19:36	64	24/6/17 20:41	64	25/6/17 13:46	66	25/6/17 22:51	65	28/6/17 19:56	59
19/6/17 22:36	63	22/6/17 19:41	63	24/6/17 20:46	67	25/6/17 13:51	64	25/6/17 22:56	63	28/6/17 20:01	56
19/6/17 22:41	61	22/6/17 19:46	64	24/6/17 20:51	66	25/6/17 13:56	65	26/6/17 19:01	65	28/6/17 20:06	61
19/6/17 22:46	60	22/6/17 19:51	63	24/6/17 20:56	65	25/6/17 14:01	65	26/6/17 19:06	65	28/6/17 20:11	59
19/6/17 22:51	63	22/6/17 19:56	61	24/6/17 21:01	64	25/6/17 14:06	65	26/6/17 19:11	65	28/6/17 20:16	56
19/6/17 22:56	61	22/6/17 20:01	62	24/6/17 21:06	64	25/6/17 14:11	65	26/6/17 19:16	64	28/6/17 20:21	58
20/6/17 19:01	65	22/6/17 20:06	63	24/6/17 21:11	64	25/6/17 14:16	64	26/6/17 19:21	67	28/6/17 20:26	55
20/6/17 19:06	65	22/6/17 20:11	63	24/6/17 21:16	65	25/6/17 14:21	65	26/6/17 19:26	64	28/6/17 20:31	57
20/6/17 19:11	64	22/6/17 20:16	63	24/6/17 21:21	64	25/6/17 14:26	65	26/6/17 19:31	63	28/6/17 20:36	54
20/6/17 19:16	63	22/6/17 20:21	65	24/6/17 21:26	64	25/6/17 14:31	65	26/6/17 19:36	64	28/6/17 20:41	60
20/6/17 19:21	64	22/6/17 20:26	63	24/6/17 21:31	66	25/6/17 14:36	66	26/6/17 19:41	63	28/6/17 20:46	61
20/6/17 19:26	67	22/6/17 20:31	63	24/6/17 21:36	63	25/6/17 14:41	66	26/6/17 19:46	63	28/6/17 20:51	55
20/6/17 19:31	64	22/6/17 20:36	63	24/6/17 21:41	63	25/6/17 14:46	66	26/6/17 19:51	65	28/6/17 20:56	57
20/6/17 19:36	63	22/6/17 20:41	67	24/6/17 21:46	63	25/6/17 14:51	65	26/6/17 19:56	63	28/6/17 21:01	50
20/6/17 19:41	64	22/6/17 20:46	66	24/6/17 21:51	64	25/6/17 14:56	64	26/6/17 20:01	64	28/6/17 21:06	52
20/6/17 19:46	63	22/6/17 20:51	63	24/6/17 21:56	63	25/6/17 15:01	64	26/6/17 20:06	63	28/6/17 21:11	55
20/6/17 19:51	63	22/6/17 20:56	63	24/6/17 22:01	65	25/6/17 15:06	65	26/6/17 20:11	65	28/6/17 21:16	57
20/6/17 19:56	63	22/6/17 21:01	63	24/6/17 22:06	65	25/6/17 15:11	65	26/6/17 20:16	64	28/6/17 21:21	58
20/6/17 20:01	62	22/6/17 21:06	63	24/6/17 22:11	64	25/6/17 15:16	66	26/6/17 20:21	65	28/6/17 21:26	60
20/6/17 20:06	62	22/6/17 21:11	62	24/6/17 22:16	65	25/6/17 15:21	65	26/6/17 20:26	64	28/6/17 21:31	46
20/6/17 20:11	62	22/6/17 21:16	62	24/6/17 22:21	65	25/6/17 15:26	65	26/6/17 20:31	64	28/6/17 21:36	59
20/6/17 20:16	64	22/6/17 21:21	62	24/6/17 22:26	63	25/6/17 15:31	66	26/6/17 20:36	64	28/6/17 21:41	51
20/6/17 20:21	65	22/6/17 21:26	62	24/6/17 22:31	64	25/6/17 15:36	66	26/6/17 20:41	63	28/6/17 21:46	59
20/6/17 20:26	65	22/6/17 21:31	62	24/6/17 22:36	64	25/6/17 15:41	65	26/6/17 20:46	64	28/6/17 21:51	40
20/6/17 20:31	65	22/6/17 21:36	62	24/6/17 22:41	63	25/6/17 15:46	66	26/6/17 20:51	63	28/6/17 21:56	56
20/6/17 20:36	66	22/6/17 21:41	62	24/6/17 22:46	65	25/6/17 15:51	66	26/6/17 20:56	63	28/6/17 22:01	51
20/6/17 20:41	66	22/6/17 21:46	61	24/6/17 22:51	65	25/6/17 15:56	67	26/6/17 21:01	64	28/6/17 22:06	64
20/6/17 20:46	65	22/6/17 21:51	60	24/6/17 22:56	65	25/6/17 16:01	66	26/6/17 21:06	64	28/6/17 22:11	47
20/6/17 20:51	63	22/6/17 21:56	63	25/6/17 7:01	62	25/6/17 16:06	66	26/6/17 21:11	64	28/6/17 22:16	64
20/6/17 20:56	63	22/6/17 22:01	62	25/6/17 7:06	61	25/6/17 16:11	68	26/6/17 21:16	64	28/6/17 22:21	59
20/6/17 21:01	63	22/6/17 22:06	61	25/6/17 7:11	66	25/6/17 16:16	66	26/6/17 21:21	63	28/6/17 22:26	64
20/6/17 21:06	63	22/6/17 22:11	61	25/6/17 7:16	68	25/6/17 16:21	67	26/6/17 21:26	64	28/6/17 22:31	63
20/6/17 21:11	62	22/6/17 22:16	63	25/6/17 7:21	64	25/6/17 16:26	68	26/6/17 21:31	64	28/6/17 22:36	63
20/6/17 21:16	62	22/6/17 22:21	61	25/6/17 7:26	65	25/6/17 16:31	69	26/6/17 21:36	64	28/6/17 22:41	60
20/6/17 21:21	63	22/6/17 22:26	61	25/6/17 7:31	65	25/6/17 16:36	67	26/6/17 21:41	64	28/6/17 22:46	64
20/6/17 21:26	61	22/6/17 22:31	60	25/6/17 7:36	62	25/6/17 16:41	67	26/6/17 21:46	63	28/6/17 22:51	49
20/6/17 21:31	61	22/6/17 22:36	60	25/6/17 7:41	61	25/6/17 16:46	67	26/6/17 21:51	64	28/6/17 22:56	50
20/6/17 21:36	62	22/6/17 22:41	59	25/6/17 7:46	62	25/6/17 16:51	67	26/6/17 21:56	64	29/6/17 19:01	62
20/6/17 21:41	61	22/6/17 22:46	60	25/6/17 7:51	67	25/6/17 16:56	68	26/6/17 22:01	63	29/6/17 19:06	63
20/6/17 21:46	57	22/6/17 22:51	64	25/6/17 7:56	66	25/6/17 17:01	67	26/6/17 22:06	63	29/6/17 19:11	62
20/6/17 21:51	60	22/6/17 22:56	62	25/6/17 8:01	65	25/6/17 17:06	66	26/6/17 22:11	62	29/6/17 19:16	63
20/6/17 21:56	61	23/6/17 19:01	65	25/6/17 8:06	63	25/6/17 17:11	67	26/6/17 22:16	62	29/6/17 19:21	69
20/6/17 22:01	61	23/6/17 19:06	65	25/6/17 8:11	64	25/6/17 17:16	67	26/6/17 22:21	63	29/6/17 19:26	67
20/6/17 22:06	61	23/6/17 19:11	65	25/6/17 8:16	62	25/6/17 17:21	69	26/6/17 22:26	63	29/6/17 19:31	68
20/6/17 22:11	62	23/6/17 19:16	65	25/6/17 8:21	62	25/6/17 17:26	67	26/6/17 22:31	61	29/6/17 19:36	73
20/6/17 22:16	63	23/6/17 19:21	65	25/6/17 8:26	61	25/6/17 17:31	67	26/6/17 22:36	60	29/6/17 19:41	68
20/6/17 22:21	62	23/6/17 19:26	65	25/6/17 8:31	60	25/6/17 17:36	68	26/6/17 22:41	61	29/6/17 19:46	63
20/6/17 22:26	62	23/6/17 19:31	66	25/6/17 8:36	60	25/6/17 17:41	67	26/6/17 22:46	63	29/6/17 19:51	60
20/6/17 22:31	63	23/6/17 19:36	66	25/6/17 8:41	60	25/6/17 17:46	69	26/6/17 22:51	63	29/6/17 19:56	60
20/6/17 22:36	62	23/6/17 19:41	67	25/6/17 8:46	60	25/6/17 17:51	69	26/6/17 22:56	62	29/6/17 20:01	61
20/6/17 22:41	60	23/6/17 19:46	66	25/6/17 8:51	60	25/6/17 17:56	68	27/6/17 19:01	65	29/6/17 20:06	59
20/6/17 22:46	61	23/6/17 19:51	65	25/6/17 8:56	61	25/6/17 18:01	70	27/6/17 19:06	65	29/6/17 20:11	58
20/6/17 22:51	60	23/6/17 19:56	66	25/6/17 9:01	61	25/6/17 18:06	71	27/6/17 19:11	65	29/6/17 20:16	59
20/6/17 22:56	60	23/6/17 20:01	65	25/6/17 9:06	62	25/6/17 18:11	71	27/6/17 19:16	65	29/6/17 20:21	59
21/6/17 19:01	64	23/6/17 20:06	64	25/6/17 9:11	62	25/6/17 18:16	67	27/6/17 19:21	66	29/6/17 20:26	61
21/6/17 19:06	64	23/6/17 20:11	65	25/6/17 9:16	63	25/6/17 18:21	67	27/6/17 19:26	65	29/6/17 20:31	61
21/6/17 19:11	64	23/6/17 20:16	64	25/6/17 9:21	62	25/6/17 18:26	67	27/6/17 19:31	66	29/6/17 20:36	67
21/6/17 19:16	63	23/6/17 20:21	63	25/6/17 9:26	63	25/6/17 18:31	66	27/6/17 19:36	65	29/6/17 20:41	60
21/6/17 19:21	65	23/6/17 20:26	64	25/6/17 9:31	63	25/6/17 18:36	66	27/6/17 19:41	64	29/6/17 20:46	58
21/6/17 19:26	65	23/6/17 20:31	63	25/6/17 9:36	63	25/6/17 18:41	67	27/6/17 19:46	65	29/6/17 20:51	56
21/6/17 19:31	65	23/6/17 20:36	62	25/6/17 9:41	63	25/6/17 18:46	67	27/6/17 19:51	65	29/6/17 20:56	62
21/6/17 19:36	65	23/6/17 20:41	62	25/6/17 9:46	66	25/6/17 18:51	67	27/6/17 19:56	65	29/6/17 21:01	55
21/6/17 19:41	64	23/6/17 20:46	62	25/6/17 9:51	64	25/6/17 18:56	67	27/6/17 20:01	63	29/6/17 21:06	58
21/6/17 19:46	65	23/6/17 20:51	61	25/6/17 9:56	66	25/6/17 19:01	67	27/6/17 20:06	65	29/6/17 21:11	57
21/6/17 19:51	65	23/6/17 20:56	60	25/6/17 10:01	67	25/6/17 19:06	68	27/6/17 20:11	64	29/6/17 21:16	58
21/6/17 19:56	64	23/6/17 21:01	61	25/6/17 10:06	69	25/6/17 19:11	67	27/6/17 20:16	64	29/6/17 21:21	57
21/6/17 20:01	64	23/6/17 21:06	62	25/6/17 10:11	67	25/6/17 19:16	67	27/6/17 20:21	64	29/6/17 21:26	58
21/6/17 20:06	65	23/6/17 21:11	61	25/6/17 10:16	64	25/6/17 19:21	68	27/6/17 20:26	63	29/6/17 21:31	70
21/6/17 20:11	65	23/6/17 21:16	60	25/6/17 10:21	64	25/6/17 19:26	67	27/6/17 20:31	65	29/6/17 21:36	67
21/6/17 20:16	65	23/6/17 21:21	61	25/6/17 10:26	64	25/6/17 19:31	65	27/6/17 20:36	64	29/6/17 21:41	63
21/6/17 20:21	67	23/6/17 21:26	60	25/6/17 10:31	64	25/6/17 19:36	67	27/6/17 20:41	64	29/6/17 21:46	55
21/6/17 20:26	65	23/6/17 21:31	57	25/6/17 10:36	66	25/6/17 19:41	66	27/6/17 20:46	65	29/6/17 21:51	63
21/6/17 20:31	64	23/6/17 21:36	58	25/6/17 10:41	66	25/6/17 19:46	65	27/6/17 20:51	64	29/6/17 21:56	64
21/6/17 20:36	64	23/6/17 21:41	58	25/6/17 10:46	66	25/6/17 19:51					

Continuous Noise Monitoring Data ACL3 (City Hall)

30/6/17 20:31	56	1/6/17 6:26	75	2/6/17 23:31	45	4/6/17 0:36	58	5/6/17 1:41	59	6/6/17 2:46	52
30/6/17 20:36	52	1/6/17 6:31	57	2/6/17 23:36	51	4/6/17 0:41	56	5/6/17 1:46	54	6/6/17 2:51	51
30/6/17 20:41	56	1/6/17 6:36	57	2/6/17 23:41	60	4/6/17 0:46	57	5/6/17 1:51	55	6/6/17 2:56	60
30/6/17 20:46	55	1/6/17 6:41	58	2/6/17 23:46	60	4/6/17 0:51	56	5/6/17 1:56	54	6/6/17 3:01	50
30/6/17 20:51	42	1/6/17 6:46	59	2/6/17 23:51	60	4/6/17 0:56	55	5/6/17 2:01	53	6/6/17 3:06	47
30/6/17 20:56	53	1/6/17 6:51	57	2/6/17 23:56	59	4/6/17 1:01	55	5/6/17 2:06	53	6/6/17 3:11	49
30/6/17 21:01	47	1/6/17 6:56	60	3/6/17 0:01	54	4/6/17 1:06	55	5/6/17 2:11	53	6/6/17 3:16	47
30/6/17 21:06	52	1/6/17 23:01	57	3/6/17 0:06	59	4/6/17 1:11	58	5/6/17 2:16	54	6/6/17 3:21	49
30/6/17 21:11	50	1/6/17 23:06	52	3/6/17 0:11	58	4/6/17 1:16	57	5/6/17 2:21	55	6/6/17 3:26	51
30/6/17 21:16	48	1/6/17 23:11	49	3/6/17 0:16	57	4/6/17 1:21	56	5/6/17 2:26	51	6/6/17 3:31	53
30/6/17 21:21	44	1/6/17 23:16	60	3/6/17 0:21	57	4/6/17 1:26	55	5/6/17 2:31	49	6/6/17 3:36	44
30/6/17 21:26	54	1/6/17 23:21	55	3/6/17 0:26	57	4/6/17 1:31	52	5/6/17 2:36	47	6/6/17 3:41	49
30/6/17 21:31	55	1/6/17 23:26	52	3/6/17 0:31	57	4/6/17 1:36	55	5/6/17 2:41	53	6/6/17 3:46	50
30/6/17 21:36	49	1/6/17 23:31	60	3/6/17 0:36	58	4/6/17 1:41	59	5/6/17 2:46	52	6/6/17 3:51	49
30/6/17 21:41	56	1/6/17 23:36	60	3/6/17 0:41	56	4/6/17 1:46	54	5/6/17 2:51	51	6/6/17 3:56	50
30/6/17 21:46	57	1/6/17 23:41	60	3/6/17 0:46	57	4/6/17 1:51	55	5/6/17 2:56	60	6/6/17 4:01	48
30/6/17 21:51	55	1/6/17 23:46	59	3/6/17 0:51	56	4/6/17 1:56	54	5/6/17 3:01	50	6/6/17 4:06	53
30/6/17 21:56	49	1/6/17 23:51	57	3/6/17 0:56	55	4/6/17 2:01	53	5/6/17 3:06	47	6/6/17 4:11	53
30/6/17 22:01	56	1/6/17 23:56	58	3/6/17 1:01	55	4/6/17 2:06	53	5/6/17 3:11	47	6/6/17 4:16	54
30/6/17 22:06	63	2/6/17 0:01	58	3/6/17 1:06	55	4/6/17 2:11	53	5/6/17 3:16	49	6/6/17 4:21	52
30/6/17 22:11	63	2/6/17 0:06	59	3/6/17 1:11	58	4/6/17 2:16	54	5/6/17 3:21	49	6/6/17 4:26	53
30/6/17 22:16	57	2/6/17 0:11	52	3/6/17 1:16	57	4/6/17 2:21	55	5/6/17 3:26	51	6/6/17 4:31	51
30/6/17 22:21	63	2/6/17 0:16	53	3/6/17 1:21	56	4/6/17 2:26	51	5/6/17 3:31	53	6/6/17 4:36	53
30/6/17 22:26	64	2/6/17 0:21	55	3/6/17 1:26	55	4/6/17 2:31	49	5/6/17 3:36	44	6/6/17 4:41	52
30/6/17 22:31	63	2/6/17 0:26	53	3/6/17 1:31	52	4/6/17 2:36	47	5/6/17 3:41	49	6/6/17 4:46	54
30/6/17 22:36	63	2/6/17 0:31	55	3/6/17 1:36	55	4/6/17 2:41	53	5/6/17 3:46	50	6/6/17 4:51	55
30/6/17 22:41	63	2/6/17 0:36	57	3/6/17 1:41	59	4/6/17 2:46	52	5/6/17 3:51	49	6/6/17 4:56	55
30/6/17 22:46	63	2/6/17 0:41	49	3/6/17 1:46	54	4/6/17 2:51	51	5/6/17 3:56	50	6/6/17 5:01	54
30/6/17 22:51	63	2/6/17 0:46	55	3/6/17 1:51	55	4/6/17 2:56	60	5/6/17 4:01	48	6/6/17 5:06	55
30/6/17 22:56	63	2/6/17 0:51	49	3/6/17 1:56	54	4/6/17 3:01	50	5/6/17 4:06	53	6/6/17 5:11	56
		2/6/17 0:56	42	3/6/17 2:01	53	4/6/17 3:06	47	5/6/17 4:11	53	6/6/17 5:16	55
		2/6/17 1:01	34	3/6/17 2:06	53	4/6/17 3:11	47	5/6/17 4:16	54	6/6/17 5:21	57
		2/6/17 1:06	55	3/6/17 2:11	53	4/6/17 3:16	49	5/6/17 4:21	52	6/6/17 5:26	56
		2/6/17 1:11	55	3/6/17 2:16	54	4/6/17 3:21	49	5/6/17 4:26	53	6/6/17 5:31	57
		2/6/17 1:16	45	3/6/17 2:21	55	4/6/17 3:26	51	5/6/17 4:31	51	6/6/17 5:36	56
		2/6/17 1:21	50	3/6/17 2:26	51	4/6/17 3:31	53	5/6/17 4:36	53	6/6/17 5:41	58
		2/6/17 1:26	46	3/6/17 2:31	49	4/6/17 3:36	44	5/6/17 4:41	52	6/6/17 5:46	58
		2/6/17 1:31	60	3/6/17 2:36	47	4/6/17 3:41	49	5/6/17 4:46	54	6/6/17 5:51	57
		2/6/17 1:36	60	3/6/17 2:41	53	4/6/17 3:46	50	5/6/17 4:51	55	6/6/17 5:56	57
		2/6/17 1:41	60	3/6/17 2:46	52	4/6/17 3:51	49	5/6/17 4:56	55	6/6/17 6:01	57
		2/6/17 1:46	60	3/6/17 2:51	51	4/6/17 3:56	50	5/6/17 5:01	54	6/6/17 6:06	56
		2/6/17 1:51	60	3/6/17 2:56	60	4/6/17 4:01	48	5/6/17 5:06	55	6/6/17 6:11	61
		2/6/17 1:56	60	3/6/17 3:01	50	4/6/17 4:06	53	5/6/17 5:11	56	6/6/17 6:16	59
		2/6/17 2:01	59	3/6/17 3:06	47	4/6/17 4:11	53	5/6/17 5:16	55	6/6/17 6:21	60
		2/6/17 2:06	60	3/6/17 3:11	47	4/6/17 4:16	54	5/6/17 5:21	57	6/6/17 6:26	59
		2/6/17 2:11	60	3/6/17 3:16	49	4/6/17 4:21	52	5/6/17 5:26	56	6/6/17 6:31	61
		2/6/17 2:16	59	3/6/17 3:21	49	4/6/17 4:26	53	5/6/17 5:31	57	6/6/17 6:36	61
		2/6/17 2:21	59	3/6/17 3:26	51	4/6/17 4:31	51	5/6/17 5:36	56	6/6/17 6:41	62
		2/6/17 2:26	59	3/6/17 3:31	53	4/6/17 4:36	53	5/6/17 5:41	58	6/6/17 6:46	61
		2/6/17 2:31	59	3/6/17 3:36	44	4/6/17 4:41	52	5/6/17 5:46	58	6/6/17 6:51	60
		2/6/17 2:36	59	3/6/17 3:41	49	4/6/17 4:46	54	5/6/17 5:51	57	6/6/17 6:56	59
		2/6/17 2:41	59	3/6/17 3:46	50	4/6/17 4:51	55	5/6/17 5:56	57	6/6/17 7:01	61
		2/6/17 2:46	59	3/6/17 3:51	49	4/6/17 4:56	55	5/6/17 6:01	57	6/6/17 7:06	59
		2/6/17 2:51	60	3/6/17 3:56	50	4/6/17 5:01	54	5/6/17 6:06	56	6/6/17 7:11	60
		2/6/17 2:56	59	3/6/17 4:01	48	4/6/17 5:06	55	5/6/17 6:11	61	6/6/17 7:16	58
		2/6/17 3:01	60	3/6/17 4:06	53	4/6/17 5:11	56	5/6/17 6:16	59	6/6/17 7:21	60
		2/6/17 3:06	60	3/6/17 4:11	53	4/6/17 5:16	55	5/6/17 6:21	60	6/6/17 7:26	54
		2/6/17 3:11	59	3/6/17 4:16	54	4/6/17 5:21	57	5/6/17 6:26	59	6/6/17 7:31	54
		2/6/17 3:16	59	3/6/17 4:21	52	4/6/17 5:26	56	5/6/17 6:31	61	6/6/17 7:36	60
		2/6/17 3:21	59	3/6/17 4:26	53	4/6/17 5:31	57	5/6/17 6:36	61	6/6/17 7:41	56
		2/6/17 3:26	59	3/6/17 4:31	51	4/6/17 5:36	56	5/6/17 6:41	62	6/6/17 7:46	62
		2/6/17 3:31	60	3/6/17 4:36	53	4/6/17 5:41	58	5/6/17 6:46	61	6/6/17 7:51	60
		2/6/17 3:36	45	3/6/17 4:41	52	4/6/17 5:46	58	5/6/17 6:51	60	6/6/17 7:56	59
		2/6/17 3:41	60	3/6/17 4:46	54	4/6/17 5:51	57	5/6/17 6:56	59	7/6/17 0:01	54
		2/6/17 3:46	59	3/6/17 4:51	55	4/6/17 5:56	57	5/6/17 7:01	61	7/6/17 0:06	59
		2/6/17 3:51	59	3/6/17 4:56	55	4/6/17 6:01	57	5/6/17 7:06	60	7/6/17 0:11	58
		2/6/17 3:56	60	3/6/17 5:01	54	4/6/17 6:06	56	5/6/17 7:11	58	7/6/17 0:16	57
		2/6/17 4:01	59	3/6/17 5:06	55	4/6/17 6:11	61	5/6/17 7:16	60	7/6/17 0:21	57
		2/6/17 4:06	60	3/6/17 5:11	56	4/6/17 6:16	59	5/6/17 7:21	54	7/6/17 0:26	57
		2/6/17 4:11	60	3/6/17 5:16	55	4/6/17 6:21	60	5/6/17 7:26	54	7/6/17 0:31	57
		2/6/17 4:16	59	3/6/17 5:21	57	4/6/17 6:26	59	5/6/17 7:31	54	7/6/17 0:36	58
		2/6/17 4:21	59	3/6/17 5:26	56	4/6/17 6:31	61	5/6/17 7:36	60	7/6/17 0:41	59
		2/6/17 4:26	59	3/6/17 5:31	57	4/6/17 6:36	61	5/6/17 7:41	62	7/6/17 0:46	57
		2/6/17 4:31	59	3/6/17 5:36	56	4/6/17 6:41	62	5/6/17 7:46	60	7/6/17 0:51	56
		2/6/17 4:36	59	3/6/17 5:41	58	4/6/17 6:46	61	5/6/17 7:51	60	7/6/17 0:56	55
		2/6/17 4:41	60	3/6/17 5:46	58	4/6/17 6:51	60	5/6/17 7:56	59	7/6/17 1:01	55
		2/6/17 4:46	59	3/6/17 5:51	57	4/6/17 6:56	59	5/6/17 8:01	54	7/6/17 1:06	55
		2/6/17 4:51	60	3/6/17 5:56	57	4/6/17 7:01	61	5/6/17 8:06	59	7/6/17 1:11	58
		2/6/17 4:56	60	3/6/17 6:01	57	4/6/17 7:06	60	5/6/17 8:11	58	7/6/17 1:16	57
		2/6/17 5:01	60	3/6/17 6:06	56	4/6/17 7:11	58	5/6/17 8:16	57	7/6/17 1:21	56
		2/6/17 5:06	60	3/6/17 6:11	61	4/6/17 7:16	60	5/6/17 8:21	57	7/6/17 1:26	55
		2/6/17 5:11	47	3/6/17 6:16	59	4/6/17 7:21	54	5/6/17 8:26	57	7/6/17 1:31	52
		2/6/17 5:16	60	3/6/17 6:21	60	4/6/17 7:26	54	5/6/17 8:31	57	7/6/17 1:36	55
		2/6/17 5:21	60	3/6/17 6:26	59	4/6/17 7:31	54	5/6/17 8:36	58	7/6/17 1:41	59
		2/6/17 5:26	60	3/6/17 6:31	61	4/6/17 7:36	60	5/6/17 8:41	56	7/6/17 1:46	54
		2/6/17 5:31	45	3/6/17 6:36	61	4/6/17 7:41	62	5/6/17 8:46	57	7/6/17 1:51	55
		2/6/17 5:36	60	3/6/17 6:41	62	4/6/17 7:46	60	5/6/17 8:51	56	7/6/17 1:56	54
		2/6/17 5:41	60	3/6/17 6:46	61	4/6/17 7:51	60	5/6/17 8:56	55	7/6/17 2:01	53
		2/6/17 5:46	44	3/6/17 6:51	60	4/6/17 7:56	59	5/6/17 9:01	55	7/6/17 2:06	53
		2/6/17 5:51	47	3/6/17 6:56	59	4/6/17 8:01	54	5/6/17 9:06	55	7/6/17 2:11	53
		2/6/17 5:56	50	3/6/17 7:01	61	4/6/17 8:06	59	5/6/17 9:11	58	7/6/17 2:16	54
		2/6/17 6:01	53	3/6/17 7:06	60	4/6/17 8:11	58	5/6/17 9:16	57	7/6/17 2:21	55
		2/6/17 6:06	59	3/6/17 7:11	58	4/6/17 8:16	57	5/6/17 9:21			

Continuous Noise Monitoring Data

ACL3 (City Hall)

7/6/17 3:51	49	8/6/17 4:56	47	9/6/17 6:01	58	10/6/17 23:06	60	12/6/17 0:11	60	13/6/17 1:16	57
7/6/17 3:56	50	8/6/17 5:01	44	9/6/17 6:06	56	10/6/17 23:11	58	12/6/17 0:16	61	13/6/17 1:21	57
7/6/17 4:01	48	8/6/17 5:06	52	9/6/17 6:11	55	10/6/17 23:16	60	12/6/17 0:21	60	13/6/17 1:26	57
7/6/17 4:06	53	8/6/17 5:11	53	9/6/17 6:16	55	10/6/17 23:21	54	12/6/17 0:26	60	13/6/17 1:31	56
7/6/17 4:11	53	8/6/17 5:16	52	9/6/17 6:21	57	10/6/17 23:26	54	12/6/17 0:31	57	13/6/17 1:36	57
7/6/17 4:16	54	8/6/17 5:21	56	9/6/17 6:26	57	10/6/17 23:31	54	12/6/17 0:36	57	13/6/17 1:41	57
7/6/17 4:21	52	8/6/17 5:26	58	9/6/17 6:31	58	10/6/17 23:36	60	12/6/17 0:41	57	13/6/17 1:46	59
7/6/17 4:26	53	8/6/17 5:31	55	9/6/17 6:36	56	10/6/17 23:41	62	12/6/17 0:46	57	13/6/17 1:51	60
7/6/17 4:31	51	8/6/17 5:36	57	9/6/17 6:41	58	10/6/17 23:46	60	12/6/17 0:51	57	13/6/17 1:56	60
7/6/17 4:36	53	8/6/17 5:41	54	9/6/17 6:46	58	10/6/17 23:51	60	12/6/17 0:56	58	13/6/17 2:01	42
7/6/17 4:41	52	8/6/17 5:46	75	9/6/17 6:51	58	10/6/17 23:56	59	12/6/17 1:01	58	13/6/17 2:06	59
7/6/17 4:46	54	8/6/17 5:51	55	9/6/17 6:56	64	11/6/17 0:01	51	12/6/17 1:06	58	13/6/17 2:11	60
7/6/17 4:51	55	8/6/17 5:56	56	9/6/17 23:01	60	11/6/17 0:06	58	12/6/17 1:11	57	13/6/17 2:16	50
7/6/17 4:56	55	8/6/17 6:01	58	9/6/17 23:06	59	11/6/17 0:11	59	12/6/17 1:16	58	13/6/17 2:21	65
7/6/17 5:01	54	8/6/17 6:06	56	9/6/17 23:11	59	11/6/17 0:16	59	12/6/17 1:21	56	13/6/17 2:26	62
7/6/17 5:06	55	8/6/17 6:11	55	9/6/17 23:16	57	11/6/17 0:21	59	12/6/17 1:26	57	13/6/17 2:31	56
7/6/17 5:11	56	8/6/17 6:16	55	9/6/17 23:21	51	11/6/17 0:26	58	12/6/17 1:31	57	13/6/17 2:36	53
7/6/17 5:16	55	8/6/17 6:21	57	9/6/17 23:26	50	11/6/17 0:31	57	12/6/17 1:36	57	13/6/17 2:41	63
7/6/17 5:21	57	8/6/17 6:26	57	9/6/17 23:31	45	11/6/17 0:36	58	12/6/17 1:41	56	13/6/17 2:46	61
7/6/17 5:26	56	8/6/17 6:31	58	9/6/17 23:36	51	11/6/17 0:41	59	12/6/17 1:46	57	13/6/17 2:51	60
7/6/17 5:31	57	8/6/17 6:36	56	9/6/17 23:41	60	11/6/17 0:46	59	12/6/17 1:51	57	13/6/17 2:56	55
7/6/17 5:36	56	8/6/17 6:41	58	9/6/17 23:46	60	11/6/17 0:51	59	12/6/17 1:56	57	13/6/17 3:01	52
7/6/17 5:41	58	8/6/17 6:46	58	9/6/17 23:51	60	11/6/17 0:56	58	12/6/17 2:01	56	13/6/17 3:06	59
7/6/17 5:46	58	8/6/17 6:51	58	9/6/17 23:56	59	11/6/17 1:01	58	12/6/17 2:06	55	13/6/17 3:11	64
7/6/17 5:51	57	8/6/17 6:56	64	10/6/17 0:01	54	11/6/17 1:06	56	12/6/17 2:11	56	13/6/17 3:16	68
7/6/17 5:56	57	8/6/17 23:01	61	10/6/17 0:06	59	11/6/17 1:11	57	12/6/17 2:16	55	13/6/17 3:21	67
7/6/17 6:01	57	8/6/17 23:06	58	10/6/17 0:11	58	11/6/17 1:16	58	12/6/17 2:21	56	13/6/17 3:26	66
7/6/17 6:06	56	8/6/17 23:11	58	10/6/17 0:16	57	11/6/17 1:21	60	12/6/17 2:26	55	13/6/17 3:31	64
7/6/17 6:11	61	8/6/17 23:16	55	10/6/17 0:21	57	11/6/17 1:26	65	12/6/17 2:31	56	13/6/17 3:36	61
7/6/17 6:16	59	8/6/17 23:21	58	10/6/17 0:26	57	11/6/17 1:31	57	12/6/17 2:36	55	13/6/17 3:41	61
7/6/17 6:21	60	8/6/17 23:26	60	10/6/17 0:31	57	11/6/17 1:36	58	12/6/17 2:41	56	13/6/17 3:46	60
7/6/17 6:26	59	8/6/17 23:31	53	10/6/17 0:36	58	11/6/17 1:41	56	12/6/17 2:46	55	13/6/17 3:51	61
7/6/17 6:31	61	8/6/17 23:36	60	10/6/17 0:41	56	11/6/17 1:46	57	12/6/17 2:51	55	13/6/17 3:56	61
7/6/17 6:36	61	8/6/17 23:41	60	10/6/17 0:46	57	11/6/17 1:51	58	12/6/17 2:56	55	13/6/17 4:01	60
7/6/17 6:41	62	8/6/17 23:46	46	10/6/17 0:51	56	11/6/17 1:56	57	12/6/17 3:01	55	13/6/17 4:06	60
7/6/17 6:46	61	8/6/17 23:51	58	10/6/17 0:56	55	11/6/17 2:01	57	12/6/17 3:06	56	13/6/17 4:11	60
7/6/17 6:51	60	8/6/17 23:56	58	10/6/17 1:01	55	11/6/17 2:06	58	12/6/17 3:11	56	13/6/17 4:16	60
7/6/17 6:56	59	9/6/17 0:01	59	10/6/17 1:06	55	11/6/17 2:11	56	12/6/17 3:16	56	13/6/17 4:21	60
7/6/17 23:01	61	9/6/17 0:06	59	10/6/17 1:11	58	11/6/17 2:16	56	12/6/17 3:21	55	13/6/17 4:26	60
7/6/17 23:06	60	9/6/17 0:11	60	10/6/17 1:16	57	11/6/17 2:21	56	12/6/17 3:26	55	13/6/17 4:31	60
7/6/17 23:11	58	9/6/17 0:16	59	10/6/17 1:21	56	11/6/17 2:26	56	12/6/17 3:31	56	13/6/17 4:36	60
7/6/17 23:16	60	9/6/17 0:21	60	10/6/17 1:26	55	11/6/17 2:31	56	12/6/17 3:36	55	13/6/17 4:41	61
7/6/17 23:21	54	9/6/17 0:26	59	10/6/17 1:31	52	11/6/17 2:36	56	12/6/17 3:41	56	13/6/17 4:46	61
7/6/17 23:26	54	9/6/17 0:31	59	10/6/17 1:36	55	11/6/17 2:41	56	12/6/17 3:46	56	13/6/17 4:51	63
7/6/17 23:31	54	9/6/17 0:36	59	10/6/17 1:41	59	11/6/17 2:46	59	12/6/17 3:51	57	13/6/17 4:56	61
7/6/17 23:36	60	9/6/17 0:41	58	10/6/17 1:46	54	11/6/17 2:51	57	12/6/17 3:56	59	13/6/17 5:01	69
7/6/17 23:41	62	9/6/17 0:46	60	10/6/17 1:51	55	11/6/17 2:56	56	12/6/17 4:01	57	13/6/17 5:06	66
7/6/17 23:46	60	9/6/17 0:51	60	10/6/17 1:56	54	11/6/17 3:01	58	12/6/17 4:06	57	13/6/17 5:11	68
7/6/17 23:51	60	9/6/17 0:56	61	10/6/17 2:01	53	11/6/17 3:06	55	12/6/17 4:11	57	13/6/17 5:16	70
7/6/17 23:56	59	9/6/17 1:01	58	10/6/17 2:06	53	11/6/17 3:11	56	12/6/17 4:16	53	13/6/17 5:21	67
8/6/17 0:01	59	9/6/17 1:06	60	10/6/17 2:11	53	11/6/17 3:16	55	12/6/17 4:21	58	13/6/17 5:26	64
8/6/17 0:06	59	9/6/17 1:11	58	10/6/17 2:16	54	11/6/17 3:21	56	12/6/17 4:26	60	13/6/17 5:31	64
8/6/17 0:11	60	9/6/17 1:16	58	10/6/17 2:21	55	11/6/17 3:26	57	12/6/17 4:31	60	13/6/17 5:36	64
8/6/17 0:16	59	9/6/17 1:21	57	10/6/17 2:26	51	11/6/17 3:31	57	12/6/17 4:36	62	13/6/17 5:41	64
8/6/17 0:21	60	9/6/17 1:26	57	10/6/17 2:31	49	11/6/17 3:36	57	12/6/17 4:41	61	13/6/17 5:46	64
8/6/17 0:26	59	9/6/17 1:31	57	10/6/17 2:36	47	11/6/17 3:41	56	12/6/17 4:46	60	13/6/17 5:51	65
8/6/17 0:31	59	9/6/17 1:36	57	10/6/17 2:41	53	11/6/17 3:46	56	12/6/17 4:51	60	13/6/17 5:56	66
8/6/17 0:36	59	9/6/17 1:41	56	10/6/17 2:46	52	11/6/17 3:51	57	12/6/17 4:56	60	13/6/17 6:01	66
8/6/17 0:41	58	9/6/17 1:46	58	10/6/17 2:51	51	11/6/17 3:56	56	12/6/17 5:01	60	13/6/17 6:06	69
8/6/17 0:46	60	9/6/17 1:51	57	10/6/17 2:56	60	11/6/17 4:01	57	12/6/17 5:06	60	13/6/17 6:11	68
8/6/17 0:51	60	9/6/17 1:56	57	10/6/17 3:01	50	11/6/17 4:06	58	12/6/17 5:11	60	13/6/17 6:16	66
8/6/17 0:56	61	9/6/17 2:01	56	10/6/17 3:06	47	11/6/17 4:11	58	12/6/17 5:16	59	13/6/17 6:21	67
8/6/17 1:01	58	9/6/17 2:06	57	10/6/17 3:11	47	11/6/17 4:16	57	12/6/17 5:21	61	13/6/17 6:26	67
8/6/17 1:06	60	9/6/17 2:11	57	10/6/17 3:16	49	11/6/17 4:21	57	12/6/17 5:26	61	13/6/17 6:31	66
8/6/17 1:11	58	9/6/17 2:16	59	10/6/17 3:21	49	11/6/17 4:26	57	12/6/17 5:31	61	13/6/17 6:36	66
8/6/17 1:16	58	9/6/17 2:21	57	10/6/17 3:26	51	11/6/17 4:31	56	12/6/17 5:36	63	13/6/17 6:41	65
8/6/17 1:21	57	9/6/17 2:26	57	10/6/17 3:31	53	11/6/17 4:36	57	12/6/17 5:41	61	13/6/17 6:46	67
8/6/17 1:26	57	9/6/17 2:31	56	10/6/17 3:36	44	11/6/17 4:41	57	12/6/17 5:46	61	13/6/17 6:51	66
8/6/17 1:31	57	9/6/17 2:36	57	10/6/17 3:41	49	11/6/17 4:46	55	12/6/17 5:51	63	13/6/17 6:56	66
8/6/17 1:36	57	9/6/17 2:41	57	10/6/17 3:46	50	11/6/17 4:51	56	12/6/17 5:56	61	13/6/17 23:01	64
8/6/17 1:41	56	9/6/17 2:46	56	10/6/17 3:51	49	11/6/17 4:56	56	12/6/17 6:01	60	13/6/17 23:06	56
8/6/17 1:46	58	9/6/17 2:51	56	10/6/17 3:56	50	11/6/17 5:01	57	12/6/17 6:06	61	13/6/17 23:11	50
8/6/17 1:51	57	9/6/17 2:56	56	10/6/17 4:01	48	11/6/17 5:06	56	12/6/17 6:11	61	13/6/17 23:16	54
8/6/17 1:56	57	9/6/17 3:01	56	10/6/17 4:06	53	11/6/17 5:11	58	12/6/17 6:16	61	13/6/17 23:21	60
8/6/17 2:01	56	9/6/17 3:06	57	10/6/17 4:11	53	11/6/17 5:16	57	12/6/17 6:21	62	13/6/17 23:26	60
8/6/17 2:06	57	9/6/17 3:11	45	10/6/17 4:16	54	11/6/17 5:21	59	12/6/17 6:26	61	13/6/17 23:31	60
8/6/17 2:11	57	9/6/17 3:16	53	10/6/17 4:21	52	11/6/17 5:26	57	12/6/17 6:31	61	13/6/17 23:36	60
8/6/17 2:16	59	9/6/17 3:21	49	10/6/17 4:26	53	11/6/17 5:31	59	12/6/17 6:36	61	13/6/17 23:41	59
8/6/17 2:21	57	9/6/17 3:26	48	10/6/17 4:31	51	11/6/17 5:36	58	12/6/17 6:41	61	13/6/17 23:46	59
8/6/17 2:26	57	9/6/17 3:31	51	10/6/17 4:36	53	11/6/17 5:41	64	12/6/17 6:46	63	13/6/17 23:51	58
8/6/17 2:31	56	9/6/17 3:36	48	10/6/17 4:41	52	11/6/17 5:46	58	12/6/17 6:51	63	13/6/17 23:56	52
8/6/17 2:36	57	9/6/17 3:41	51	10/6/17 4:46	54	11/6/17 5:51	58	12/6/17 6:56	64	14/6/17 0:01	65
8/6/17 2:41	57	9/6/17 3:46	50	10/6/17 4:51	55	11/6/17 5:56	58	12/6/17 23:01	59	14/6/17 0:06	65
8/6/17 2:46	56	9/6/17									

Continuous Noise Monitoring Data		ACL3 (City Hall)									
14/6/17 2:21	65	15/6/17 3:26	66	16/6/17 4:31	61	17/6/17 5:36	65	18/6/17 6:41	63	19/6/17 23:46	66
14/6/17 2:26	66	15/6/17 3:31	66	16/6/17 4:36	60	17/6/17 5:41	66	18/6/17 6:46	64	19/6/17 23:51	66
14/6/17 2:31	65	15/6/17 3:36	66	16/6/17 4:41	60	17/6/17 5:46	65	18/6/17 6:51	63	19/6/17 23:56	66
14/6/17 2:36	66	15/6/17 3:41	63	16/6/17 4:46	61	17/6/17 5:51	65	18/6/17 6:56	65	20/6/17 0:01	65
14/6/17 2:41	66	15/6/17 3:46	63	16/6/17 4:51	61	17/6/17 5:56	66	18/6/17 23:01	60	20/6/17 0:06	66
14/6/17 2:46	66	15/6/17 3:51	65	16/6/17 4:56	61	17/6/17 6:01	66	18/6/17 23:06	60	20/6/17 0:11	66
14/6/17 2:51	65	15/6/17 3:56	66	16/6/17 5:01	61	17/6/17 6:06	66	18/6/17 23:11	60	20/6/17 0:16	66
14/6/17 2:56	65	15/6/17 4:01	65	16/6/17 5:06	62	17/6/17 6:11	65	18/6/17 23:16	60	20/6/17 0:21	66
14/6/17 3:01	66	15/6/17 4:06	65	16/6/17 5:11	61	17/6/17 6:16	64	18/6/17 23:21	49	20/6/17 0:26	66
14/6/17 3:06	64	15/6/17 4:11	65	16/6/17 5:16	62	17/6/17 6:21	63	18/6/17 23:26	45	20/6/17 0:31	65
14/6/17 3:11	65	15/6/17 4:16	65	16/6/17 5:21	62	17/6/17 6:26	65	18/6/17 23:31	37	20/6/17 0:36	66
14/6/17 3:16	67	15/6/17 4:21	65	16/6/17 5:26	60	17/6/17 6:31	64	18/6/17 23:36	59	20/6/17 0:41	66
14/6/17 3:21	67	15/6/17 4:26	65	16/6/17 5:31	63	17/6/17 6:36	65	18/6/17 23:41	60	20/6/17 0:46	66
14/6/17 3:26	66	15/6/17 4:31	65	16/6/17 5:36	61	17/6/17 6:41	65	18/6/17 23:46	59	20/6/17 0:51	66
14/6/17 3:31	66	15/6/17 4:36	65	16/6/17 5:41	61	17/6/17 6:46	66	18/6/17 23:51	58	20/6/17 0:56	66
14/6/17 3:36	66	15/6/17 4:41	66	16/6/17 5:46	61	17/6/17 6:51	67	18/6/17 23:56	59	20/6/17 1:01	67
14/6/17 3:41	66	15/6/17 4:46	66	16/6/17 5:51	61	17/6/17 6:56	64	19/6/17 0:01	58	20/6/17 1:06	66
14/6/17 3:46	66	15/6/17 4:51	65	16/6/17 5:56	61	17/6/17 23:01	65	19/6/17 0:06	59	20/6/17 1:11	67
14/6/17 3:51	66	15/6/17 4:56	65	16/6/17 6:01	61	17/6/17 23:06	64	19/6/17 0:11	58	20/6/17 1:16	67
14/6/17 3:56	66	15/6/17 5:01	65	16/6/17 6:06	61	17/6/17 23:11	65	19/6/17 0:16	58	20/6/17 1:21	66
14/6/17 4:01	67	15/6/17 5:06	65	16/6/17 6:11	61	17/6/17 23:16	65	19/6/17 0:21	58	20/6/17 1:26	65
14/6/17 4:06	67	15/6/17 5:11	66	16/6/17 6:16	61	17/6/17 23:21	66	19/6/17 0:26	59	20/6/17 1:31	65
14/6/17 4:11	67	15/6/17 5:16	66	16/6/17 6:21	63	17/6/17 23:26	66	19/6/17 0:31	57	20/6/17 1:36	65
14/6/17 4:16	67	15/6/17 5:21	67	16/6/17 6:26	61	17/6/17 23:31	54	19/6/17 0:36	59	20/6/17 1:41	65
14/6/17 4:21	67	15/6/17 5:26	66	16/6/17 6:31	61	17/6/17 23:36	42	19/6/17 0:41	57	20/6/17 1:46	66
14/6/17 4:26	66	15/6/17 5:31	66	16/6/17 6:36	62	17/6/17 23:41	50	19/6/17 0:46	59	20/6/17 1:51	69
14/6/17 4:31	65	15/6/17 5:36	65	16/6/17 6:41	62	17/6/17 23:46	60	19/6/17 0:51	59	20/6/17 1:56	68
14/6/17 4:36	63	15/6/17 5:41	65	16/6/17 6:46	62	17/6/17 23:51	60	19/6/17 0:56	58	20/6/17 2:01	64
14/6/17 4:41	64	15/6/17 5:46	66	16/6/17 6:51	62	17/6/17 23:56	59	19/6/17 1:01	56	20/6/17 2:06	66
14/6/17 4:46	63	15/6/17 5:51	65	16/6/17 6:56	62	18/6/17 0:01	58	19/6/17 1:06	56	20/6/17 2:11	66
14/6/17 4:51	65	15/6/17 5:56	65	16/6/17 7:01	65	18/6/17 0:06	65	19/6/17 1:11	55	20/6/17 2:16	64
14/6/17 4:56	65	15/6/17 6:01	65	16/6/17 23:06	65	18/6/17 0:11	65	19/6/17 1:16	56	20/6/17 2:21	65
14/6/17 5:01	64	15/6/17 6:06	65	16/6/17 23:11	66	18/6/17 0:16	65	19/6/17 1:21	56	20/6/17 2:26	63
14/6/17 5:06	64	15/6/17 6:11	65	16/6/17 23:16	67	18/6/17 0:21	65	19/6/17 1:26	56	20/6/17 2:31	61
14/6/17 5:11	62	15/6/17 6:16	66	16/6/17 23:21	66	18/6/17 0:26	65	19/6/17 1:31	56	20/6/17 2:36	63
14/6/17 5:16	65	15/6/17 6:21	66	16/6/17 23:26	65	18/6/17 0:31	64	19/6/17 1:36	55	20/6/17 2:41	66
14/6/17 5:21	66	15/6/17 6:26	66	16/6/17 23:31	64	18/6/17 0:36	64	19/6/17 1:41	55	20/6/17 2:46	63
14/6/17 5:26	67	15/6/17 6:31	66	16/6/17 23:36	64	18/6/17 0:41	65	19/6/17 1:46	55	20/6/17 2:51	64
14/6/17 5:31	66	15/6/17 6:36	67	16/6/17 23:41	65	18/6/17 0:46	64	19/6/17 1:51	56	20/6/17 2:56	61
14/6/17 5:36	66	15/6/17 6:41	66	16/6/17 23:46	64	18/6/17 0:51	64	19/6/17 1:56	55	20/6/17 3:01	61
14/6/17 5:41	66	15/6/17 6:46	65	16/6/17 23:51	65	18/6/17 0:56	64	19/6/17 2:01	55	20/6/17 3:06	62
14/6/17 5:46	66	15/6/17 6:51	65	16/6/17 23:56	65	18/6/17 1:01	63	19/6/17 2:06	54	20/6/17 3:11	66
14/6/17 5:51	66	15/6/17 6:56	68	17/6/17 0:01	66	18/6/17 1:06	63	19/6/17 2:11	55	20/6/17 3:16	62
14/6/17 5:56	63	15/6/17 23:01	60	17/6/17 0:06	66	18/6/17 1:11	64	19/6/17 2:16	55	20/6/17 3:21	62
14/6/17 6:01	65	15/6/17 23:06	62	17/6/17 0:11	67	18/6/17 1:16	64	19/6/17 2:21	55	20/6/17 3:26	63
14/6/17 6:06	66	15/6/17 23:11	56	17/6/17 0:16	69	18/6/17 1:21	62	19/6/17 2:26	55	20/6/17 3:31	63
14/6/17 6:11	66	15/6/17 23:16	53	17/6/17 0:21	67	18/6/17 1:26	62	19/6/17 2:31	55	20/6/17 3:36	66
14/6/17 6:16	67	15/6/17 23:21	54	17/6/17 0:26	66	18/6/17 1:31	62	19/6/17 2:36	55	20/6/17 3:41	63
14/6/17 6:21	66	15/6/17 23:26	58	17/6/17 0:31	66	18/6/17 1:36	63	19/6/17 2:41	56	20/6/17 3:46	65
14/6/17 6:26	68	15/6/17 23:31	56	17/6/17 0:36	66	18/6/17 1:41	63	19/6/17 2:46	56	20/6/17 3:51	65
14/6/17 6:31	69	15/6/17 23:36	59	17/6/17 0:41	66	18/6/17 1:46	63	19/6/17 2:51	56	20/6/17 3:56	64
14/6/17 6:36	69	15/6/17 23:41	53	17/6/17 0:46	66	18/6/17 1:51	63	19/6/17 2:56	56	20/6/17 4:01	64
14/6/17 6:41	68	15/6/17 23:46	60	17/6/17 0:51	65	18/6/17 1:56	63	19/6/17 3:01	55	20/6/17 4:06	64
14/6/17 6:46	67	15/6/17 23:51	59	17/6/17 0:56	64	18/6/17 2:01	63	19/6/17 3:06	55	20/6/17 4:11	64
14/6/17 6:51	68	15/6/17 23:56	45	17/6/17 1:01	62	18/6/17 2:06	63	19/6/17 3:11	55	20/6/17 4:16	64
14/6/17 6:56	68	16/6/17 0:01	60	17/6/17 1:06	62	18/6/17 2:11	62	19/6/17 3:16	56	20/6/17 4:21	64
14/6/17 23:01	65	16/6/17 0:06	62	17/6/17 1:11	62	18/6/17 2:16	63	19/6/17 3:21	62	20/6/17 4:26	65
14/6/17 23:06	65	16/6/17 0:11	61	17/6/17 1:16	63	18/6/17 2:21	62	19/6/17 3:26	65	20/6/17 4:31	66
14/6/17 23:11	65	16/6/17 0:16	62	17/6/17 1:21	66	18/6/17 2:26	63	19/6/17 3:31	66	20/6/17 4:36	66
14/6/17 23:16	65	16/6/17 0:21	61	17/6/17 1:26	69	18/6/17 2:31	62	19/6/17 3:36	65	20/6/17 4:41	66
14/6/17 23:21	65	16/6/17 0:26	61	17/6/17 1:31	67	18/6/17 2:36	62	19/6/17 3:41	65	20/6/17 4:46	65
14/6/17 23:26	65	16/6/17 0:31	61	17/6/17 1:36	66	18/6/17 2:41	63	19/6/17 3:46	66	20/6/17 4:51	64
14/6/17 23:31	64	16/6/17 0:36	61	17/6/17 1:41	67	18/6/17 2:46	62	19/6/17 3:51	66	20/6/17 4:56	61
14/6/17 23:36	56	16/6/17 0:41	61	17/6/17 1:46	68	18/6/17 2:51	62	19/6/17 3:56	65	20/6/17 5:01	61
14/6/17 23:41	50	16/6/17 0:46	62	17/6/17 1:51	69	18/6/17 2:56	62	19/6/17 4:01	66	20/6/17 5:06	64
14/6/17 23:46	60	16/6/17 0:51	60	17/6/17 1:56	77	18/6/17 3:01	63	19/6/17 4:06	65	20/6/17 5:11	63
14/6/17 23:51	60	16/6/17 0:56	63	17/6/17 2:01	71	18/6/17 3:06	62	19/6/17 4:11	66	20/6/17 5:16	63
14/6/17 23:56	47	16/6/17 1:01	62	17/6/17 2:06	79	18/6/17 3:11	63	19/6/17 4:16	66	20/6/17 5:21	62
15/6/17 0:01	60	16/6/17 1:06	64	17/6/17 2:11	84	18/6/17 3:16	63	19/6/17 4:21	66	20/6/17 5:26	62
15/6/17 0:06	59	16/6/17 1:11	63	17/6/17 2:16	81	18/6/17 3:21	63	19/6/17 4:26	66	20/6/17 5:31	65
15/6/17 0:11	62	16/6/17 1:16	65	17/6/17 2:21	76	18/6/17 3:26	63	19/6/17 4:31	66	20/6/17 5:36	62
15/6/17 0:16	62	16/6/17 1:21	64	17/6/17 2:26	71	18/6/17 3:31	62	19/6/17 4:36	65	20/6/17 5:41	63
15/6/17 0:21	61	16/6/17 1:26	62	17/6/17 2:31	71	18/6/17 3:36	62	19/6/17 4:41	65	20/6/17 5:46	64
15/6/17 0:26	63	16/6/17 1:31	64	17/6/17 2:36	69	18/6/17 3:41	62	19/6/17 4:46	65	20/6/17 5:51	65
15/6/17 0:31	63	16/6/17 1:36	62	17/6/17 2:41	69	18/6/17 3:46	62	19/6/17 4:51	64	20/6/17 5:56	64
15/6/17 0:36	63	16/6/17 1:41	62	17/6/17 2:46	70	18/6/17 3:51	61	19/6/17 4:56	64	20/6/17 6:01	65
15/6/17 0:41	62	16/6/17 1:46	63	17/6/17 2:51	69	18/6/17 3:56	62	19/6/17 5:01	64	20/6/17 6:06	66
15/6/17 0:46	63	16/6/17 1:51	64	17/6/17 2:56	68	18/6/17 4:01	63	19/6/17 5:06	66	20/6/17 6:11	64
15/6/17 0:51	62	16/6/17 1:56	64	17/6/17 3:01	68	18/6/17 4:06	62	19/6/17 5:11	66	20/6/17 6:16	62
15/6/17 0:56	63	16/6/17 2:01	62	17/6/17 3:06	67	18/6/17 4:11	62	19/6/17 5:16	66	20/6/17 6:21	62
15/6/17 1:01	62	16/6/17 2:06	63	17/6/17 3:11	68	18/6/17 4:16	62	19/6/17 5:21	66	20/6/17 6:26	61
15/6/17 1:06	64	16/6/17 2:11	61	17/6/17 3:16	68	18/6/17 4:21	62	19/6/17 5:26	66	20/6/17 6:31	62
15/6/17 1:11	62										

Continuous Noise Monitoring Data ACL3 (City Hall)

21/6/17 0:51	67	22/6/17 1:56	65	23/6/17 3:01	56	24/6/17 4:06	65	25/6/17 5:11	66	26/6/17 6:16	65
21/6/17 0:56	70	22/6/17 2:01	64	23/6/17 3:06	60	24/6/17 4:11	65	25/6/17 5:16	66	26/6/17 6:21	65
21/6/17 1:01	70	22/6/17 2:06	63	23/6/17 3:11	62	24/6/17 4:16	65	25/6/17 5:21	66	26/6/17 6:26	66
21/6/17 1:06	66	22/6/17 2:11	64	23/6/17 3:16	65	24/6/17 4:21	65	25/6/17 5:26	66	26/6/17 6:31	65
21/6/17 1:11	66	22/6/17 2:16	63	23/6/17 3:21	63	24/6/17 4:26	65	25/6/17 5:31	65	26/6/17 6:36	65
21/6/17 1:16	68	22/6/17 2:21	65	23/6/17 3:26	64	24/6/17 4:31	63	25/6/17 5:36	66	26/6/17 6:41	65
21/6/17 1:21	65	22/6/17 2:26	65	23/6/17 3:31	63	24/6/17 4:36	63	25/6/17 5:41	67	26/6/17 6:46	65
21/6/17 1:26	66	22/6/17 2:31	65	23/6/17 3:36	64	24/6/17 4:41	64	25/6/17 5:46	65	26/6/17 6:51	66
21/6/17 1:31	71	22/6/17 2:36	65	23/6/17 3:41	64	24/6/17 4:46	65	25/6/17 5:51	65	26/6/17 6:56	66
21/6/17 1:36	68	22/6/17 2:41	66	23/6/17 3:46	64	24/6/17 4:51	65	25/6/17 5:56	65	26/6/17 7:01	65
21/6/17 1:41	69	22/6/17 2:46	65	23/6/17 3:51	63	24/6/17 4:56	65	25/6/17 6:01	65	26/6/17 7:06	64
21/6/17 1:46	68	22/6/17 2:51	65	23/6/17 3:56	63	24/6/17 5:01	63	25/6/17 6:06	64	26/6/17 7:11	64
21/6/17 1:51	68	22/6/17 2:56	65	23/6/17 4:01	63	24/6/17 5:06	64	25/6/17 6:11	64	26/6/17 7:16	64
21/6/17 1:56	68	22/6/17 3:01	64	23/6/17 4:06	63	24/6/17 5:11	65	25/6/17 6:16	66	26/6/17 7:21	63
21/6/17 2:01	68	22/6/17 3:06	64	23/6/17 4:11	63	24/6/17 5:16	65	25/6/17 6:21	64	26/6/17 7:26	65
21/6/17 2:06	68	22/6/17 3:11	65	23/6/17 4:16	63	24/6/17 5:21	65	25/6/17 6:26	65	26/6/17 7:31	65
21/6/17 2:11	67	22/6/17 3:16	65	23/6/17 4:21	63	24/6/17 5:26	64	25/6/17 6:31	65	26/6/17 7:36	64
21/6/17 2:16	65	22/6/17 3:21	65	23/6/17 4:26	63	24/6/17 5:31	64	25/6/17 6:36	64	26/6/17 7:41	67
21/6/17 2:21	61	22/6/17 3:26	65	23/6/17 4:31	63	24/6/17 5:36	64	25/6/17 6:41	64	26/6/17 7:46	65
21/6/17 2:26	60	22/6/17 3:31	65	23/6/17 4:36	62	24/6/17 5:41	64	25/6/17 6:46	65	26/6/17 7:51	64
21/6/17 2:31	61	22/6/17 3:36	65	23/6/17 4:41	63	24/6/17 5:46	64	25/6/17 6:51	64	26/6/17 7:56	63
21/6/17 2:36	61	22/6/17 3:41	64	23/6/17 4:46	63	24/6/17 5:51	64	25/6/17 6:56	65	27/6/17 0:01	62
21/6/17 2:41	62	22/6/17 3:46	63	23/6/17 4:51	63	24/6/17 5:56	65	25/6/17 7:01	56	27/6/17 0:06	61
21/6/17 2:46	63	22/6/17 3:51	63	23/6/17 4:56	63	24/6/17 6:01	64	25/6/17 7:06	50	27/6/17 0:11	62
21/6/17 2:51	63	22/6/17 3:56	63	23/6/17 5:01	64	24/6/17 6:06	63	25/6/17 7:11	54	27/6/17 0:16	61
21/6/17 2:56	64	22/6/17 4:01	62	23/6/17 5:06	64	24/6/17 6:11	63	25/6/17 7:16	56	27/6/17 0:21	62
21/6/17 3:01	62	22/6/17 4:06	64	23/6/17 5:11	64	24/6/17 6:16	64	25/6/17 7:21	60	27/6/17 0:26	64
21/6/17 3:06	63	22/6/17 4:11	64	23/6/17 5:16	64	24/6/17 6:21	65	25/6/17 7:26	65	27/6/17 0:31	62
21/6/17 3:11	63	22/6/17 4:16	65	23/6/17 5:21	64	24/6/17 6:26	63	25/6/17 7:31	55	27/6/17 0:36	63
21/6/17 3:16	63	22/6/17 4:21	65	23/6/17 5:26	64	24/6/17 6:31	63	25/6/17 7:36	60	27/6/17 0:41	64
21/6/17 3:21	63	22/6/17 4:26	64	23/6/17 5:31	62	24/6/17 6:36	63	25/6/17 7:41	58	27/6/17 0:46	65
21/6/17 3:26	63	22/6/17 4:31	64	23/6/17 5:36	61	24/6/17 6:41	61	25/6/17 7:46	60	27/6/17 0:51	64
21/6/17 3:31	62	22/6/17 4:36	64	23/6/17 5:41	62	24/6/17 6:46	62	25/6/17 7:51	58	27/6/17 0:56	65
21/6/17 3:36	62	22/6/17 4:41	63	23/6/17 5:46	62	24/6/17 6:51	64	25/6/17 7:56	59	27/6/17 1:01	64
21/6/17 3:41	62	22/6/17 4:46	65	23/6/17 5:51	63	24/6/17 6:56	64	26/6/17 0:01	58	27/6/17 1:06	64
21/6/17 3:46	62	22/6/17 4:51	64	23/6/17 5:56	63	24/6/17 7:01	66	26/6/17 0:06	58	27/6/17 1:11	64
21/6/17 3:51	62	22/6/17 4:56	64	23/6/17 6:01	62	24/6/17 7:06	65	26/6/17 0:11	58	27/6/17 1:16	64
21/6/17 3:56	62	22/6/17 5:01	63	23/6/17 6:06	62	24/6/17 7:11	66	26/6/17 0:16	58	27/6/17 1:21	64
21/6/17 4:01	62	22/6/17 5:06	65	23/6/17 6:11	63	24/6/17 7:16	67	26/6/17 0:21	60	27/6/17 1:26	64
21/6/17 4:06	62	22/6/17 5:11	63	23/6/17 6:16	61	24/6/17 7:21	66	26/6/17 0:26	57	27/6/17 1:31	64
21/6/17 4:11	63	22/6/17 5:16	61	23/6/17 6:21	62	24/6/17 7:26	65	26/6/17 0:31	58	27/6/17 1:36	63
21/6/17 4:16	62	22/6/17 5:21	64	23/6/17 6:26	63	24/6/17 7:31	66	26/6/17 0:36	59	27/6/17 1:41	63
21/6/17 4:21	62	22/6/17 5:26	65	23/6/17 6:31	62	24/6/17 7:36	66	26/6/17 0:41	60	27/6/17 1:46	64
21/6/17 4:26	63	22/6/17 5:31	63	23/6/17 6:36	63	24/6/17 7:41	65	26/6/17 0:46	59	27/6/17 1:51	63
21/6/17 4:31	62	22/6/17 5:36	62	23/6/17 6:41	62	24/6/17 7:46	66	26/6/17 0:51	57	27/6/17 1:56	65
21/6/17 4:36	61	22/6/17 5:41	63	23/6/17 6:46	62	24/6/17 7:51	66	26/6/17 0:56	56	27/6/17 2:01	64
21/6/17 4:41	61	22/6/17 5:46	63	23/6/17 6:51	63	24/6/17 7:56	67	26/6/17 1:01	57	27/6/17 2:06	64
21/6/17 4:46	62	22/6/17 5:51	63	23/6/17 6:56	65	25/6/17 0:01	66	26/6/17 1:06	57	27/6/17 2:11	64
21/6/17 4:51	63	22/6/17 5:56	62	23/6/17 7:01	65	25/6/17 0:06	64	26/6/17 1:11	57	27/6/17 2:16	63
21/6/17 4:56	63	22/6/17 6:01	64	23/6/17 7:06	65	25/6/17 0:11	64	26/6/17 1:16	56	27/6/17 2:21	62
21/6/17 5:01	63	22/6/17 6:06	63	23/6/17 7:11	64	25/6/17 0:16	65	26/6/17 1:21	58	27/6/17 2:26	64
21/6/17 5:06	63	22/6/17 6:11	62	23/6/17 7:16	65	25/6/17 0:21	65	26/6/17 1:26	57	27/6/17 2:31	63
21/6/17 5:11	68	22/6/17 6:16	63	23/6/17 7:21	65	25/6/17 0:26	65	26/6/17 1:31	58	27/6/17 2:36	64
21/6/17 5:16	73	22/6/17 6:21	62	23/6/17 7:26	66	25/6/17 0:31	65	26/6/17 1:36	57	27/6/17 2:41	64
21/6/17 5:21	65	22/6/17 6:26	62	23/6/17 7:31	65	25/6/17 0:36	65	26/6/17 1:41	56	27/6/17 2:46	64
21/6/17 5:26	65	22/6/17 6:31	62	23/6/17 7:36	65	25/6/17 0:41	64	26/6/17 1:46	55	27/6/17 2:51	63
21/6/17 5:31	64	22/6/17 6:36	65	23/6/17 7:41	65	25/6/17 0:46	65	26/6/17 1:51	58	27/6/17 2:56	63
21/6/17 5:36	64	22/6/17 6:41	64	23/6/17 7:46	65	25/6/17 0:51	64	26/6/17 1:56	57	27/6/17 3:01	64
21/6/17 5:41	65	22/6/17 6:46	63	23/6/17 7:51	65	25/6/17 0:56	65	26/6/17 2:01	59	27/6/17 3:06	64
21/6/17 5:46	64	22/6/17 6:51	64	23/6/17 7:56	65	25/6/17 1:01	65	26/6/17 2:06	57	27/6/17 3:11	64
21/6/17 5:51	64	22/6/17 6:56	64	24/6/17 0:01	65	25/6/17 1:06	65	26/6/17 2:11	57	27/6/17 3:16	63
21/6/17 5:56	64	22/6/17 7:01	56	24/6/17 0:06	65	25/6/17 1:11	65	26/6/17 2:16	56	27/6/17 3:21	63
21/6/17 6:01	63	22/6/17 7:06	45	24/6/17 0:11	65	25/6/17 1:16	66	26/6/17 2:21	57	27/6/17 3:26	64
21/6/17 6:06	63	22/6/17 7:11	60	24/6/17 0:16	65	25/6/17 1:21	65	26/6/17 2:26	56	27/6/17 3:31	63
21/6/17 6:11	63	22/6/17 7:16	45	24/6/17 0:21	65	25/6/17 1:26	65	26/6/17 2:31	55	27/6/17 3:36	63
21/6/17 6:16	63	22/6/17 7:21	43	24/6/17 0:26	65	25/6/17 1:31	65	26/6/17 2:36	55	27/6/17 3:41	63
21/6/17 6:21	63	22/6/17 7:26	60	24/6/17 0:31	65	25/6/17 1:36	65	26/6/17 2:41	56	27/6/17 3:46	63
21/6/17 6:26	63	22/6/17 7:31	40	24/6/17 0:36	65	25/6/17 1:41	65	26/6/17 2:46	56	27/6/17 3:51	63
21/6/17 6:31	63	22/6/17 7:36	60	24/6/17 0:41	65	25/6/17 1:46	65	26/6/17 2:51	56	27/6/17 3:56	62
21/6/17 6:36	63	22/6/17 7:41	55	24/6/17 0:46	65	25/6/17 1:51	65	26/6/17 2:56	62	27/6/17 4:01	63
21/6/17 6:41	63	22/6/17 7:46	59	24/6/17 0:51	64	25/6/17 1:56	65	26/6/17 3:01	61	27/6/17 4:06	62
21/6/17 6:46	63	22/6/17 7:51	60	24/6/17 0:56	64	25/6/17 2:01	65	26/6/17 3:06	61	27/6/17 4:11	63
21/6/17 6:51	63	22/6/17 7:56	58	24/6/17 1:01	65	25/6/17 2:06	65	26/6/17 3:11	61	27/6/17 4:16	62
21/6/17 6:56	64	23/6/17 0:01	59	24/6/17 1:06	64	25/6/17 2:11	64	26/6/17 3:16	62	27/6/17 4:21	62
21/6/17 7:01	64	23/6/17 0:06	59	24/6/17 1:11	64	25/6/17 2:16	65	26/6/17 3:21	63	27/6/17 4:26	63
21/6/17 7:06	63	23/6/17 0:11	59	24/6/17 1:16	63	25/6/17 2:21	64	26/6/17 3:26	62	27/6/17 4:31	63
21/6/17 7:11	63	23/6/17 0:16	58	24/6/17 1:21	64	25/6/17 2:26	65	26/6/17 3:31	62	27/6/17 4:36	63
21/6/17 7:16	63	23/6/17 0:21	59	24/6/17 1:26	65	25/6/17 2:31	64	26/6/17 3:36	62	27/6/17 4:41	63
21/6/17 7:21	63	23/6/17 0:26	59	24/6/17 1:31	64	25/6/17 2:36	65	26/6/17 3:41	63	27/6/17 4:46	63
21/6/17 7:26	65	23/6/17 0:31	59	24/6/17 1:36	64	25/6/17 2:41	65	26/6/17 3:46	63	27/6/17 4:51	63
21/6/17 7:31	66	23/6/17 0:36	58	24/6/17 1:41	63	25/6/17 2:46	65	26/6/17 3:51	63	27/6/17 4:56	64
21/6/17 7:36	66	23/6/17 0:41	59	24/6/17 1:46	62	25/6/17 2:51	65	26/6/17 3:56	63	27/6/17 5:01	62
21/6/17 7:41	64	23/6/17 0:46	60	24/6/17 1:51	63	25/6/17					

Continuous Noise Monitoring Data ACL3 (City Hall)

27/6/17 23:21	64	29/6/17 0:26	46	30/6/17 1:31	60
27/6/17 23:26	64	29/6/17 0:31	60	30/6/17 1:36	34
27/6/17 23:31	63	29/6/17 0:36	48	30/6/17 1:41	60
27/6/17 23:36	63	29/6/17 0:41	60	30/6/17 1:46	60
27/6/17 23:41	63	29/6/17 0:46	60	30/6/17 1:51	60
27/6/17 23:46	62	29/6/17 0:51	50	30/6/17 1:56	60
27/6/17 23:51	61	29/6/17 0:56	60	30/6/17 2:01	60
27/6/17 23:56	62	29/6/17 1:01	60	30/6/17 2:06	55
28/6/17 0:01	58	29/6/17 1:06	52	30/6/17 2:11	50
28/6/17 0:06	55	29/6/17 1:11	60	30/6/17 2:16	60
28/6/17 0:11	54	29/6/17 1:16	45	30/6/17 2:21	60
28/6/17 0:16	45	29/6/17 1:21	47	30/6/17 2:26	59
28/6/17 0:21	53	29/6/17 1:26	60	30/6/17 2:31	60
28/6/17 0:26	48	29/6/17 1:31	60	30/6/17 2:36	59
28/6/17 0:31	52	29/6/17 1:36	60	30/6/17 2:41	59
28/6/17 0:36	50	29/6/17 1:41	60	30/6/17 2:46	59
28/6/17 0:41	52	29/6/17 1:46	60	30/6/17 2:51	60
28/6/17 0:46	37	29/6/17 1:51	47	30/6/17 2:56	60
28/6/17 0:51	47	29/6/17 1:56	60	30/6/17 3:01	60
28/6/17 0:56	60	29/6/17 2:01	60	30/6/17 3:06	60
28/6/17 1:01	50	29/6/17 2:06	60	30/6/17 3:11	59
28/6/17 1:06	47	29/6/17 2:11	60	30/6/17 3:16	59
28/6/17 1:11	49	29/6/17 2:16	60	30/6/17 3:21	60
28/6/17 1:16	49	29/6/17 2:21	60	30/6/17 3:26	59
28/6/17 1:21	60	29/6/17 2:26	60	30/6/17 3:31	59
28/6/17 1:26	52	29/6/17 2:31	60	30/6/17 3:36	59
28/6/17 1:31	52	29/6/17 2:36	60	30/6/17 3:41	60
28/6/17 1:36	42	29/6/17 2:41	60	30/6/17 3:46	60
28/6/17 1:41	60	29/6/17 2:46	60	30/6/17 3:51	60
28/6/17 1:46	55	29/6/17 2:51	60	30/6/17 3:56	60
28/6/17 1:51	60	29/6/17 2:56	59	30/6/17 4:01	60
28/6/17 1:56	43	29/6/17 3:01	60	30/6/17 4:06	60
28/6/17 2:01	53	29/6/17 3:06	60	30/6/17 4:11	60
28/6/17 2:06	60	29/6/17 3:11	59	30/6/17 4:16	60
28/6/17 2:11	60	29/6/17 3:16	59	30/6/17 4:21	60
28/6/17 2:16	50	29/6/17 3:21	59	30/6/17 4:26	60
28/6/17 2:21	60	29/6/17 3:26	59	30/6/17 4:31	60
28/6/17 2:26	60	29/6/17 3:31	59	30/6/17 4:36	60
28/6/17 2:31	60	29/6/17 3:36	59	30/6/17 4:41	60
28/6/17 2:36	60	29/6/17 3:41	59	30/6/17 4:46	60
28/6/17 2:41	45	29/6/17 3:46	59	30/6/17 4:51	60
28/6/17 2:46	50	29/6/17 3:51	59	30/6/17 4:56	60
28/6/17 2:51	59	29/6/17 3:56	59	30/6/17 5:01	41
28/6/17 2:56	60	29/6/17 4:01	59	30/6/17 5:06	48
28/6/17 3:01	60	29/6/17 4:06	59	30/6/17 5:11	56
28/6/17 3:06	60	29/6/17 4:11	59	30/6/17 5:16	57
28/6/17 3:11	60	29/6/17 4:16	59	30/6/17 5:21	54
28/6/17 3:16	60	29/6/17 4:21	59	30/6/17 5:26	54
28/6/17 3:21	60	29/6/17 4:26	59	30/6/17 5:31	37
28/6/17 3:26	60	29/6/17 4:31	59	30/6/17 5:36	47
28/6/17 3:31	60	29/6/17 4:36	59	30/6/17 5:41	55
28/6/17 3:36	60	29/6/17 4:41	59	30/6/17 5:46	52
28/6/17 3:41	60	29/6/17 4:46	60	30/6/17 5:51	55
28/6/17 3:46	60	29/6/17 4:51	59	30/6/17 5:56	56
28/6/17 3:51	44	29/6/17 4:56	59	30/6/17 6:01	56
28/6/17 3:56	60	29/6/17 5:01	59	30/6/17 6:06	56
28/6/17 4:01	60	29/6/17 5:06	60	30/6/17 6:11	57
28/6/17 4:06	42	29/6/17 5:11	46	30/6/17 6:16	57
28/6/17 4:11	60	29/6/17 5:16	60	30/6/17 6:21	56
28/6/17 4:16	51	29/6/17 5:21	60	30/6/17 6:26	56
28/6/17 4:21	60	29/6/17 5:26	41	30/6/17 6:31	55
28/6/17 4:26	37	29/6/17 5:31	60	30/6/17 6:36	56
28/6/17 4:31	49	29/6/17 5:36	60	30/6/17 6:41	58
28/6/17 4:36	48	29/6/17 5:41	48	30/6/17 6:46	57
28/6/17 4:41	47	29/6/17 5:46	51	30/6/17 6:51	59
28/6/17 4:46	42	29/6/17 5:51	53	30/6/17 6:56	60
28/6/17 4:51	47	29/6/17 5:56	50	30/6/17 23:01	58
28/6/17 4:56	47	29/6/17 6:01	55	30/6/17 23:06	55
28/6/17 5:01	50	29/6/17 6:06	55	30/6/17 23:11	47
28/6/17 5:06	60	29/6/17 6:11	51	30/6/17 23:16	39
28/6/17 5:11	47	29/6/17 6:16	54	30/6/17 23:21	52
28/6/17 5:16	44	29/6/17 6:21	53	30/6/17 23:26	53
28/6/17 5:21	56	29/6/17 6:26	54	30/6/17 23:31	60
28/6/17 5:26	34	29/6/17 6:31	57	30/6/17 23:36	60
28/6/17 5:31	50	29/6/17 6:36	54	30/6/17 23:41	60
28/6/17 5:36	44	29/6/17 6:41	56	30/6/17 23:46	59
28/6/17 5:41	55	29/6/17 6:46	56	30/6/17 23:51	59
28/6/17 5:46	53	29/6/17 6:51	58	30/6/17 23:56	59
28/6/17 5:51	53	29/6/17 6:56	58		
28/6/17 5:56	49	29/6/17 23:01	58		
28/6/17 6:01	56	29/6/17 23:06	58		
28/6/17 6:06	56	29/6/17 23:11	51		
28/6/17 6:11	54	29/6/17 23:16	44		
28/6/17 6:16	62	29/6/17 23:21	60		
28/6/17 6:21	54	29/6/17 23:26	48		
28/6/17 6:26	56	29/6/17 23:31	62		
28/6/17 6:31	57	29/6/17 23:36	60		
28/6/17 6:36	55	29/6/17 23:41	59		
28/6/17 6:41	56	29/6/17 23:46	60		
28/6/17 6:46	58	29/6/17 23:51	59		
28/6/17 6:51	60	29/6/17 23:56	60		
28/6/17 6:56	61	30/6/17 0:01	55		
28/6/17 23:01	65	30/6/17 0:06	52		
28/6/17 23:06	64	30/6/17 0:11	53		
28/6/17 23:11	62	30/6/17 0:16	56		
28/6/17 23:16	44	30/6/17 0:21	52		
28/6/17 23:21	44	30/6/17 0:26	52		
28/6/17 23:26	55	30/6/17 0:31	53		
28/6/17 23:31	53	30/6/17 0:36	56		
28/6/17 23:36	54	30/6/17 0:41	56		
28/6/17 23:41	37	30/6/17 0:46	55		
28/6/17 23:46	60	30/6/17 0:51	53		
28/6/17 23:51	48	30/6/17 0:56	51		
28/6/17 23:56	59	30/6/17 1:01	53		
29/6/17 0:01	59	30/6/17 1:06	54		
29/6/17 0:06	60	30/6/17 1:11	49		
29/6/17 0:11	54	30/6/17 1:16	53		
29/6/17 0:16	51	30/6/17 1:21	50		
29/6/17 0:21	45	30/6/17 1:26	50		

Continuous Noise Monitoring Data

ACL3 (City Hall)

<b>Normal Day 07:00-19:00</b>											
3/7/17 7:01	63	7/7/17 13:01	65	13/7/17 7:31	63	18/7/17 14:01	62	24/7/17 8:31	60	28/7/17 15:01	64
3/7/17 7:31	47	7/7/17 13:31	63	13/7/17 8:01	55	18/7/17 14:31	64	24/7/17 9:01	60	28/7/17 15:31	62
3/7/17 8:01	59	7/7/17 14:01	62	13/7/17 8:31	53	18/7/17 15:01	63	24/7/17 9:31	63	28/7/17 16:01	58
3/7/17 8:31	60	7/7/17 14:31	60	13/7/17 9:01	54	18/7/17 15:31	68	24/7/17 10:01	63	28/7/17 16:31	57
3/7/17 9:01	60	7/7/17 15:01	59	13/7/17 9:31	57	18/7/17 16:01	66	24/7/17 10:31	62	28/7/17 17:01	59
3/7/17 9:31	62	7/7/17 15:31	59	13/7/17 10:01	58	18/7/17 16:31	69	24/7/17 11:01	61	28/7/17 17:31	57
3/7/17 10:01	61	7/7/17 16:01	59	13/7/17 10:31	63	18/7/17 17:01	64	24/7/17 11:31	60	28/7/17 18:01	58
3/7/17 10:31	61	7/7/17 16:31	59	13/7/17 11:01	57	18/7/17 17:31	68	24/7/17 12:01	58	28/7/17 18:31	53
3/7/17 11:01	64	7/7/17 17:01	60	13/7/17 11:31	57	18/7/17 18:01	66	24/7/17 12:31	56	29/7/17 7:01	62
3/7/17 11:31	63	7/7/17 17:31	60	13/7/17 12:01	60	18/7/17 18:31	66	24/7/17 13:01	58	29/7/17 7:31	63
3/7/17 12:01	62	7/7/17 18:01	60	13/7/17 12:31	57	19/7/17 7:01	63	24/7/17 13:31	57	29/7/17 8:01	39
3/7/17 12:31	60	7/7/17 18:31	61	13/7/17 13:01	58	19/7/17 7:31	50	24/7/17 14:01	56	29/7/17 8:31	53
3/7/17 13:01	62	8/7/17 7:01	63	13/7/17 13:31	59	19/7/17 8:01	59	24/7/17 14:31	57	29/7/17 9:01	48
3/7/17 13:31	61	8/7/17 7:31	64	13/7/17 14:01	60	19/7/17 8:31	62	24/7/17 15:01	61	29/7/17 9:31	63
3/7/17 14:01	60	8/7/17 8:01	64	13/7/17 14:31	61	19/7/17 9:01	60	24/7/17 15:31	59	29/7/17 10:01	63
3/7/17 14:31	62	8/7/17 8:31	64	13/7/17 15:01	61	19/7/17 9:31	57	24/7/17 16:01	58	29/7/17 10:31	66
3/7/17 15:01	61	8/7/17 9:01	48	13/7/17 15:31	60	19/7/17 10:01	58	24/7/17 16:31	58	29/7/17 11:01	66
3/7/17 15:31	60	8/7/17 9:31	63	13/7/17 16:01	59	19/7/17 10:31	57	24/7/17 17:01	61	29/7/17 11:31	67
3/7/17 16:01	60	8/7/17 10:01	63	13/7/17 16:31	60	19/7/17 11:01	58	24/7/17 17:31	62	29/7/17 12:01	61
3/7/17 16:31	60	8/7/17 10:31	68	13/7/17 17:01	61	19/7/17 11:31	60	24/7/17 18:01	62	29/7/17 12:31	61
3/7/17 17:01	62	8/7/17 11:01	69	13/7/17 17:31	61	19/7/17 12:01	59	24/7/17 18:31	60	29/7/17 13:01	58
3/7/17 17:31	62	8/7/17 11:31	69	13/7/17 18:01	61	19/7/17 12:31	59	25/7/17 7:01	63	29/7/17 13:31	67
3/7/17 18:01	60	8/7/17 12:01	67	13/7/17 18:31	61	19/7/17 13:01	58	25/7/17 7:31	64	29/7/17 14:01	66
3/7/17 18:31	61	8/7/17 12:31	65	14/7/17 7:01	62	19/7/17 13:31	62	25/7/17 8:01	58	29/7/17 14:31	65
4/7/17 7:01	64	8/7/17 13:01	64	14/7/17 7:31	64	19/7/17 14:01	63	25/7/17 8:31	60	29/7/17 15:01	65
4/7/17 7:31	54	8/7/17 13:31	60	14/7/17 8:01	54	19/7/17 14:31	62	25/7/17 9:01	60	29/7/17 15:31	60
4/7/17 8:01	64	8/7/17 14:01	60	14/7/17 8:31	55	19/7/17 15:01	62	25/7/17 9:31	59	29/7/17 16:01	49
4/7/17 8:31	64	8/7/17 14:31	60	14/7/17 9:01	51	19/7/17 15:31	62	25/7/17 10:01	59	29/7/17 16:31	58
4/7/17 9:01	60	8/7/17 15:01	59	14/7/17 9:31	57	19/7/17 16:01	62	25/7/17 10:31	61	29/7/17 17:01	59
4/7/17 9:31	61	8/7/17 15:31	58	14/7/17 10:01	57	19/7/17 16:31	61	25/7/17 11:01	61	29/7/17 17:31	51
4/7/17 10:01	62	8/7/17 16:01	58	14/7/17 10:31	54	19/7/17 17:01	61	25/7/17 11:31	60	29/7/17 18:01	52
4/7/17 10:31	61	8/7/17 16:31	60	14/7/17 11:01	57	19/7/17 17:31	61	25/7/17 12:01	63	29/7/17 18:31	42
4/7/17 11:01	59	8/7/17 17:01	60	14/7/17 11:31	60	19/7/17 18:01	61	25/7/17 12:31	65	31/7/17 7:01	63
4/7/17 11:31	58	8/7/17 17:31	59	14/7/17 12:01	59	19/7/17 18:31	55	25/7/17 13:01	67	31/7/17 7:31	64
4/7/17 12:01	56	8/7/17 18:01	59	14/7/17 12:31	56	20/7/17 7:01	63	25/7/17 13:31	66	31/7/17 8:01	53
4/7/17 12:31	56	8/7/17 18:31	61	14/7/17 13:01	57	20/7/17 7:31	64	25/7/17 14:01	63	31/7/17 8:31	56
4/7/17 13:01	50	10/7/17 7:01	62	14/7/17 13:31	59	20/7/17 8:01	57	25/7/17 14:31	59	31/7/17 9:01	52
4/7/17 13:31	57	10/7/17 7:31	51	14/7/17 14:01	62	20/7/17 8:31	59	25/7/17 15:01	56	31/7/17 9:31	60
4/7/17 14:01	60	10/7/17 8:01	57	14/7/17 14:31	60	20/7/17 9:01	59	25/7/17 15:31	57	31/7/17 10:01	59
4/7/17 14:31	64	10/7/17 8:31	57	14/7/17 15:01	60	20/7/17 9:31	60	25/7/17 16:01	56	31/7/17 10:31	60
4/7/17 15:01	60	10/7/17 9:01	57	14/7/17 15:31	57	20/7/17 10:01	60	25/7/17 16:31	59	31/7/17 11:01	58
4/7/17 15:31	61	10/7/17 9:31	58	14/7/17 16:01	60	20/7/17 10:31	60	25/7/17 17:01	59	31/7/17 11:31	59
4/7/17 16:01	61	10/7/17 10:01	59	14/7/17 16:31	60	20/7/17 11:01	58	25/7/17 17:31	60	31/7/17 12:01	61
4/7/17 16:31	62	10/7/17 10:31	57	14/7/17 17:01	61	20/7/17 11:31	60	25/7/17 18:01	61	31/7/17 12:31	60
4/7/17 17:01	62	10/7/17 11:01	59	14/7/17 17:31	59	20/7/17 12:01	58	25/7/17 18:31	60	31/7/17 13:01	61
4/7/17 17:31	62	10/7/17 11:31	59	14/7/17 18:01	59	20/7/17 12:31	59	26/7/17 7:01	62	31/7/17 13:31	60
4/7/17 18:01	63	10/7/17 12:01	57	14/7/17 18:31	62	20/7/17 13:01	59	26/7/17 7:31	63	31/7/17 14:01	60
4/7/17 18:31	61	10/7/17 12:31	57	14/7/17 18:31	62	20/7/17 13:31	65	26/7/17 8:01	64	31/7/17 14:31	60
5/7/17 7:01	63	10/7/17 13:01	59	15/7/17 7:01	62	20/7/17 14:01	61	26/7/17 8:31	50	31/7/17 15:01	60
5/7/17 7:31	52	10/7/17 13:31	57	15/7/17 7:31	63	20/7/17 14:31	61	26/7/17 9:01	58	31/7/17 15:31	61
5/7/17 8:01	58	10/7/17 14:01	57	15/7/17 8:01	52	20/7/17 15:01	62	26/7/17 9:31	59	31/7/17 16:01	60
5/7/17 8:31	60	10/7/17 14:31	58	15/7/17 8:31	64	20/7/17 15:31	62	26/7/17 10:01	56	31/7/17 16:31	60
5/7/17 9:01	61	10/7/17 15:01	57	15/7/17 9:01	64	20/7/17 16:01	62	26/7/17 10:31	57	31/7/17 17:01	62
5/7/17 9:31	62	10/7/17 15:31	55	15/7/17 9:31	55	20/7/17 16:31	61	26/7/17 11:01	57	31/7/17 17:31	61
5/7/17 10:01	66	10/7/17 16:01	58	15/7/17 10:01	55	20/7/17 17:01	61	26/7/17 11:31	57	31/7/17 18:01	60
5/7/17 10:31	63	10/7/17 16:31	59	15/7/17 10:31	59	20/7/17 17:31	61	26/7/17 12:01	54	31/7/17 18:31	60
5/7/17 11:01	63	10/7/17 17:01	57	15/7/17 11:01	59	20/7/17 18:01	61	26/7/17 12:31	55		
5/7/17 11:31	64	10/7/17 17:31	59	15/7/17 11:31	62	20/7/17 18:31	61	26/7/17 13:01	57		
5/7/17 12:01	73	10/7/17 18:01	60	15/7/17 12:01	60	20/7/17 19:01	63	26/7/17 13:31	55		
5/7/17 12:31	78	10/7/17 18:31	58	15/7/17 12:31	61	21/7/17 7:01	64	26/7/17 14:01	57		
5/7/17 13:01	75	10/7/17 19:01	64	15/7/17 13:01	57	21/7/17 8:01	57	26/7/17 14:31	54		
5/7/17 13:31	61	11/7/17 7:01	64	15/7/17 13:31	63	21/7/17 8:31	60	26/7/17 15:01	53		
5/7/17 14:01	62	11/7/17 7:31	64	15/7/17 14:01	63	21/7/17 9:01	62	26/7/17 15:31	52		
5/7/17 14:31	61	11/7/17 8:01	57	15/7/17 14:31	62	21/7/17 9:31	62	26/7/17 16:01	55		
5/7/17 15:01	59	11/7/17 8:31	61	15/7/17 15:01	60	21/7/17 10:01	63	26/7/17 16:31	56		
5/7/17 15:31	61	11/7/17 9:01	61	15/7/17 15:31	61	21/7/17 10:31	62	26/7/17 17:01	56		
5/7/17 16:01	60	11/7/17 9:31	63	15/7/17 16:01	62	21/7/17 11:01	60	26/7/17 17:31	57		
5/7/17 16:31	67	11/7/17 10:01	62	15/7/17 16:31	61	21/7/17 11:31	61	26/7/17 18:01	60		
5/7/17 17:01	64	11/7/17 10:31	59	15/7/17 17:01	61	21/7/17 12:01	61	26/7/17 18:31	58		
5/7/17 17:31	62	11/7/17 11:01	60	15/7/17 17:31	63	21/7/17 12:31	60	27/7/17 7:01	62		
5/7/17 18:01	63	11/7/17 11:31	60	15/7/17 18:01	60	21/7/17 13:01	59	27/7/17 7:31	64		
5/7/17 18:31	63	11/7/17 12:01	59	15/7/17 18:31	57	21/7/17 13:31	59	27/7/17 8:01	57		
6/7/17 7:01	63	11/7/17 12:31	58	17/7/17 7:01	64	21/7/17 14:01	61	27/7/17 8:31	58		
6/7/17 7:31	52	11/7/17 13:01	58	17/7/17 7:31	57	21/7/17 14:31	60	27/7/17 9:01	60		
6/7/17 8:01	65	11/7/17 13:31	58	17/7/17 8:01	62	21/7/17 15:01	60	27/7/17 9:31	62		
6/7/17 8:31	62	11/7/17 14:01	60	17/7/17 8:31	61	21/7/17 15:31	60	27/7/17 10:01	60		
6/7/17 9:01	60	11/7/17 14:31	60	17/7/17 9:01	60	21/7/17 16:01	61	27/7/17 10:31	61		
6/7/17 9:31	61	11/7/17 15:01	61	17/7/17 9:31	66	21/7/17 16:31	62	27/7/17 11:01	65		
6/7/17 10:01	64	11/7/17 15:31	61	17/7/17 10:01	63	21/7/17 17:01	64	27/7/17 11:31	69		
6/7/17 10:31	62	11/7/17 16:01	60	17/7/17 10:31	62	21/7/17 17:31	61	27/7/17 12:01	68		
6/7/17 11:01	65	11/7/17 16:31	59	17/7/17 11:01	63	21/7/17 18:01	63	27/7/17 12:31	67		
6/7/17 11:31	60	11/7/17 17:01									





Continuous Noise Monitoring Data ACL3 (City Hall)

9/7/17 9:36	61	9/7/17 18:41	64	11/7/17 19:46	57	13/7/17 20:51	63	15/7/17 21:56	60	16/7/17 15:01	64
9/7/17 9:41	60	9/7/17 18:46	64	11/7/17 19:51	58	13/7/17 20:56	63	15/7/17 22:01	59	16/7/17 15:06	65
9/7/17 9:46	60	9/7/17 18:51	63	11/7/17 19:56	61	13/7/17 21:01	63	15/7/17 22:06	58	16/7/17 15:11	64
9/7/17 9:51	63	9/7/17 18:56	64	11/7/17 20:01	59	13/7/17 21:06	44	15/7/17 22:11	59	16/7/17 15:16	64
9/7/17 9:56	62	9/7/17 19:01	64	11/7/17 20:06	62	13/7/17 21:11	56	15/7/17 22:16	48	16/7/17 15:21	64
9/7/17 10:01	61	9/7/17 19:06	64	11/7/17 20:11	57	13/7/17 21:16	64	15/7/17 22:21	52	16/7/17 15:26	64
9/7/17 10:06	62	9/7/17 19:11	64	11/7/17 20:16	59	13/7/17 21:21	64	15/7/17 22:26	63	16/7/17 15:31	64
9/7/17 10:11	62	9/7/17 19:16	66	11/7/17 20:21	61	13/7/17 21:26	58	15/7/17 22:31	63	16/7/17 15:36	64
9/7/17 10:16	62	9/7/17 19:21	65	11/7/17 20:26	55	13/7/17 21:31	64	15/7/17 22:36	63	16/7/17 15:41	66
9/7/17 10:21	60	9/7/17 19:26	62	11/7/17 20:31	60	13/7/17 21:36	60	15/7/17 22:41	62	16/7/17 15:46	64
9/7/17 10:26	63	9/7/17 19:31	65	11/7/17 20:36	57	13/7/17 21:41	46	15/7/17 22:46	62	16/7/17 15:51	64
9/7/17 10:31	61	9/7/17 19:36	64	11/7/17 20:41	57	13/7/17 21:46	56	15/7/17 22:51	62	16/7/17 15:56	63
9/7/17 10:36	56	9/7/17 19:41	62	11/7/17 20:46	56	13/7/17 21:51	63	15/7/17 22:56	52	16/7/17 16:01	63
9/7/17 10:41	60	9/7/17 19:46	63	11/7/17 20:51	56	13/7/17 21:56	64	16/7/17 7:01	46	16/7/17 16:06	63
9/7/17 10:46	61	9/7/17 19:51	61	11/7/17 20:56	56	13/7/17 22:01	62	16/7/17 7:06	62	16/7/17 16:11	63
9/7/17 10:51	60	9/7/17 19:56	62	11/7/17 21:01	59	13/7/17 22:06	63	16/7/17 7:11	62	16/7/17 16:16	62
9/7/17 10:56	61	9/7/17 20:01	61	11/7/17 21:06	54	13/7/17 22:11	62	16/7/17 7:16	63	16/7/17 16:21	63
9/7/17 11:01	61	9/7/17 20:06	59	11/7/17 21:11	52	13/7/17 22:16	62	16/7/17 7:21	64	16/7/17 16:26	64
9/7/17 11:06	57	9/7/17 20:11	61	11/7/17 21:16	52	13/7/17 22:21	47	16/7/17 7:26	62	16/7/17 16:31	63
9/7/17 11:11	50	9/7/17 20:16	61	11/7/17 21:21	57	13/7/17 22:26	61	16/7/17 7:31	63	16/7/17 16:36	62
9/7/17 11:16	57	9/7/17 20:21	61	11/7/17 21:26	54	13/7/17 22:31	62	16/7/17 7:36	62	16/7/17 16:41	63
9/7/17 11:21	53	9/7/17 20:26	61	11/7/17 21:31	61	13/7/17 22:36	63	16/7/17 7:41	63	16/7/17 16:46	64
9/7/17 11:26	56	9/7/17 20:31	63	11/7/17 21:36	57	13/7/17 22:41	46	16/7/17 7:46	62	16/7/17 16:51	64
9/7/17 11:31	56	9/7/17 20:36	60	11/7/17 21:41	56	13/7/17 22:46	62	16/7/17 7:51	61	16/7/17 16:56	63
9/7/17 11:36	50	9/7/17 20:41	59	11/7/17 21:46	62	13/7/17 22:51	62	16/7/17 7:56	63	16/7/17 17:01	65
9/7/17 11:41	55	9/7/17 20:46	59	11/7/17 21:51	54	13/7/17 22:56	62	16/7/17 8:01	63	16/7/17 17:06	64
9/7/17 11:46	51	9/7/17 20:51	58	11/7/17 21:56	63	14/7/17 19:01	60	16/7/17 8:06	63	16/7/17 17:11	64
9/7/17 11:51	56	9/7/17 20:56	60	11/7/17 22:01	63	14/7/17 19:06	60	16/7/17 8:11	64	16/7/17 17:16	65
9/7/17 11:56	54	9/7/17 21:01	60	11/7/17 22:06	62	14/7/17 19:11	60	16/7/17 8:16	59	16/7/17 17:21	65
9/7/17 12:01	58	9/7/17 21:06	61	11/7/17 22:11	62	14/7/17 19:16	59	16/7/17 8:21	54	16/7/17 17:26	64
9/7/17 12:06	60	9/7/17 21:11	60	11/7/17 22:16	62	14/7/17 19:21	61	16/7/17 8:26	55	16/7/17 17:31	65
9/7/17 12:11	60	9/7/17 21:16	60	11/7/17 22:21	62	14/7/17 19:26	61	16/7/17 8:31	49	16/7/17 17:36	67
9/7/17 12:16	59	9/7/17 21:21	59	11/7/17 22:26	62	14/7/17 19:31	59	16/7/17 8:36	63	16/7/17 17:41	66
9/7/17 12:21	63	9/7/17 21:26	55	11/7/17 22:31	63	14/7/17 19:36	65	16/7/17 8:41	48	16/7/17 17:46	66
9/7/17 12:26	59	9/7/17 21:31	54	11/7/17 22:36	61	14/7/17 19:41	58	16/7/17 8:46	63	16/7/17 17:51	64
9/7/17 12:31	63	9/7/17 21:36	59	11/7/17 22:41	62	14/7/17 19:46	63	16/7/17 8:51	53	16/7/17 17:56	65
9/7/17 12:36	62	9/7/17 21:41	59	11/7/17 22:46	61	14/7/17 19:51	62	16/7/17 8:56	49	16/7/17 18:01	65
9/7/17 12:41	59	9/7/17 21:46	57	11/7/17 22:51	61	14/7/17 19:56	59	16/7/17 9:01	53	16/7/17 18:06	65
9/7/17 12:46	57	9/7/17 21:51	51	11/7/17 22:56	61	14/7/17 20:01	58	16/7/17 9:06	53	16/7/17 18:11	65
9/7/17 12:51	59	9/7/17 21:56	53	12/7/17 19:01	61	14/7/17 20:06	59	16/7/17 9:11	56	16/7/17 18:16	66
9/7/17 12:56	59	9/7/17 22:01	52	12/7/17 19:06	61	14/7/17 20:11	56	16/7/17 9:16	49	16/7/17 18:21	65
9/7/17 13:01	61	9/7/17 22:06	63	12/7/17 19:11	60	14/7/17 20:16	53	16/7/17 9:21	64	16/7/17 18:26	67
9/7/17 13:06	59	9/7/17 22:11	63	12/7/17 19:16	58	14/7/17 20:21	57	16/7/17 9:26	45	16/7/17 18:31	66
9/7/17 13:11	57	9/7/17 22:16	63	12/7/17 19:21	61	14/7/17 20:26	59	16/7/17 9:31	56	16/7/17 18:36	65
9/7/17 13:16	59	9/7/17 22:21	63	12/7/17 19:26	59	14/7/17 20:31	58	16/7/17 9:36	56	16/7/17 18:41	65
9/7/17 13:21	59	9/7/17 22:26	63	12/7/17 19:31	61	14/7/17 20:36	55	16/7/17 9:41	59	16/7/17 18:46	63
9/7/17 13:26	58	9/7/17 22:31	63	12/7/17 19:36	60	14/7/17 20:41	56	16/7/17 9:46	56	16/7/17 18:51	63
9/7/17 13:31	58	9/7/17 22:36	62	12/7/17 19:41	56	14/7/17 20:46	54	16/7/17 9:51	56	16/7/17 18:56	63
9/7/17 13:36	59	9/7/17 22:41	61	12/7/17 19:46	59	14/7/17 20:51	64	16/7/17 9:56	57	16/7/17 19:01	65
9/7/17 13:41	59	9/7/17 22:46	61	12/7/17 19:51	57	14/7/17 20:56	64	16/7/17 10:01	60	16/7/17 19:06	61
9/7/17 13:46	63	9/7/17 22:51	61	12/7/17 19:56	54	14/7/17 21:01	63	16/7/17 10:06	60	16/7/17 19:11	62
9/7/17 13:51	60	9/7/17 22:56	62	12/7/17 20:01	55	14/7/17 21:06	63	16/7/17 10:11	56	16/7/17 19:16	63
9/7/17 13:56	60	10/7/17 19:01	60	12/7/17 20:06	52	14/7/17 21:11	52	16/7/17 10:16	55	16/7/17 19:21	66
9/7/17 14:01	60	10/7/17 19:06	60	12/7/17 20:11	62	14/7/17 21:16	63	16/7/17 10:21	61	16/7/17 19:26	64
9/7/17 14:06	60	10/7/17 19:11	58	12/7/17 20:16	55	14/7/17 21:21	63	16/7/17 10:26	61	16/7/17 19:31	64
9/7/17 14:11	60	10/7/17 19:16	61	12/7/17 20:21	53	14/7/17 21:26	52	16/7/17 10:31	66	16/7/17 19:36	63
9/7/17 14:16	60	10/7/17 19:21	60	12/7/17 20:26	56	14/7/17 21:31	63	16/7/17 10:36	62	16/7/17 19:41	63
9/7/17 14:21	61	10/7/17 19:26	60	12/7/17 20:31	58	14/7/17 21:36	64	16/7/17 10:41	61	16/7/17 19:46	63
9/7/17 14:26	59	10/7/17 19:31	59	12/7/17 20:36	59	14/7/17 21:41	49	16/7/17 10:46	63	16/7/17 19:51	63
9/7/17 14:31	60	10/7/17 19:36	61	12/7/17 20:41	56	14/7/17 21:46	57	16/7/17 10:51	64	16/7/17 19:56	60
9/7/17 14:36	62	10/7/17 19:41	61	12/7/17 20:46	52	14/7/17 21:51	50	16/7/17 10:56	62	16/7/17 20:01	60
9/7/17 14:41	60	10/7/17 19:46	58	12/7/17 20:51	64	14/7/17 21:56	63	16/7/17 11:01	62	16/7/17 20:06	61
9/7/17 14:46	61	10/7/17 19:51	60	12/7/17 20:56	55	14/7/17 22:01	64	16/7/17 11:06	61	16/7/17 20:11	60
9/7/17 14:51	62	10/7/17 19:56	52	12/7/17 21:01	63	14/7/17 22:06	62	16/7/17 11:11	60	16/7/17 20:16	59
9/7/17 14:56	62	10/7/17 20:01	55	12/7/17 21:06	63	14/7/17 22:11	62	16/7/17 11:16	60	16/7/17 20:21	56
9/7/17 15:01	63	10/7/17 20:06	59	12/7/17 21:11	63	14/7/17 22:16	65	16/7/17 11:21	64	16/7/17 20:26	63
9/7/17 15:06	60	10/7/17 20:11	52	12/7/17 21:16	63	14/7/17 22:21	62	16/7/17 11:26	61	16/7/17 20:31	60
9/7/17 15:11	61	10/7/17 20:16	63	12/7/17 21:21	51	14/7/17 22:26	62	16/7/17 11:31	64	16/7/17 20:36	60
9/7/17 15:16	61	10/7/17 20:21	42	12/7/17 21:26	63	14/7/17 22:31	63	16/7/17 11:36	65	16/7/17 20:41	63
9/7/17 15:21	62	10/7/17 20:26	54	12/7/17 21:31	47	14/7/17 22:36	62	16/7/17 11:41	60	16/7/17 20:46	60
9/7/17 15:26	61	10/7/17 20:31	63	12/7/17 21:36	63	14/7/17 22:41	62	16/7/17 11:46	60	16/7/17 20:51	62
9/7/17 15:31	62	10/7/17 20:36	63	12/7/17 21:41	63	14/7/17 22:46	63	16/7/17 11:51	59	16/7/17 20:56	60
9/7/17 15:36	61	10/7/17 20:41	59	12/7/17 21:46	64	14/7/17 22:51	61	16/7/17 11:56	61	16/7/17 21:01	62
9/7/17 15:41	62	10/7/17 20:46	63	12/7/17 21:51	62	14/7/17 22:56	61	16/7/17 12:01	61	16/7/17 21:06	60
9/7/17 15:46	61	10/7/17 20:51	47	12/7/17 21:56	64	15/7/17 19:01	61	16/7/17 12:06	61	16/7/17 21:11	62
9/7/17 15:51	61	10/7/17 20:56	63	12/7/17 22:01	62	15/7/17 19:06	62	16/7/17 12:11	62	16/7/17 21:16	55
9/7/17 15:56	60	10/7/17 21:01	63	12/7/17 22:06	62	15/7/17 19:11	62	16/7/17 12:16	62	16/7/17 21:21	58
9/7/17 16:01	62	10/7/17 21:06	63	12/7/17 22:11	62	15/7/17 19:16	59	16/7/17 12:21	63	16/7/17 21:26	57
9/7/17 16:06	63	10/7/17 21:11	63	12/7/17 22:16	61	15/7/17 19:21	61	16/7/17 12:26	63	16/7/17 21:31	60
9/7/17 16:11	62	10/7/17 21:16	63	12/7/17 22:21	62	15/7/17 19:26	58	16/7/17 12:31	63	16/7/17 21:36	53
9/7/17 16:16	62	10/7/17 21:21	63	12/7/17 22:26	62</						

Continuous Noise Monitoring Data ACL3 (City Hall)

17/7/17 20:06	66	19/7/17 21:11	52	21/7/17 22:16	59	23/7/17 11:21	86	23/7/17 20:26	57	25/7/17 21:31	56
17/7/17 20:11	64	19/7/17 21:16	63	21/7/17 22:21	60	23/7/17 11:26	86	23/7/17 20:31	62	25/7/17 21:36	58
17/7/17 20:16	67	19/7/17 21:21	58	21/7/17 22:26	57	23/7/17 11:31	86	23/7/17 20:36	61	25/7/17 21:41	57
17/7/17 20:21	68	19/7/17 21:26	54	21/7/17 22:31	58	23/7/17 11:36	82	23/7/17 20:41	46	25/7/17 21:46	55
17/7/17 20:26	67	19/7/17 21:31	62	21/7/17 22:36	63	23/7/17 11:41	63	23/7/17 20:46	55	25/7/17 21:51	59
17/7/17 20:31	68	19/7/17 21:36	64	21/7/17 22:41	61	23/7/17 11:46	53	23/7/17 20:51	62	25/7/17 21:56	58
17/7/17 20:36	67	19/7/17 21:41	69	21/7/17 22:46	57	23/7/17 11:51	63	23/7/17 20:56	62	25/7/17 22:01	55
17/7/17 20:41	65	19/7/17 21:46	40	21/7/17 22:51	63	23/7/17 11:56	64	23/7/17 21:01	59	25/7/17 22:06	58
17/7/17 20:46	66	19/7/17 21:51	64	21/7/17 22:56	62	23/7/17 12:01	63	23/7/17 21:06	58	25/7/17 22:11	44
17/7/17 20:51	65	19/7/17 21:56	62	22/7/17 19:01	63	23/7/17 12:06	62	23/7/17 21:11	58	25/7/17 22:16	64
17/7/17 20:56	65	19/7/17 22:01	63	22/7/17 19:06	62	23/7/17 12:11	62	23/7/17 21:16	57	25/7/17 22:21	64
17/7/17 21:01	65	19/7/17 22:06	63	22/7/17 19:11	61	23/7/17 12:16	62	23/7/17 21:21	59	25/7/17 22:26	46
17/7/17 21:06	64	19/7/17 22:11	63	22/7/17 19:16	68	23/7/17 12:21	54	23/7/17 21:26	60	25/7/17 22:31	64
17/7/17 21:11	61	19/7/17 22:16	62	22/7/17 19:21	69	23/7/17 12:26	63	23/7/17 21:31	58	25/7/17 22:36	62
17/7/17 21:16	61	19/7/17 22:21	62	22/7/17 19:26	70	23/7/17 12:31	63	23/7/17 21:36	59	25/7/17 22:41	62
17/7/17 21:21	61	19/7/17 22:26	62	22/7/17 19:31	69	23/7/17 12:36	63	23/7/17 21:41	64	25/7/17 22:46	51
17/7/17 21:26	66	19/7/17 22:31	62	22/7/17 19:36	69	23/7/17 12:41	62	23/7/17 21:46	75	25/7/17 22:51	62
17/7/17 21:31	66	19/7/17 22:36	61	22/7/17 19:41	67	23/7/17 12:46	62	23/7/17 21:51	71	25/7/17 22:56	62
17/7/17 21:36	66	19/7/17 22:41	62	22/7/17 19:46	69	23/7/17 12:51	62	23/7/17 21:56	77	26/7/17 19:01	61
17/7/17 21:41	65	19/7/17 22:46	62	22/7/17 19:51	68	23/7/17 12:56	63	23/7/17 22:01	70	26/7/17 19:06	61
17/7/17 21:46	66	19/7/17 22:51	63	22/7/17 19:56	69	23/7/17 13:01	62	23/7/17 22:06	63	26/7/17 19:11	63
17/7/17 21:51	65	19/7/17 22:56	62	22/7/17 20:01	62	23/7/17 13:06	62	23/7/17 22:11	62	26/7/17 19:16	62
17/7/17 21:56	65	20/7/17 19:01	62	22/7/17 20:06	63	23/7/17 13:11	72	23/7/17 22:16	63	26/7/17 19:21	59
17/7/17 22:01	59	20/7/17 19:06	62	22/7/17 20:11	68	23/7/17 13:16	63	23/7/17 22:21	67	26/7/17 19:26	60
17/7/17 22:06	60	20/7/17 19:11	62	22/7/17 20:16	70	23/7/17 13:21	62	23/7/17 22:26	65	26/7/17 19:31	58
17/7/17 22:11	49	20/7/17 19:16	63	22/7/17 20:21	69	23/7/17 13:26	62	23/7/17 22:31	61	26/7/17 19:36	61
17/7/17 22:16	59	20/7/17 19:21	61	22/7/17 20:26	69	23/7/17 13:31	62	23/7/17 22:36	64	26/7/17 19:41	60
17/7/17 22:21	50	20/7/17 19:26	62	22/7/17 20:31	69	23/7/17 13:36	63	23/7/17 22:41	62	26/7/17 19:46	61
17/7/17 22:26	58	20/7/17 19:31	62	22/7/17 20:36	60	23/7/17 13:41	63	23/7/17 22:46	62	26/7/17 19:51	61
17/7/17 22:31	59	20/7/17 19:36	62	22/7/17 20:41	64	23/7/17 13:46	59	23/7/17 22:51	63	26/7/17 19:56	62
17/7/17 22:36	59	20/7/17 19:41	60	22/7/17 20:46	69	23/7/17 13:51	64	23/7/17 22:56	64	26/7/17 20:01	59
17/7/17 22:41	54	20/7/17 19:46	63	22/7/17 20:51	69	23/7/17 13:56	59	24/7/17 19:01	60	26/7/17 20:06	59
17/7/17 22:46	56	20/7/17 19:51	62	22/7/17 20:56	68	23/7/17 14:01	56	24/7/17 19:06	61	26/7/17 20:11	56
17/7/17 22:51	63	20/7/17 19:56	60	22/7/17 21:01	69	23/7/17 14:06	58	24/7/17 19:11	60	26/7/17 20:16	59
17/7/17 22:56	63	20/7/17 20:01	64	22/7/17 21:06	61	23/7/17 14:11	60	24/7/17 19:16	61	26/7/17 20:21	61
18/7/17 19:01	66	20/7/17 20:06	60	22/7/17 21:11	59	23/7/17 14:16	48	24/7/17 19:21	62	26/7/17 20:26	55
18/7/17 19:06	64	20/7/17 20:11	59	22/7/17 21:16	64	23/7/17 14:21	54	24/7/17 19:26	58	26/7/17 20:31	58
18/7/17 19:11	63	20/7/17 20:16	59	22/7/17 21:21	66	23/7/17 14:26	54	24/7/17 19:31	61	26/7/17 20:36	53
18/7/17 19:16	64	20/7/17 20:21	59	22/7/17 21:26	65	23/7/17 14:31	55	24/7/17 19:36	61	26/7/17 20:41	52
18/7/17 19:21	63	20/7/17 20:26	60	22/7/17 21:31	64	23/7/17 14:36	55	24/7/17 19:41	59	26/7/17 20:46	59
18/7/17 19:26	64	20/7/17 20:31	60	22/7/17 21:36	64	23/7/17 14:41	58	24/7/17 19:46	57	26/7/17 20:51	59
18/7/17 19:31	62	20/7/17 20:36	59	22/7/17 21:41	64	23/7/17 14:46	54	24/7/17 19:51	60	26/7/17 20:56	56
18/7/17 19:36	64	20/7/17 20:41	59	22/7/17 21:46	64	23/7/17 14:51	51	24/7/17 19:56	59	26/7/17 21:01	58
18/7/17 19:41	64	20/7/17 20:46	57	22/7/17 21:51	65	23/7/17 14:56	56	24/7/17 20:01	58	26/7/17 21:06	59
18/7/17 19:46	64	20/7/17 20:51	58	22/7/17 21:56	64	23/7/17 15:01	49	24/7/17 20:06	60	26/7/17 21:11	57
18/7/17 19:51	64	20/7/17 20:56	59	22/7/17 22:01	65	23/7/17 15:06	53	24/7/17 20:11	58	26/7/17 21:16	54
18/7/17 19:56	64	20/7/17 21:01	58	22/7/17 22:06	66	23/7/17 15:11	63	24/7/17 20:16	56	26/7/17 21:21	60
18/7/17 20:01	62	20/7/17 21:06	62	22/7/17 22:11	64	23/7/17 15:16	55	24/7/17 20:21	57	26/7/17 21:26	53
18/7/17 20:06	62	20/7/17 21:11	55	22/7/17 22:16	62	23/7/17 15:21	53	24/7/17 20:26	57	26/7/17 21:31	55
18/7/17 20:11	61	20/7/17 21:16	57	22/7/17 22:21	63	23/7/17 15:26	58	24/7/17 20:31	57	26/7/17 21:36	37
18/7/17 20:16	61	20/7/17 21:21	56	22/7/17 22:26	64	23/7/17 15:31	60	24/7/17 20:36	58	26/7/17 21:41	57
18/7/17 20:21	59	20/7/17 21:26	56	22/7/17 22:31	63	23/7/17 15:36	62	24/7/17 20:41	60	26/7/17 21:46	53
18/7/17 20:26	62	20/7/17 21:31	56	22/7/17 22:36	62	23/7/17 15:41	61	24/7/17 20:46	58	26/7/17 21:51	60
18/7/17 20:31	58	20/7/17 21:36	56	22/7/17 22:41	62	23/7/17 15:46	60	24/7/17 20:51	58	26/7/17 21:56	56
18/7/17 20:36	60	20/7/17 21:41	56	22/7/17 22:46	59	23/7/17 15:51	62	24/7/17 20:56	61	26/7/17 22:01	63
18/7/17 20:41	59	20/7/17 21:46	58	22/7/17 22:51	61	23/7/17 15:56	61	24/7/17 21:01	49	26/7/17 22:06	61
18/7/17 20:46	60	20/7/17 21:51	55	22/7/17 22:56	63	23/7/17 16:01	60	24/7/17 21:06	51	26/7/17 22:11	62
18/7/17 20:51	61	20/7/17 21:56	64	23/7/17 7:01	63	23/7/17 16:06	62	24/7/17 21:11	52	26/7/17 22:16	67
18/7/17 20:56	62	20/7/17 22:01	63	23/7/17 7:06	62	23/7/17 16:11	61	24/7/17 21:16	55	26/7/17 22:21	62
18/7/17 21:01	55	20/7/17 22:06	64	23/7/17 7:11	62	23/7/17 16:16	60	24/7/17 21:21	55	26/7/17 22:26	63
18/7/17 21:06	57	20/7/17 22:11	63	23/7/17 7:16	61	23/7/17 16:21	60	24/7/17 21:26	63	26/7/17 22:31	62
18/7/17 21:11	63	20/7/17 22:16	64	23/7/17 7:21	62	23/7/17 16:26	60	24/7/17 21:31	64	26/7/17 22:36	63
18/7/17 21:16	58	20/7/17 22:21	63	23/7/17 7:26	62	23/7/17 16:31	59	24/7/17 21:36	63	26/7/17 22:41	63
18/7/17 21:21	56	20/7/17 22:26	56	23/7/17 7:31	61	23/7/17 16:36	60	24/7/17 21:41	63	26/7/17 22:46	62
18/7/17 21:26	60	20/7/17 22:31	63	23/7/17 7:36	63	23/7/17 16:41	61	24/7/17 21:46	63	26/7/17 22:51	62
18/7/17 21:31	60	20/7/17 22:36	62	23/7/17 7:41	57	23/7/17 16:46	64	24/7/17 21:51	63	26/7/17 22:56	61
18/7/17 21:36	57	20/7/17 22:41	61	23/7/17 7:46	51	23/7/17 16:51	62	24/7/17 21:56	63	27/7/17 19:01	62
18/7/17 21:41	58	20/7/17 22:46	52	23/7/17 7:51	61	23/7/17 16:56	63	24/7/17 22:01	63	27/7/17 19:06	63
18/7/17 21:46	60	20/7/17 22:51	63	23/7/17 7:56	55	23/7/17 17:01	64	24/7/17 22:06	63	27/7/17 19:11	61
18/7/17 21:51	58	20/7/17 22:56	63	23/7/17 8:01	51	23/7/17 17:06	64	24/7/17 22:11	63	27/7/17 19:16	63
18/7/17 21:56	58	21/7/17 19:01	62	23/7/17 8:06	64	23/7/17 17:11	66	24/7/17 22:16	62	27/7/17 19:21	64
18/7/17 22:01	57	21/7/17 19:06	61	23/7/17 8:11	71	23/7/17 17:16	65	24/7/17 22:21	62	27/7/17 19:26	63
18/7/17 22:06	63	21/7/17 19:11	62	23/7/17 8:16	78	23/7/17 17:21	63	24/7/17 22:26	63	27/7/17 19:31	62
18/7/17 22:11	40	21/7/17 19:16	62	23/7/17 8:21	79	23/7/17 17:26	63	24/7/17 22:31	64	27/7/17 19:36	60
18/7/17 22:16	49	21/7/17 19:21	61	23/7/17 8:26	79	23/7/17 17:31	62	24/7/17 22:36	63	27/7/17 19:41	62
18/7/17 22:21	59	21/7/17 19:26	65	23/7/17 8:31	78	23/7/17 17:36	62	24/7/17 22:41	62	27/7/17 19:46	59
18/7/17 22:26	43	21/7/17 19:31	60	23/7/17 8:36	77	23/7/17 17:41	62	24/7/17 22:46	61	27/7/17 19:51	61
18/7/17 22:31	44	21/7/17 19:36	64	23/7/17 8:41	83	23/7/17 17:46	62	24/7/17 22:51	61	27/7/17 19:56	61
18/7/17 22:36	64	21/7/17 19:41	61	23/7/17 8:46	85	23/7/17 17:51	62	24/7/17 22:56	63	27/7/17 20:01	58
18/7/17 22:41	44	21/7/17 19:46	63	23/7/17 8:51	84						

Continuous Noise Monitoring Data ACL3 (City Hall)

27/17/17 22:36	62	30/7/17 7:41	61	30/7/17 16:46	63	31/7/17 21:51	64	1/7/17 23:46	59	3/7/17 0:51	57
27/17/17 22:41	62	30/7/17 7:46	62	30/7/17 16:51	63	31/7/17 21:56	63	1/7/17 23:51	60	3/7/17 0:56	58
27/17/17 22:46	63	30/7/17 7:51	60	30/7/17 16:56	62	31/7/17 22:01	42	1/7/17 23:56	60	3/7/17 1:01	58
27/17/17 22:51	63	30/7/17 7:56	61	30/7/17 17:01	62	31/7/17 22:06	64	2/7/17 0:01	60	3/7/17 1:06	60
27/17/17 22:56	62	30/7/17 8:01	62	30/7/17 17:06	62	31/7/17 22:11	63	2/7/17 0:06	60	3/7/17 1:11	60
28/7/17 19:01	60	30/7/17 8:06	61	30/7/17 17:11	62	31/7/17 22:16	63	2/7/17 0:11	60	3/7/17 1:16	57
28/7/17 19:06	61	30/7/17 8:11	62	30/7/17 17:16	64	31/7/17 22:21	63	2/7/17 0:16	60	3/7/17 1:21	58
28/7/17 19:11	59	30/7/17 8:16	62	30/7/17 17:21	64	31/7/17 22:26	63	2/7/17 0:21	59	3/7/17 1:26	57
28/7/17 19:16	63	30/7/17 8:21	61	30/7/17 17:26	64	31/7/17 22:31	63	2/7/17 0:26	60	3/7/17 1:31	58
28/7/17 19:21	62	30/7/17 8:26	62	30/7/17 17:31	65	31/7/17 22:36	63	2/7/17 0:31	59	3/7/17 1:36	58
28/7/17 19:26	60	30/7/17 8:31	62	30/7/17 17:36	65	31/7/17 22:41	63	2/7/17 0:36	59	3/7/17 1:41	58
28/7/17 19:31	61	30/7/17 8:36	62	30/7/17 17:41	64	31/7/17 22:46	62	2/7/17 0:41	59	3/7/17 1:46	58
28/7/17 19:36	62	30/7/17 8:41	63	30/7/17 17:46	65	31/7/17 22:51	61	2/7/17 0:46	59	3/7/17 1:51	57
28/7/17 19:41	61	30/7/17 8:46	42	30/7/17 17:51	64	31/7/17 22:56	62	2/7/17 0:51	59	3/7/17 1:56	57
28/7/17 19:46	61	30/7/17 8:51	53	30/7/17 17:56	65			2/7/17 0:56	59	3/7/17 2:01	57
28/7/17 19:51	61	30/7/17 8:56	64	30/7/17 18:01	66			2/7/17 1:01	60	3/7/17 2:06	57
28/7/17 19:56	63	30/7/17 9:01	63	30/7/17 18:06	67	Night time: 23:00-07:00		2/7/17 1:06	59	3/7/17 2:11	57
28/7/17 20:01	61	30/7/17 9:06	63	30/7/17 18:11	67	1/7/17 0:01	59	2/7/17 1:11	60	3/7/17 2:16	57
28/7/17 20:06	60	30/7/17 9:11	51	30/7/17 18:16	68	1/7/17 0:06	60	2/7/17 1:16	58	3/7/17 2:21	57
28/7/17 20:11	57	30/7/17 9:16	60	30/7/17 18:21	67	1/7/17 0:11	53	2/7/17 1:21	59	3/7/17 2:26	57
28/7/17 20:16	57	30/7/17 9:21	63	30/7/17 18:26	67	1/7/17 0:16	55	2/7/17 1:26	59	3/7/17 2:31	57
28/7/17 20:21	63	30/7/17 9:26	66	30/7/17 18:31	64	1/7/17 0:21	55	2/7/17 1:31	59	3/7/17 2:36	57
28/7/17 20:26	55	30/7/17 9:31	63	30/7/17 18:36	65	1/7/17 0:26	54	2/7/17 1:36	59	3/7/17 2:41	57
28/7/17 20:31	55	30/7/17 9:36	62	30/7/17 18:41	65	1/7/17 0:31	51	2/7/17 1:41	57	3/7/17 2:46	57
28/7/17 20:36	57	30/7/17 9:41	61	30/7/17 18:46	62	1/7/17 0:36	49	2/7/17 1:46	58	3/7/17 2:51	57
28/7/17 20:41	40	30/7/17 9:46	59	30/7/17 18:51	63	1/7/17 0:41	55	2/7/17 1:51	58	3/7/17 2:56	57
28/7/17 20:46	55	30/7/17 9:51	61	30/7/17 18:56	65	1/7/17 0:46	52	2/7/17 1:56	59	3/7/17 3:01	57
28/7/17 20:51	60	30/7/17 9:56	63	30/7/17 19:01	63	1/7/17 0:51	60	2/7/17 2:01	59	3/7/17 3:06	57
28/7/17 20:56	59	30/7/17 10:01	61	30/7/17 19:06	65	1/7/17 0:56	60	2/7/17 2:06	58	3/7/17 3:11	58
28/7/17 21:01	57	30/7/17 10:06	64	30/7/17 19:11	64	1/7/17 1:01	47	2/7/17 2:11	57	3/7/17 3:16	58
28/7/17 21:06	54	30/7/17 10:11	62	30/7/17 19:16	64	1/7/17 1:06	60	2/7/17 2:16	58	3/7/17 3:21	58
28/7/17 21:11	61	30/7/17 10:16	63	30/7/17 19:21	63	1/7/17 1:11	60	2/7/17 2:21	57	3/7/17 3:26	59
28/7/17 21:16	55	30/7/17 10:21	63	30/7/17 19:26	63	1/7/17 1:16	48	2/7/17 2:26	57	3/7/17 3:31	59
28/7/17 21:21	54	30/7/17 10:26	62	30/7/17 19:31	63	1/7/17 1:21	34	2/7/17 2:31	57	3/7/17 3:36	59
28/7/17 21:26	53	30/7/17 10:31	63	30/7/17 19:36	62	1/7/17 1:26	60	2/7/17 2:36	57	3/7/17 3:41	58
28/7/17 21:31	62	30/7/17 10:36	64	30/7/17 19:41	62	1/7/17 1:31	60	2/7/17 2:41	57	3/7/17 3:46	58
28/7/17 21:36	61	30/7/17 10:41	62	30/7/17 19:46	62	1/7/17 1:36	44	2/7/17 2:46	57	3/7/17 3:51	59
28/7/17 21:41	50	30/7/17 10:46	61	30/7/17 19:51	64	1/7/17 1:41	59	2/7/17 2:51	57	3/7/17 3:56	58
28/7/17 21:46	46	30/7/17 10:51	62	30/7/17 19:56	64	1/7/17 1:46	59	2/7/17 2:56	57	3/7/17 4:01	58
28/7/17 21:51	56	30/7/17 10:56	61	30/7/17 20:01	62	1/7/17 1:51	59	2/7/17 3:01	57	3/7/17 4:06	58
28/7/17 21:56	55	30/7/17 11:01	63	30/7/17 20:06	61	1/7/17 1:56	59	2/7/17 3:06	57	3/7/17 4:11	58
28/7/17 22:01	55	30/7/17 11:06	62	30/7/17 20:11	62	1/7/17 2:01	60	2/7/17 3:11	57	3/7/17 4:16	58
28/7/17 22:06	53	30/7/17 11:11	63	30/7/17 20:16	63	1/7/17 2:06	59	2/7/17 3:16	57	3/7/17 4:21	59
28/7/17 22:11	57	30/7/17 11:16	62	30/7/17 20:21	62	1/7/17 2:11	57	2/7/17 3:21	57	3/7/17 4:26	58
28/7/17 22:16	55	30/7/17 11:21	61	30/7/17 20:26	63	1/7/17 2:16	60	2/7/17 3:26	57	3/7/17 4:31	58
28/7/17 22:21	52	30/7/17 11:26	61	30/7/17 20:31	63	1/7/17 2:21	59	2/7/17 3:31	57	3/7/17 4:36	58
28/7/17 22:26	63	30/7/17 11:31	62	30/7/17 20:36	62	1/7/17 2:26	60	2/7/17 3:36	56	3/7/17 4:41	59
28/7/17 22:31	63	30/7/17 11:36	61	30/7/17 20:41	62	1/7/17 2:31	59	2/7/17 3:41	57	3/7/17 4:46	59
28/7/17 22:36	63	30/7/17 11:41	60	30/7/17 20:46	61	1/7/17 2:36	60	2/7/17 3:46	57	3/7/17 4:51	59
28/7/17 22:41	63	30/7/17 11:46	62	30/7/17 20:51	62	1/7/17 2:41	59	2/7/17 3:51	57	3/7/17 4:56	59
28/7/17 22:46	63	30/7/17 11:51	61	30/7/17 20:56	60	1/7/17 2:46	59	2/7/17 3:56	57	3/7/17 5:01	59
28/7/17 22:51	62	30/7/17 11:56	62	30/7/17 21:01	61	1/7/17 2:51	59	2/7/17 4:01	57	3/7/17 5:06	60
28/7/17 22:56	63	30/7/17 12:01	63	30/7/17 21:06	61	1/7/17 2:56	59	2/7/17 4:06	57	3/7/17 5:11	60
29/7/17 19:01	57	30/7/17 12:06	60	30/7/17 21:11	60	1/7/17 3:01	59	2/7/17 4:11	57	3/7/17 5:16	60
29/7/17 19:06	63	30/7/17 12:11	59	30/7/17 21:16	60	1/7/17 3:06	59	2/7/17 4:16	57	3/7/17 5:21	59
29/7/17 19:11	59	30/7/17 12:16	60	30/7/17 21:21	59	1/7/17 3:11	59	2/7/17 4:21	57	3/7/17 5:26	59
29/7/17 19:16	54	30/7/17 12:21	58	30/7/17 21:26	57	1/7/17 3:16	59	2/7/17 4:26	57	3/7/17 5:31	59
29/7/17 19:21	59	30/7/17 12:26	59	30/7/17 21:31	59	1/7/17 3:21	59	2/7/17 4:31	57	3/7/17 5:36	59
29/7/17 19:26	61	30/7/17 12:31	57	30/7/17 21:36	57	1/7/17 3:26	59	2/7/17 4:36	57	3/7/17 5:41	60
29/7/17 19:31	60	30/7/17 12:36	59	30/7/17 21:41	59	1/7/17 3:31	59	2/7/17 4:41	58	3/7/17 5:46	59
29/7/17 19:36	57	30/7/17 12:41	59	30/7/17 21:46	57	1/7/17 3:36	59	2/7/17 4:46	58	3/7/17 5:51	60
29/7/17 19:41	58	30/7/17 12:46	61	30/7/17 21:51	58	1/7/17 3:41	59	2/7/17 4:51	57	3/7/17 5:56	60
29/7/17 19:46	59	30/7/17 12:51	59	30/7/17 21:56	57	1/7/17 3:46	59	2/7/17 4:56	57	3/7/17 6:01	60
29/7/17 19:51	58	30/7/17 12:56	60	30/7/17 22:01	60	1/7/17 3:51	59	2/7/17 5:01	58	3/7/17 6:06	60
29/7/17 19:56	61	30/7/17 13:01	59	30/7/17 22:06	55	1/7/17 3:56	59	2/7/17 5:06	58	3/7/17 6:11	60
29/7/17 20:01	57	30/7/17 13:06	59	30/7/17 22:11	64	1/7/17 4:01	59	2/7/17 5:11	58	3/7/17 6:16	45
29/7/17 20:06	58	30/7/17 13:11	59	30/7/17 22:16	63	1/7/17 4:06	59	2/7/17 5:16	58	3/7/17 6:21	60
29/7/17 20:11	56	30/7/17 13:16	59	30/7/17 22:21	63	1/7/17 4:11	59	2/7/17 5:21	58	3/7/17 6:26	49
29/7/17 20:16	56	30/7/17 13:21	60	30/7/17 22:26	63	1/7/17 4:16	60	2/7/17 5:26	58	3/7/17 6:31	49
29/7/17 20:21	55	30/7/17 13:26	62	30/7/17 22:31	63	1/7/17 4:21	59	2/7/17 5:31	58	3/7/17 6:36	56
29/7/17 20:26	54	30/7/17 13:31	61	30/7/17 22:36	63	1/7/17 4:26	59	2/7/17 5:36	58	3/7/17 6:41	53
29/7/17 20:31	52	30/7/17 13:36	60	30/7/17 22:41	63	1/7/17 4:31	59	2/7/17 5:41	58	3/7/17 6:46	55
29/7/17 20:36	54	30/7/17 13:41	61	30/7/17 22:46	63	1/7/17 4:36	59	2/7/17 5:46	58	3/7/17 6:51	56
29/7/17 20:41	53	30/7/17 13:46	61	30/7/17 22:51	61	1/7/17 4:41	58	2/7/17 5:51	59	3/7/17 6:56	55
29/7/17 20:46	37	30/7/17 13:51	62	30/7/17 22:56	61	1/7/17 4:46	59	2/7/17 5:56	58	3/7/17 7:01	58
29/7/17 20:51	53	30/7/17 13:56	61	31/7/17 19:01	61	1/7/17 4:51	59	2/7/17 6:01	58	3/7/17 7:06	53
29/7/17 20:56	57	30/7/17 14:01	62	31/7/17 19:06	60	1/7/17 4:56	59	2/7/17 6:06	58	3/7/17 7:11	51
29/7/17 21:01	57	30/7/17 14:06	64	31/7/17 19:11	59	1/7/17 5:01	59	2/7/17 6:11	59	3/7/17 7:16	56
29/7/17 21:06	57	30/7/17 14:11	62	31/7/17 19:16	60	1/7/17 5:06	59	2/7/17 6:16	59	3/7/17 7:21	55
29/7/17 21:11	55	30/7/17 14:16	61	31/7/17 19:21	62	1/7/17 5:11	59	2/7/17 6:21	57	3/7/17 7:26	60
29/7/17 21:16	53	30/7/17 14:21	65	31/7/17 19:26	61	1/7/17 5:16	60	2/7/17 6:26	58	3/7/17 7:31	54
29/7/17 21:21	54	30/7/17 14:26	62	31/7/17 19:31	59	1/7/17 5:21	60	2/7/17 6:31	59	3/7/17 7:36	60
29/7/17 21:26	50	30/7/17 14:31	62	31/7/17 19:36	58	1/7/17 5:26	59	2/			



Continuous Noise Monitoring Data

ACL3 (City Hall)

Table with 4 columns of time (HH:MM), 4 columns of values (59, 58, 57, 56, 55, 54, 53, 52, 51, 50, 49, 48, 47, 46, 45, 44, 43, 42, 41, 40, 39, 38, 37, 36, 35, 34, 33, 32, 31, 30, 29, 28, 27, 26, 25, 24, 23, 22, 21, 20, 19, 18, 17, 16, 15, 14, 13, 12, 11, 10, 9, 8, 7, 6, 5, 4, 3, 2, 1), and 4 columns of values (59, 58, 57, 56, 55, 54, 53, 52, 51, 50, 49, 48, 47, 46, 45, 44, 43, 42, 41, 40, 39, 38, 37, 36, 35, 34, 33, 32, 31, 30, 29, 28, 27, 26, 25, 24, 23, 22, 21, 20, 19, 18, 17, 16, 15, 14, 13, 12, 11, 10, 9, 8, 7, 6, 5, 4, 3, 2, 1).



Continuous Noise Monitoring Data

ACL3 (City Hall)

Table with 20 columns representing time slots from 24/7/17 5:26 to 25/7/17 6:26. Each column contains a sequence of noise level readings (e.g., 60, 60, 60, 44, 46, etc.) corresponding to that time slot.

Continuous Noise Monitoring Data      ACL3 (City Hall)

31/7/17 3:56	58
31/7/17 4:01	58
31/7/17 4:06	59
31/7/17 4:11	58
31/7/17 4:16	59
31/7/17 4:21	58
31/7/17 4:26	59
31/7/17 4:31	58
31/7/17 4:36	59
31/7/17 4:41	59
31/7/17 4:46	59
31/7/17 4:51	59
31/7/17 4:56	59
31/7/17 5:01	59
31/7/17 5:06	59
31/7/17 5:11	59
31/7/17 5:16	59
31/7/17 5:21	60
31/7/17 5:26	59
31/7/17 5:31	59
31/7/17 5:36	59
31/7/17 5:41	60
31/7/17 5:46	48
31/7/17 5:51	60
31/7/17 5:56	60
31/7/17 6:01	60
31/7/17 6:06	60
31/7/17 6:11	50
31/7/17 6:16	52
31/7/17 6:21	41
31/7/17 6:26	50
31/7/17 6:31	54
31/7/17 6:36	53
31/7/17 6:41	60
31/7/17 6:46	55
31/7/17 6:51	57
31/7/17 6:56	57
31/7/17 23:01	56
31/7/17 23:06	52
31/7/17 23:11	53
31/7/17 23:16	60
31/7/17 23:21	60
31/7/17 23:26	60
31/7/17 23:31	60
31/7/17 23:36	59
31/7/17 23:41	60
31/7/17 23:46	60
31/7/17 23:51	57
31/7/17 23:56	47



Graphic Presentation of Continuous Noise Monitoring Result (ACL3-City Hall)

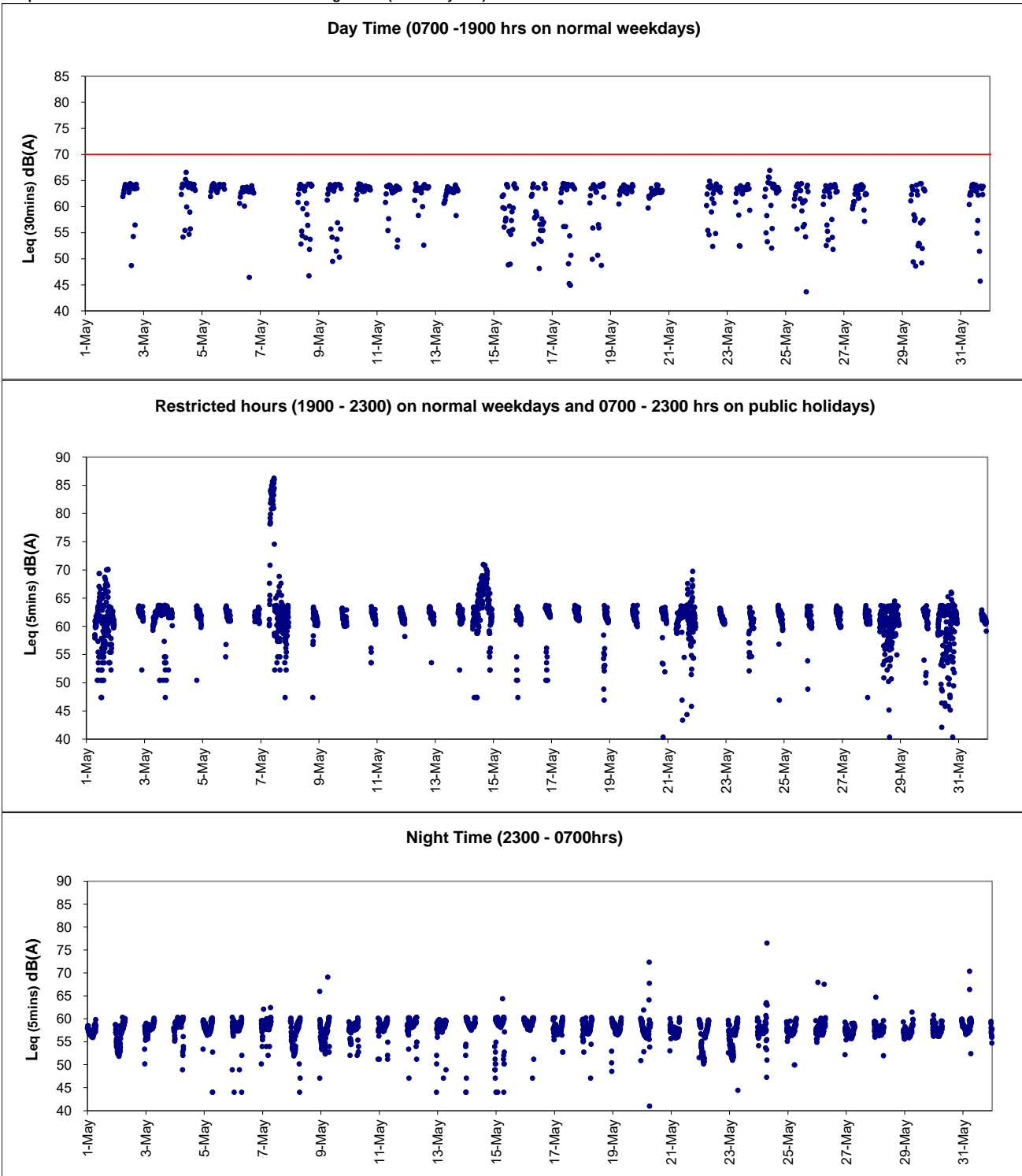

No action or limit level exceedance was recored at ACL3 - City Hall in the May 2017 reporting period.

The construction work during the reporting period include, roadworks, back-filling, reinstatement of culvert K, reinstatement of cooling mains and drainage.

The weather condition during monitoring ranges from mostly sunny to cloudy with occasionally rain. In addition, there were public events and public gathering at the area opposite and near monitoring station on weekends and public holidays which may contribute to surrounding environmental noise.

Graphic Presentation of Continuous Noise Monitoring Result (ACL3-City Hall)

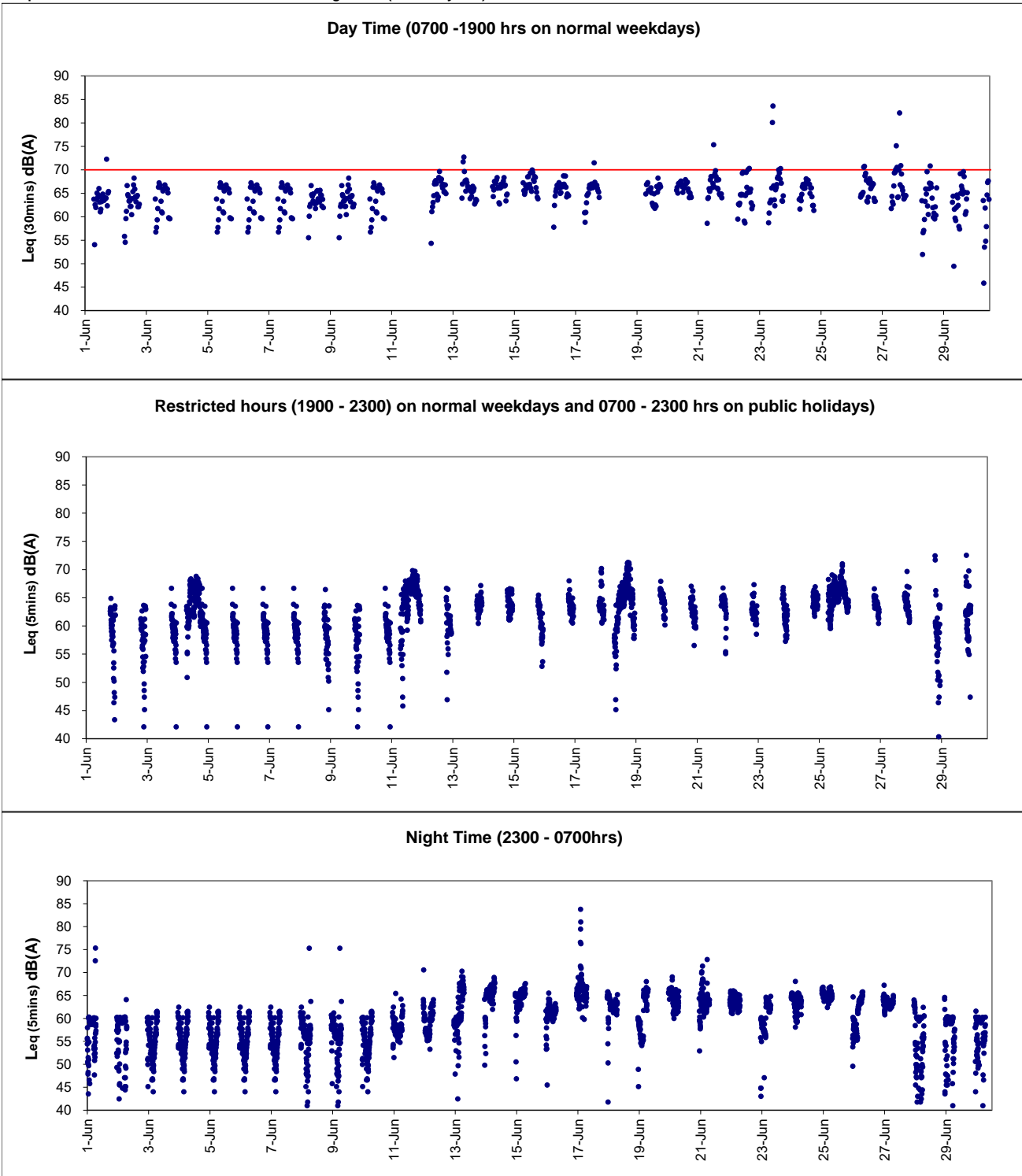

Limit level exceedances were recorded at ACL3 - City Hall on 1, 13, 17, 21, 23, 26, 27, 28 and 30 June 2017 during daytime in the June 2017 reporting period. After the investigation, the exceedances were concluded as non-project related.

The construction work during the reporting period include, roadworks, back-filling, reinstatement of culvert K, reinstatement of cooling mains, drainage and installation of irrigation pipes and water works at P1 Road.

The weather condition during monitoring ranges from mostly sunny to cloudy with occasionally rain. In addition, there were public events and public gathering at the area opposite and near monitoring station on weekends and public holidays which may contribute to surrounding environmental noise.

Graphic Presentation of Continuous Noise Monitoring Result (ACL3-City Hall)

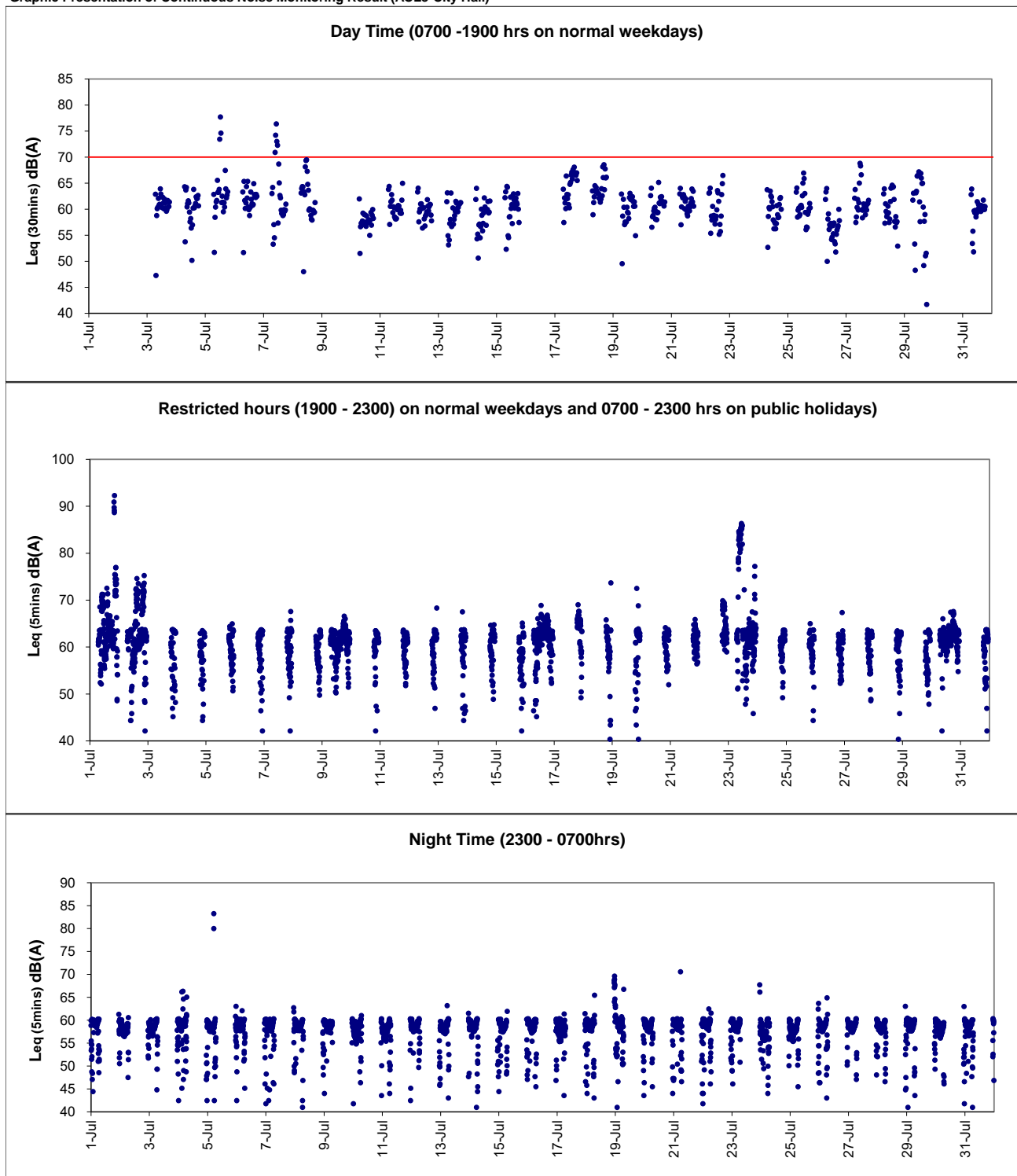

Limit level exceedances were recored at ACL3 - City Hall on 5 and 7 July 2017 during daytime in the July 2017 reporting period. After the investigation, the exceedances were concluded as non-project related.

The construction work during the reporting period include, roadworks, back-filling, reinstatement of culvert K, reinstatement of cooling mains, drainage and installation of irrigation pipes and water works at P1 Road.

The weather condition during monitoring ranges from mostly sunny to cloudy with occasionally rain. In addition, there were public events and public gathering at the area opposite and near monitoring station on weekends and public holidays which may contribute to surrounding environmental noise.



***Appendix 4.2***

***Air Quality Monitoring Graphical Presentations***



Location: ACL1 - City Hall

Report on 24-hour TSP monitoring

Action Level ( $\mu\text{g}/\text{m}^3$ ) - 163

Limit Level ( $\mu\text{g}/\text{m}^3$ ) - 260

Date	Sampling Time	Weather Condition	Filter paper no.	Filter Weight, g		Elapse Time, hr		Sampling Time, hr	Flow Rate, $\text{m}^3/\text{min}$			Total Volume, $\text{m}^3$	TSP Level, $\mu\text{g}/\text{m}^3$
				Initial	Final	Initial	Final		Initial, $Q_{si}$	Final, $Q_{sf}$	Average		
4-May-17	8:00	Fine	20166	2.5714	2.6068	1930.25	1954.25	24.00	0.78	0.77	0.78	1116	31.7
10-May-17	8:00	Fine	20250	2.5789	2.7310	1957.27	1981.27	24.00	0.91	0.90	0.91	1304	116.6
16-May-17	8:00	Cloudy	20268	2.5430	2.5919	1984.29	2008.29	24.00	0.91	0.91	0.91	1305	37.5
22-May-17	8:00	Cloudy	20344	2.9023	2.9653	2011.29	2035.29	24.00	0.77	0.77	0.77	1112	56.7
27-May-17	8:00	Cloudy	20600	2.5299	2.6327	2038.29	2062.29	24.00	0.91	0.90	0.90	1303	78.9

Report on 1-hour TSP monitoring

Action Level ( $\mu\text{g}/\text{m}^3$ ) - 460

Limit Level ( $\mu\text{g}/\text{m}^3$ ) - 500

Date	Sampling Time	Weather Condition	Filter paper no.	Filter Weight, g		Elapse Time, hr		Sampling Time, hr	Flow Rate, $\text{m}^3/\text{min}$			Total Volume, $\text{m}^3$	TSP Level, $\mu\text{g}/\text{m}^3$
				Initial	Final	Initial	Final		Initial, $Q_{si}$	Final, $Q_{sf}$	Average		
5-May-17	8:40	Fine	20270	2.5762	2.5838	1954.27	1955.27	1.00	0.91	0.91	0.91	55	139.4
5-May-17	10:45	Fine	20253	2.5898	2.5979	1955.27	1956.27	1.00	0.91	0.91	0.91	55	148.5
5-May-17	13:00	Fine	20271	2.5977	2.6065	1956.27	1957.27	1.00	0.91	0.91	0.91	55	161.4
11-May-17	9:50	Fine	20357	2.8965	2.9035	1981.27	1982.27	1.00	0.77	0.77	0.77	46	151.3
11-May-17	10:55	Fine	20335	2.9016	2.9078	1982.27	1983.27	1.00	0.77	0.77	0.77	46	134.0
11-May-17	13:00	Fine	20269	2.5649	2.5690	1983.27	1984.27	1.00	0.77	0.77	0.77	46	88.6
17-May-17	9:55	Fine	20347	2.9026	2.9095	2008.29	2009.29	1.00	0.84	0.84	0.84	50	137.0
17-May-17	10:57	Fine	20346	2.8920	2.8998	2009.29	2010.29	1.00	0.91	0.91	0.91	54	143.5
17-May-17	13:00	Fine	20345	2.9084	2.9161	2010.29	2011.29	1.00	0.91	0.91	0.91	54	141.6
23-May-17	9:55	Cloudy	20627	2.6298	2.6327	2035.29	2036.29	1.00	0.90	0.90	0.90	54	53.4
23-May-17	10:57	Cloudy	20583	2.5724	2.5751	2036.29	2037.29	1.00	0.90	0.90	0.90	54	49.7
23-May-17	13:00	Cloudy	20585	2.5823	2.5850	2037.29	2038.29	1.00	0.90	0.90	0.90	54	49.7
29-May-17	8:40	Fine	19643	2.8291	2.8344	2062.29	2063.29	1.00	0.90	0.90	0.90	54	97.7
29-May-17	9:45	Fine	19640	2.8216	2.8280	2063.29	2064.29	1.00	0.90	0.90	0.90	54	118.0
29-May-17	10:50	Fine	19620	2.8322	2.8347	2064.29	2065.29	1.00	0.77	0.77	0.77	46	54.1



Location: ACL2a - Contractor HK/2012/08 Site office

Report on 24-hour TSP monitoring  
 Action Level ( $\mu\text{g}/\text{m}^3$ ) - 187.3  
 Limit Level ( $\mu\text{g}/\text{m}^3$ ) - 260

Date	Sampling Time	Weather Condition	Filter paper no.	Filter Weight, g		Elapse Time, hr		Sampling Time, hr	Flow Rate, $\text{m}^3/\text{min}$			Total Volume, $\text{m}^3$	TSP Level, $\mu\text{g}/\text{m}^3$
				Initial	Final	Initial	Final		Initial, $Q_{si}$	Final, $Q_{sf}$	Average		
4-May-17	8:00	Fine	20280	2.5917	2.6862	7127.38	7151.38	24.00	1.14	1.14	1.14	1640	57.6
10-May-17	8:00	Fine	20368	2.9237	3.0700	7154.39	7178.39	24.00	1.20	1.20	1.20	1729	84.6
16-May-17	8:00	Cloudy	20386	2.8635	2.9262	7181.41	7205.41	24.00	1.14	1.14	1.14	1637	38.3
22-May-17	8:00	Cloudy	20404	2.8448	2.9225	7208.43	7232.43	24.00	1.14	1.13	1.14	1636	47.5
27-May-17	8:00	Cloudy	20547	2.5307	2.6384	7235.43	7259.43	24.00	1.14	1.13	1.14	1635	65.9

Report on 1-hour TSP monitoring  
 Action Level ( $\mu\text{g}/\text{m}^3$ ) - 300.1  
 Limit Level ( $\mu\text{g}/\text{m}^3$ ) - 500

Date	Sampling Time	Weather Condition	Filter paper no.	Filter Weight, g		Elapse Time, hr		Sampling Time, hr	Flow Rate, $\text{m}^3/\text{min}$			Total Volume, $\text{m}^3$	TSP Level, $\mu\text{g}/\text{m}^3$
				Initial	Final	Initial	Final		Initial, $Q_{si}$	Final, $Q_{sf}$	Average		
5-May-17	8:25	Fine	20261	2.5909	2.5975	7151.39	7152.39	1.00	1.14	1.14	1.14	68	96.6
5-May-17	10:08	Fine	20267	2.5954	2.6036	7152.39	7153.39	1.00	1.17	1.17	1.17	70	116.7
5-May-17	13:00	Fine	20373	2.9231	2.9378	7153.39	7154.39	1.00	1.07	1.07	1.07	64	228.2
11-May-17	8:35	Fine	20264	2.5566	2.5619	7178.39	7179.39	1.00	1.20	1.20	1.20	72	73.6
11-May-17	9:55	Fine	20358	2.9139	2.9247	7179.39	7180.39	1.00	1.20	1.20	1.20	72	150.0
11-May-17	13:00	Fine	20428	2.5002	2.5049	7180.39	7181.39	1.00	1.20	1.20	1.20	72	65.3
17-May-17	9:15	Fine	20390	2.8643	2.8684	7205.43	7206.43	1.00	1.07	1.07	1.07	64	63.8
17-May-17	10:35	Fine	20413	2.8303	2.8332	7206.43	7207.43	1.00	1.07	1.07	1.07	64	45.1
17-May-17	13:00	Fine	19218	2.8595	2.8637	7207.43	7208.43	1.00	1.20	1.20	1.20	72	58.3
23-May-17	8:45	Cloudy	20626	2.6539	2.6564	7232.43	7233.43	1.00	1.07	1.07	1.07	64	38.9
23-May-17	10:05	Cloudy	20579	2.5873	2.5906	7233.43	7234.43	1.00	1.07	1.07	1.07	64	51.4
23-May-17	13:00	Cloudy	20616	2.5477	2.5511	7234.43	7235.43	1.00	1.07	1.07	1.07	64	53.0
29-May-17	8:29	Fine	20519	2.4999	2.5064	7259.43	7260.43	1.00	1.07	1.07	1.07	64	101.3
29-May-17	10:00	Fine	20502	2.4933	2.5012	7260.43	7261.43	1.00	1.20	1.20	1.20	72	109.8
29-May-17	17:00	Fine	20544	2.5705	2.5762	7261.43	7262.43	1.00	1.07	1.07	1.07	64	88.9



Location: ACL1 - City Hall

Report on 24-hour TSP monitoring  
 Action Level ( $\mu\text{g}/\text{m}^3$ ) - 163  
 Limit Level ( $\mu\text{g}/\text{m}^3$ ) - 260

Date	Sampling Time	Weather Condition	Filter paper no.	Filter Weight, g		Elapse Time, hr		Sampling Time, hr	Flow Rate, $\text{m}^3/\text{min}$			Total Volume, $\text{m}^3$	TSP Level, $\mu\text{g}/\text{m}^3$
				Initial	Final	Initial	Final		Initial, $Q_{si}$	Final, $Q_{sf}$	Average		
2-Jun-17	8:00	Cloudy	19625	2.8220	2.9042	2065.29	2089.29	24.00	0.89	0.89	0.89	1287	63.9
8-Jun-17	8:00	Cloudy	20697	2.6164	2.6346	2092.33	2116.33	24.00	0.90	0.90	0.90	1292	14.1
14-Jun-17	8:00	Cloudy	20780	2.5780	2.6157	2119.33	2143.33	24.00	0.77	0.77	0.77	1102	34.2
20-Jun-17	8:00	Cloudy	20800	2.5579	2.5806	2146.35	2170.35	24.00	0.80	0.80	0.80	1151	19.7
26-Jun-17	8:00	Cloudy	20931	2.8364	2.8493	2173.36	2197.36	24.00	0.80	0.80	0.80	1146	11.3
29-Jun-17	8:00	Fine	21040	2.8995	2.9283	2200.38	2224.38	24.00	0.93	0.93	0.93	1343	21.4

Report on 1-hour TSP monitoring  
 Action Level ( $\mu\text{g}/\text{m}^3$ ) - 460  
 Limit Level ( $\mu\text{g}/\text{m}^3$ ) - 500

Date	Sampling Time	Weather Condition	Filter paper no.	Filter Weight, g		Elapse Time, hr		Sampling Time, hr	Flow Rate, $\text{m}^3/\text{min}$			Total Volume, $\text{m}^3$	TSP Level, $\mu\text{g}/\text{m}^3$
				Initial	Final	Initial	Final		Initial, $Q_{si}$	Final, $Q_{sf}$	Average		
3-Jun-17	8:05	Fine	20675	2.6363	2.6399	2089.29	2090.29	1.00	0.89	0.89	0.89	54	67.2
3-Jun-17	10:30	Fine	20719	2.6492	2.6521	2090.29	2091.29	1.00	0.89	0.89	0.89	54	54.1
3-Jun-17	13:00	Fine	20717	2.6659	2.6683	2091.29	2092.29	1.00	0.89	0.89	0.89	54	44.8
9-Jun-17	8:30	Cloudy	19628	2.8415	2.8446	2116.33	2117.33	1.00	0.90	0.90	0.90	54	57.6
9-Jun-17	9:33	Cloudy	19631	2.8375	2.8406	2117.33	2118.33	1.00	0.90	0.90	0.90	54	57.6
9-Jun-17	10:40	Cloudy	19635	2.8406	2.8438	2118.33	2119.33	1.00	0.90	0.90	0.90	54	59.5
15-Jun-17	8:03	Cloudy	20810	2.5465	2.5512	2143.34	2144.34	1.00	0.90	0.90	0.90	54	87.2
15-Jun-17	11:00	Cloudy	19632	2.8403	2.8436	2144.34	2145.34	1.00	0.77	0.77	0.77	46	71.9
15-Jun-17	13:00	Cloudy	20805	2.5535	2.5593	2145.34	2146.34	1.00	0.90	0.90	0.90	54	107.6
21-Jun-17	8:35	Cloudy	20870	2.8273	2.8303	2170.35	2171.35	1.00	0.80	0.80	0.80	48	62.6
21-Jun-17	11:00	Cloudy	20866	2.8897	2.8917	2171.35	2172.35	1.00	0.80	0.80	0.80	48	41.7
21-Jun-17	13:00	Cloudy	20864	2.8495	2.8520	2172.35	2173.35	1.00	0.80	0.80	0.80	48	52.1
27-Jun-17	8:03	Cloudy	21051	2.8982	2.8993	2197.36	2198.36	1.00	0.80	0.80	0.80	48	23.0
27-Jun-17	10:35	Cloudy	20948	2.8542	2.8584	2198.36	2199.36	1.00	0.93	0.93	0.93	56	75.0
27-Jun-17	13:00	Cloudy	21049	2.9084	2.9103	2199.36	2200.36	1.00	0.80	0.80	0.80	48	39.8
30-Jun-17	9:30	Fine	21036	2.8923	2.8948	2224.38	2225.38	1.00	0.93	0.93	0.93	56	44.7
30-Jun-17	10:40	Fine	21177	2.8431	2.8480	2225.38	2226.38	1.00	0.93	0.93	0.93	56	87.6
30-Jun-17	13:00	Fine	21179	2.8622	2.8642	2226.38	2227.38	1.00	0.93	0.93	0.93	56	35.8



Location: ACL2a - Contractor HK/2012/08 Site office

Report on 24-hour TSP monitoring  
 Action Level ( $\mu\text{g}/\text{m}^3$ ) - 187.3  
 Limit Level ( $\mu\text{g}/\text{m}^3$ ) - 260

Date	Sampling Time	Weather Condition	Filter paper no.	Filter Weight, g		Elapse Time, hr		Sampling Time, hr	Flow Rate, $\text{m}^3/\text{min}$			Total Volume, $\text{m}^3$	TSP Level, $\mu\text{g}/\text{m}^3$
				Initial	Final	Initial	Final		Initial, $Q_{si}$	Final, $Q_{sf}$	Average		
3-Jun-17	14:30	Fine	20521	2.5757	2.6300	7268.53	7292.53	24.00	1.16	1.16	1.16	1665	32.6
8-Jun-17	8:00	Cloudy	20703	2.6465	2.6818	7292.53	7316.53	24.00	1.06	1.06	1.06	1531	23.1
14-Jun-17	8:00	Cloudy	20816	2.5642	2.6401	7319.53	7343.53	24.00	1.06	1.06	1.06	1533	49.5
20-Jun-17	8:00	Cloudy	20884	2.8665	2.9151	7346.54	7370.54	24.00	1.11	1.11	1.11	1593	30.5
26-Jun-17	8:00	Cloudy	20535	2.5782	2.6264	7373.60	7397.60	24.00	1.16	1.17	1.17	1678	28.7
29-Jun-17	8:00	Fine	21115	2.8964	3.0133	7400.60	7424.60	24.00	1.23	1.23	1.23	1767	66.2

Remarks: Due to interruption of electricity, the 24hr TSP was rescheduled from 2 June 2017 to 3 June 2017.

Report on 1-hour TSP monitoring  
 Action Level ( $\mu\text{g}/\text{m}^3$ ) - 300.1  
 Limit Level ( $\mu\text{g}/\text{m}^3$ ) - 500

Date	Sampling Time	Weather Condition	Filter paper no.	Filter Weight, g		Elapse Time, hr		Sampling Time, hr	Flow Rate, $\text{m}^3/\text{min}$			Total Volume, $\text{m}^3$	TSP Level, $\mu\text{g}/\text{m}^3$
				Initial	Final	Initial	Final		Initial, $Q_{si}$	Final, $Q_{sf}$	Average		
3-Jun-17	8:30	Fine	20678	2.6406	2.6430	7265.52	7266.52	1.00	1.06	1.06	1.06	64	37.8
3-Jun-17	10:20	Fine	20720	2.6554	2.6648	7266.52	7267.52	1.00	1.06	1.06	1.06	64	147.9
3-Jun-17	13:00	Fine	20690	2.6429	2.6461	7267.52	7268.52	1.00	1.06	1.06	1.06	64	50.4
9-Jun-17	8:15	Cloudy	20820	2.5549	2.5592	7316.53	7317.53	1.00	1.06	1.06	1.06	64	67.4
9-Jun-17	10:05	Cloudy	20775	2.5244	2.5314	7317.53	7318.53	1.00	1.13	1.13	1.13	68	103.5
9-Jun-17	13:00	Cloudy	20712	2.6612	2.6662	7318.53	7319.53	1.00	1.13	1.13	1.13	68	73.9
15-Jun-17	8:10	Cloudy	20792	2.5662	2.5698	7343.53	7344.53	1.00	1.19	1.19	1.19	72	50.3
15-Jun-17	9:45	Cloudy	20898	2.8303	2.8338	7344.53	7345.53	1.00	1.06	1.06	1.06	64	54.8
15-Jun-17	10:55	Cloudy	20891	2.8377	2.8387	7345.53	7346.53	1.00	1.06	1.06	1.06	64	15.7
21-Jun-17	9:30	Cloudy	20922	2.8638	2.8659	7370.54	7371.54	1.00	1.17	1.17	1.17	70	30.0
21-Jun-17	11:00	Cloudy	20958	2.8568	2.8588	7371.54	7372.54	1.00	1.23	1.23	1.23	74	27.1
21-Jun-17	14:35	Cloudy	20930	2.8508	2.8544	7372.54	7373.54	1.00	1.17	1.17	1.17	70	51.4
27-Jun-17	8:20	Cloudy	20950	2.8644	2.8676	7397.60	7398.60	1.00	1.17	1.17	1.17	70	45.8
27-Jun-17	10:15	Cloudy	21020	2.8614	2.8638	7398.60	7399.60	1.00	1.17	1.17	1.17	70	34.3
27-Jun-17	13:00	Cloudy	20945	2.8588	2.8645	7399.60	7400.60	1.00	1.17	1.17	1.17	70	81.5
30-Jun-17	8:05	Fine	21030	2.9011	2.9022	7424.60	7425.60	1.00	1.10	1.10	1.10	66	16.6
30-Jun-17	9:10	Fine	21172	2.8565	2.8583	7425.60	7426.60	1.00	1.16	1.16	1.16	70	25.8
30-Jun-17	10:20	Fine	21175	2.8385	2.8425	7426.60	7427.60	1.00	1.16	1.16	1.16	70	57.3





Location: ACL1 - City Hall

Report on 24-hour TSP monitoring  
 Action Level ( $\mu\text{g}/\text{m}^3$ ) - 163  
 Limit Level ( $\mu\text{g}/\text{m}^3$ ) - 260

Date	Sampling Time	Weather Condition	Filter paper no.	Filter Weight, g		Elapse Time, hr		Sampling Time, hr	Flow Rate, $\text{m}^3/\text{min}$			Total Volume, $\text{m}^3$	TSP Level, $\mu\text{g}/\text{m}^3$
				Initial	Final	Initial	Final		Initial, $Q_{si}$	Final, $Q_{sf}$	Average		
5-Jul-17	8:00	Cloudy	21182	2.8546	2.9123	2227.38	2251.38	24.00	0.94	0.94	0.94	1350	42.7
11-Jul-17	8:00	Fine	20798	2.5834	2.6035	2254.38	2278.38	24.00	0.93	0.93	0.93	1344	15.0
17-Jul-17	8:00	Rainy	21389	2.8959	2.9244	2281.38	2305.38	24.00	0.94	0.94	0.94	1357	21.0
22-Jul-17	8:00	Cloudy	21309	2.8867	2.9287	2308.38	2332.38	24.00	0.93	0.94	0.94	1348	31.2
28-Jul-17	8:00	Fine	21450	2.8617	2.9225	2335.38	2359.38	24.00	0.93	0.92	0.93	1334	45.6

Report on 1-hour TSP monitoring  
 Action Level ( $\mu\text{g}/\text{m}^3$ ) - 460  
 Limit Level ( $\mu\text{g}/\text{m}^3$ ) - 500

Date	Sampling Time	Weather Condition	Filter paper no.	Filter Weight, g		Elapse Time, hr		Sampling Time, hr	Flow Rate, $\text{m}^3/\text{min}$			Total Volume, $\text{m}^3$	TSP Level, $\mu\text{g}/\text{m}^3$
				Initial	Final	Initial	Final		Initial, $Q_{si}$	Final, $Q_{sf}$	Average		
6-Jul-17	8:52	Cloudy	21120	2.8733	2.8743	2251.38	2252.38	1.00	0.80	0.80	0.80	48	20.8
6-Jul-17	10:02	Cloudy	20862	2.8566	2.8620	2252.38	2253.38	1.00	0.94	0.94	0.94	56	95.9
6-Jul-17	17:00	Cloudy	21262	2.8935	2.8950	2253.38	2254.38	1.00	0.94	0.94	0.94	56	26.6
12-Jul-17	8:31	Fine	21233	2.8733	2.8757	2278.38	2279.38	1.00	0.93	0.93	0.93	56	42.8
12-Jul-17	10:10	Fine	21321	2.8857	2.8875	2279.38	2280.38	1.00	0.93	0.93	0.93	56	32.1
12-Jul-17	13:00	Fine	21315	2.8906	2.8938	2280.38	2281.38	1.00	0.93	0.93	0.93	56	57.1
18-Jul-17	8:51	Rainy	21288	2.8438	2.8454	2305.38	2306.38	1.00	0.87	0.87	0.87	52	30.5
18-Jul-17	9:55	Rainy	21291	2.8743	2.8755	2306.38	2307.38	1.00	0.94	0.94	0.94	57	21.2
18-Jul-17	10:58	Rainy	21293	2.8505	2.8520	2307.38	2308.38	1.00	0.81	0.81	0.81	48	31.0
24-Jul-17	8:24	Cloudy	21473	2.8594	2.8607	2332.38	2333.38	1.00	0.93	0.93	0.93	56	23.2
24-Jul-17	11:00	Cloudy	21458	2.8307	2.8317	2333.38	2334.38	1.00	0.93	0.93	0.93	56	17.8
24-Jul-17	13:59	Cloudy	21435	2.8404	2.8422	2334.38	2335.38	1.00	0.93	0.93	0.93	56	32.1
29-Jul-17	8:45	Fine	21545	2.8046	2.8085	2359.38	2360.38	1.00	0.92	0.92	0.92	55	70.4
29-Jul-17	10:10	Fine	21511	2.8537	2.8589	2360.38	2361.38	1.00	0.92	0.92	0.92	55	93.8
29-Jul-17	13:00	Fine	21528	2.7750	2.7899	2361.38	2362.38	1.00	0.92	0.92	0.92	55	268.8



Location: ACL2a - Contractor HK/2012/08 Site office

Report on 24-hour TSP monitoring  
 Action Level ( $\mu\text{g}/\text{m}^3$ ) - 187.3  
 Limit Level ( $\mu\text{g}/\text{m}^3$ ) - 260

Date	Sampling Time	Weather Condition	Filter paper no.	Filter Weight, g		Elapse Time, hr		Sampling Time, hr	Flow Rate, $\text{m}^3/\text{min}$			Total Volume, $\text{m}^3$	TSP Level, $\mu\text{g}/\text{m}^3$
				Initial	Final	Initial	Final		Initial, $Q_{si}$	Final, $Q_{sf}$	Average		
5-Jul-17	8:00	Cloudy	21183	2.8721	2.9113	7427.60	7451.60	24.00	1.11	1.11	1.11	1594	24.6
11-Jul-17	8:00	Fine	21264	2.8900	2.9216	7454.60	7478.60	24.00	1.13	1.14	1.13	1634	19.3
17-Jul-17	8:00	Rainy	21332	2.8754	2.9044	7481.60	7505.60	24.00	1.24	1.24	1.24	1779	16.3
24-Jul-17	16:45	Cloudy	21437	2.8729	2.9119	7511.61	7535.61	24.00	1.10	1.10	1.10	1588	24.6
28-Jul-17	8:00	Fine	21443	2.8247	2.9130	7535.61	7559.61	24.00	1.16	1.16	1.16	1670	52.9

Remarks: Due to interruption of electricity, the 24hr TSP was rescheduled from 22 Jul 2017 to 24 Jul 2017.

Report on 1-hour TSP monitoring  
 Action Level ( $\mu\text{g}/\text{m}^3$ ) - 300.1  
 Limit Level ( $\mu\text{g}/\text{m}^3$ ) - 500

Date	Sampling Time	Weather Condition	Filter paper no.	Filter Weight, g		Elapse Time, hr		Sampling Time, hr	Flow Rate, $\text{m}^3/\text{min}$			Total Volume, $\text{m}^3$	TSP Level, $\mu\text{g}/\text{m}^3$
				Initial	Final	Initial	Final		Initial, $Q_{si}$	Final, $Q_{sf}$	Average		
6-Jul-17	8:05	Cloudy	21227	2.8740	2.8752	7451.60	7452.60	1.00	1.17	1.17	1.17	70	17.1
6-Jul-17	9:40	Cloudy	21201	2.8714	2.8730	7452.60	7453.60	1.00	1.11	1.11	1.11	66	24.1
6-Jul-17	13:00	Cloudy	21198	2.8484	2.8495	7453.60	7454.60	1.00	1.17	1.17	1.17	70	15.7
12-Jul-17	8:15	Fine	21236	2.8736	2.8765	7478.60	7479.60	1.00	1.17	1.17	1.17	70	41.4
12-Jul-17	10:05	Fine	21322	2.9099	2.9126	7479.60	7480.60	1.00	1.23	1.23	1.23	74	36.6
12-Jul-17	13:00	Fine	21317	2.8870	2.8897	7480.60	7481.60	1.00	1.17	1.17	1.17	70	38.6
18-Jul-17	9:00	Rainy	21337	2.8687	2.8710	7505.60	7506.60	1.00	1.17	1.17	1.17	70	32.7
18-Jul-17	10:30	Rainy	21404	2.8654	2.8671	7506.60	7507.60	1.00	1.21	1.21	1.21	72	23.5
18-Jul-17	13:00	Rainy	21410	2.8742	2.8807	7507.60	7508.60	1.00	1.24	1.24	1.24	74	87.6
24-Jul-17	8:10	Cloudy	21475	2.8748	2.8775	7508.60	7509.60	1.00	1.14	1.14	1.14	68	39.6
24-Jul-17	10:55	Cloudy	21466	2.8338	2.8355	7509.60	7510.60	1.00	1.17	1.17	1.17	70	24.3
24-Jul-17	13:15	Cloudy	21433	2.8115	2.8250	7510.60	7511.60	1.00	1.23	1.23	1.23	74	183.1
29-Jul-17	8:35	Fine	21546	2.8036	2.8070	7559.61	7560.61	1.00	1.16	1.16	1.16	69	49.0
29-Jul-17	9:55	Fine	21531	2.8018	2.8044	7560.61	7561.61	1.00	1.16	1.16	1.16	69	37.4
29-Jul-17	13:00	Fine	21515	2.8315	2.8412	7561.61	7562.61	1.00	1.16	1.16	1.16	69	139.7

Graphic Presentation of 1 hour TSP Result

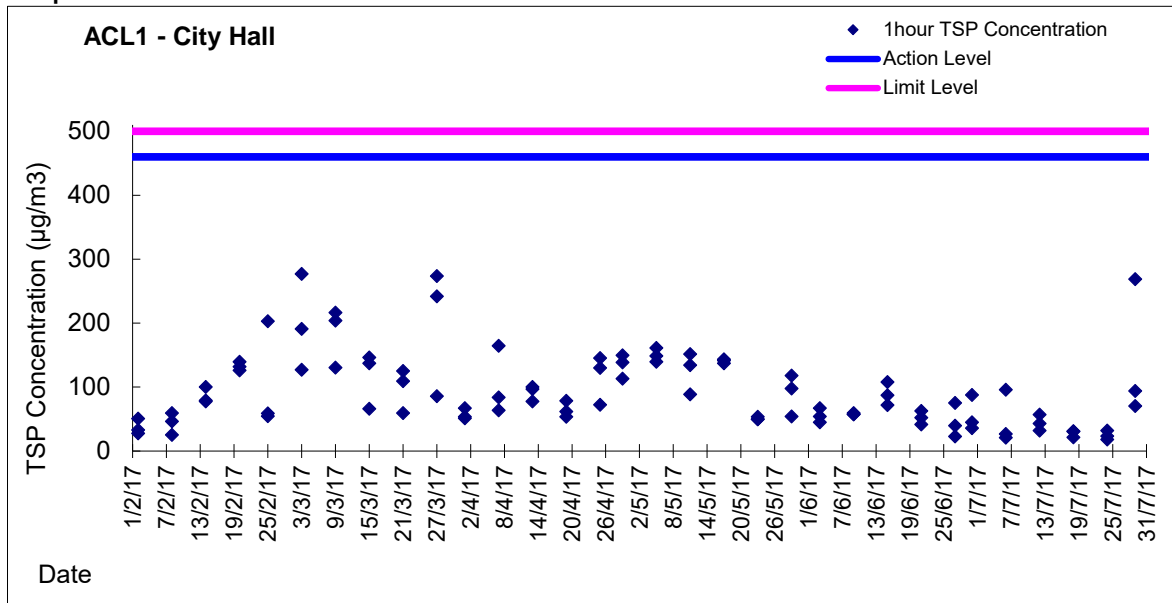

Graphic Presentation of 24 hour TSP Result

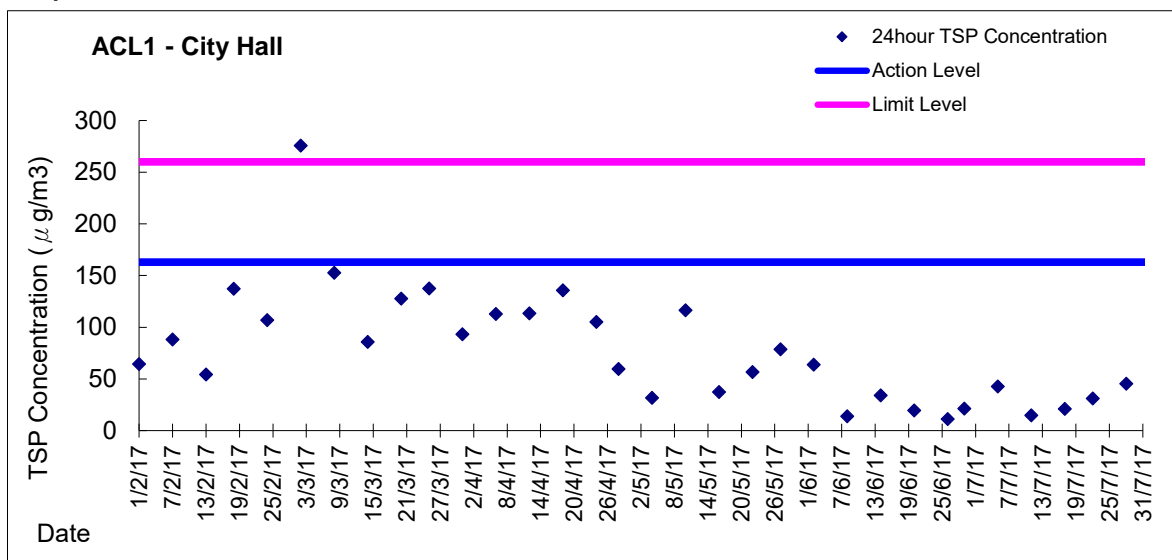

The construction work during the reporting period include, roadworks, back-filling, reinstatement of culvert K, reinstatement of cooling mains, drainage and installation of irrigation pipes and waterworks at P1 Road.

The weather condition during the reporting period ranges from mostly sunny to occasionally rainy.

Generally, the monitoring result indicates a reduction in TSP level during rainfall

**Graphic Presentation of 1 hour TSP Result**

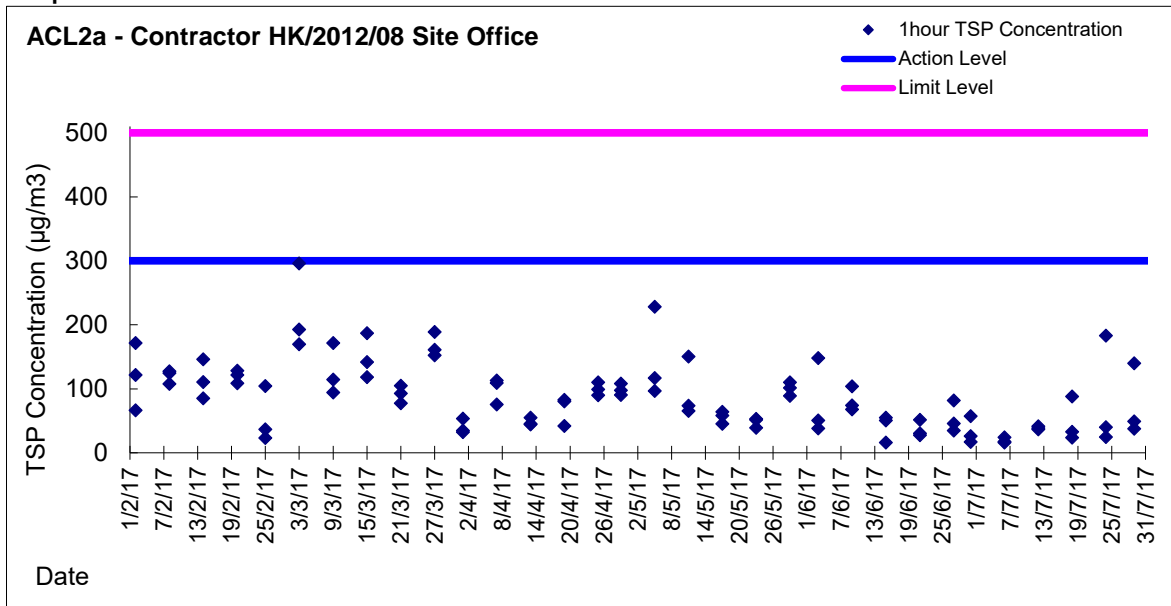

**Graphic Presentation of 24 hour TSP Result**

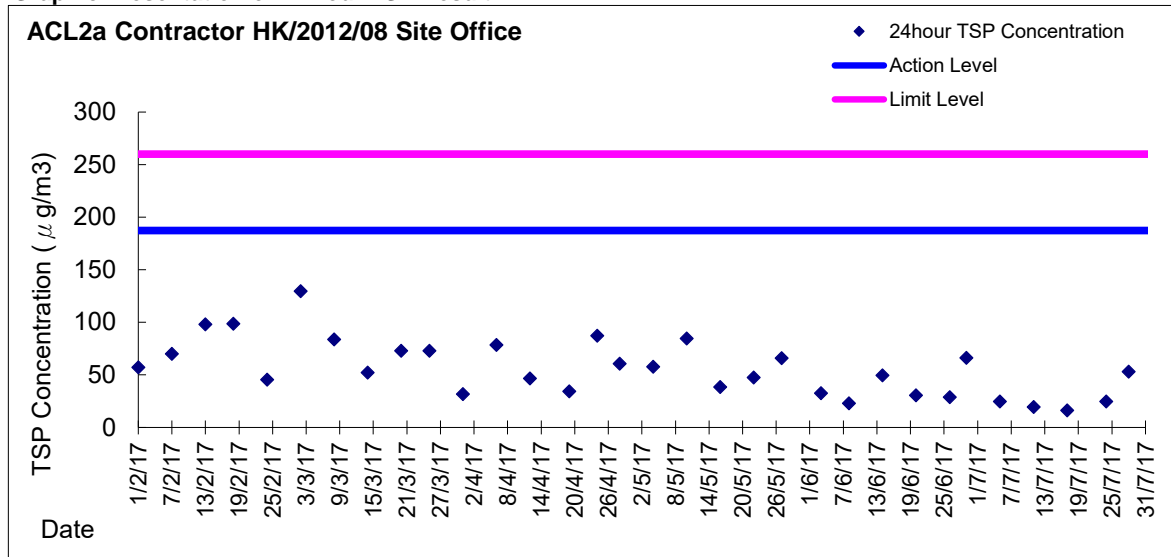

The construction work during the reporting period include, roadworks, back-filling, reinstatement of culvert K, reinstatement of cooling mains, drainage and installation of irrigation pipes and waterworks at P1 Road.

The weather condition during the reporting period ranges from mostly sunny to occasionally rainy.

Generally, the monitoring result indicates a reduction in TSP level during rainfall



***Appendix 4.3***

***Water Quality Monitoring Graphical Presentations***



**Water Monitoring Result at M5B - Central Cooling Water Intake Group  
Mid-Flood Tide**

Date	Time	Weather Condition	Sampling Depth		Water Temperature			pH			Salinity			DO Saturation			DO			Turbidity			Suspended Solids	
			m		°C		-		ppt		%		mg/L		NTU		mg/L							
					Value	Average	Value	Average	Value	Average	Value	Average	Value	Average	Value	Average	Value	Average						
2/5/17	10:55	Fine	Middle	4.0	24.80	24.80	24.90	8.30	8.30	8.31	30.61	30.61	30.60	94.5	95.9	95.2	6.58	6.67	6.62	5.99	5.00	5.24	5	4.50
	10:57		Middle	4.0	25.00	25.00		8.32	8.32		30.59	30.59		95.2	95.1		6.62	6.61		4.97	4.98		4	
5/5/17	3:23	Cloudy	Middle	3.0	25.00	25.00	25.00	8.06	8.06	8.06	30.12	30.12	30.12	78.4	78.9	78.3	5.37	5.40	5.36	3.90	3.78	3.74	4	3.50
	3:24		Middle	3.0	25.00	25.00		8.06	8.06		30.12	30.12		78.3	77.7		5.36	5.32		3.80	3.47		3	
6/5/17	15:10	Fine	Middle	4.0	26.00	26.00	26.10	8.37	8.37	8.38	30.80	30.80	30.80	97.4	97.6	97.4	6.63	6.64	6.63	2.43	2.46	2.37	4	3.00
	15:12		Middle	4.0	26.20	26.20		8.38	8.38		30.80	30.80		97.6	97.0		6.64	6.60		2.33	2.24		2	
8/5/17	17:00	Fine	Middle	4.0	25.80	25.80	25.90	8.36	8.36	8.37	31.55	31.55	31.55	98.7	98.7	98.3	6.71	6.71	6.68	3.27	3.29	3.29	3	2.50
	17:02		Middle	4.0	26.00	26.00		8.37	8.37		31.54	31.54		98.0	97.7		6.66	6.63		3.29	3.30		2	
10/5/17	19:10	Cloudy	Middle	3.0	26.90	26.90	26.90	8.07	8.07	8.07	31.04	31.04	31.04	77.0	77.6	77.4	5.07	5.10	5.10	4.24	4.22	4.34	4	4.50
	19:11		Middle	3.0	26.90	26.90		8.07	8.07		31.04	31.04		77.5	77.5		5.10	5.11		4.41	4.48		5	
12/5/17	20:58	Cloudy	Middle	3.5	26.20	26.20	26.15	7.95	7.97	7.96	30.81	30.81	30.81	76.1	76.3	76.4	5.19	5.20	5.21	4.78	4.30	4.38	6	5.50
	20:59		Middle	3.5	26.10	26.10		7.97	7.95		30.81	30.81		76.6	76.7		5.21	5.22		4.23	4.19		5	
15/5/17	9:35	Cloudy	Middle	3.5	25.30	25.30	25.30	7.92	7.92	7.95	30.33	30.33	30.33	89.2	89.1	88.9	6.17	6.16	6.15	3.52	3.24	3.31	10	9.00
	9:37		Middle	3.5	25.30	25.30		7.98	7.98		30.33	30.33		89.3	88.1		6.17	6.08		3.23	3.23		8	
17/5/17	8:05	Fine	Middle	3.5	25.40	25.40	25.40	7.77	7.77	7.82	30.28	30.28	30.27	91.2	91.2	91.2	6.30	6.30	6.30	2.60	2.58	2.70	5	5.50
	8:07		Middle	3.5	25.40	25.40		7.87	7.87		30.26	30.26		91.1	91.1		6.30	6.30		2.76	2.86		6	
20/5/17	2:33	Cloudy	Middle	3.5	25.40	25.40	25.40	7.78	7.78	7.81	30.90	30.90	30.91	73.8	74.6	73.7	5.08	5.14	5.08	1.62	1.60	1.51	2	2.00
	2:34		Middle	3.5	25.40	25.40		7.83	7.83		30.91	30.91		74.3	72.1		5.12	4.96		1.43	1.40		2	
22/5/17	14:15	Cloudy	Middle	3.5	25.20	25.20	25.20	7.98	7.98	8.00	31.32	31.32	31.32	90.3	90.5	90.0	6.23	6.24	6.21	3.43	3.49	3.50	3	3.00
	14:17		Middle	3.5	25.20	25.20		8.02	8.02		31.32	31.32		89.6	89.5		6.18	6.17		3.53	3.55		3	
24/5/17	-	Amber Rainstorm Warning Signal	Middle	-	-	-	-	-	-	-	-	-	-	-	-	-	-	-	-	-	-	-	-	-
	-		Middle	-	-	-		-	-		-	-		-	-		-	-		-	-		-	
26/5/17	21:02	Fine	Middle	3.5	25.10	25.10	25.05	8.18	8.18	8.18	30.51	30.51	30.51	74.4	74.3	74.3	5.17	5.17	5.16	6.23	6.20	6.21	3	3.00
	21:03		Middle	3.5	25.00	25.00		8.18	8.18		30.51	30.51		74.7	73.9		5.18	5.13		6.21	6.18		3	
29/5/17	8:04	Fine	Middle	3.5	25.70	25.70	25.70	8.05	8.05	8.06	31.13	31.13	31.13	90.6	90.9	90.7	6.20	6.22	6.21	6.21	6.27	6.27	4	4.00
	8:06		Middle	3.5	25.70	25.70		8.07	8.07		31.13	31.13		90.8	90.4		6.21	6.19		6.29	6.32		4	
31/5/17	9:30	Fine	Middle	3.5	27.00	27.00	27.05	8.06	8.06	8.08	30.53	30.53	30.53	93.1	93.2	93.2	6.25	6.25	6.25	4.45	4.44	4.45	<2	<2
	9:32		Middle	3.5	27.10	27.10		8.09	8.09		30.53	30.53		93.0	93.3		6.24	6.25		4.44	4.46		<2	

Remarks:

The water quality monitoring events on 24 May 2017 during both flood and ebb tide were cancelled due to the hoisting of Amber Rainstorm Warning Signal.

Single underline denotes exceedance over Action Level.

Double underline denotes exceedance over Limit Level.



**Water Monitoring Result at M5B - Central Colling Water Intake Group**  
Mid-Ebb Tide

Date	Time	Weather Condition	Sampling Depth		Water Temperature			pH			Salinity			DO Saturation			DO			Turbidity			Suspended Solids	
					°C			-			ppt			%			mg/L			NTU			mg/L	
			m	Value	Average	Value	Average	Value	Average	Value	Average	Value	Average	Value	Average	Value	Average	Value	Average	Value	Average	Value	Average	
2/5/17	16:35	Fine	Middle	3.5	25.10	25.10	25.20	8.36	8.63	8.43	31.18	31.18	31.18	97.2	97.4	96.6	6.70	6.71	6.65	3.49	3.54	3.46	3	3.50
	16:37		Middle	3.5	25.30	25.30		8.37	8.37		31.17	31.17		95.8	95.8		6.60	6.60		3.41	3.41		4	
4/5/17	20:22	Cloudy	Middle	3.5	24.60	24.60	24.60	8.15	8.15	8.15	30.17	30.18	30.17	80.9	81.1	81.1	5.67	5.69	5.69	3.37	3.16	3.19	<2	2.00
	20:23		Middle	3.5	24.60	24.60		8.15	8.15		30.17	30.17		81.3	81.2		5.70	5.69		3.12	3.10		2	
6/5/17	20:30	Cloudy	Middle	1.8	25.40	25.40	25.45	8.01	8.01	8.03	31.00	31.00	31.00	81.1	80.4	80.5	5.57	5.52	5.53	2.31	2.49	2.34	<2	<2
	20:31		Middle	1.8	25.50	25.50		8.04	8.04		30.99	30.99		80.0	80.6		5.49	5.53		2.35	2.20		<2	
8/5/17	10:25	Cloudy	Middle	3.5	25.10	25.10	25.15	8.35	8.35	8.36	31.76	31.77	31.76	92.8	93.0	92.2	6.38	6.42	6.34	2.90	2.88	2.88	2	3.00
	10:27		Middle	3.5	25.20	25.20		8.37	8.37		31.76	31.75		91.1	92.0		6.25	6.31		2.87	2.87		4	
10/5/17	11:40	Cloudy	Middle	3.5	26.30	26.30	26.35	7.89	7.89	7.91	30.64	30.64	30.64	93.8	94.9	94.0	6.36	6.43	6.37	3.41	3.40	3.45	2	3.00
	11:42		Middle	3.5	26.40	26.40		7.93	7.93		30.63	30.63		94.1	93.3		6.38	6.32		3.49	3.49		4	
12/5/17	11:25	Fine	Middle	3.5	26.70	26.70	26.80	7.95	7.95	7.96	30.77	30.77	30.77	94.5	94.8	94.2	6.36	6.37	6.33	3.22	3.14	3.20	<2	<2
	11:27		Middle	3.5	26.90	26.90		7.97	7.97		30.77	30.77		93.6	94.0		6.29	6.31		3.22	3.22		<2	
15/5/17	14:25	Cloudy	Middle	3.5	25.60	25.60	25.60	7.88	7.88	7.92	29.63	29.63	29.63	90.7	90.5	90.4	6.26	6.25	6.19	3.07	3.06	3.05	8	8.50
	14:27		Middle	3.5	25.60	25.60		7.96	7.96		29.63	29.63		90.2	90.0		6.23	6.00		3.05	3.03		9	
17/5/17	16:25	Fine	Middle	3.5	26.20	26.20	26.30	7.79	7.79	7.85	30.54	30.54	30.55	87.6	88.0	87.8	5.95	5.98	5.96	2.96	2.88	2.89	8	9.00
	16:27		Middle	3.5	26.40	26.40		7.90	7.90		30.55	30.55		88.0	87.4		5.98	5.93		2.89	2.83		10	
19/5/17	19:00	Cloudy	Middle	3.5	25.10	25.10	25.10	8.15	8.15	8.16	31.73	31.73	31.73	76.0	76.4	75.3	5.23	5.26	5.18	3.48	3.50	3.43	3	3.00
	19:01		Middle	3.5	25.10	25.10		8.16	8.16		31.73	31.73		74.2	74.7		5.11	5.13		3.39	3.35		3	
22/5/17	9:40	Cloudy	Middle	3.5	25.20	25.80	83.45	7.80	7.80	7.86	31.39	31.39	31.39	88.5	88.7	88.6	6.10	6.11	6.10	4.47	4.43	4.29	4	4.50
	9:42		Middle	3.5	25.20	25.20		7.91	7.91		31.38	31.38		89.0	88.1		6.13	6.07		4.16	4.09		5	
24/5/17	-	Amber Rainstorm Warning Signal	Middle	-	-	-	-	-	-	-	-	-	-	-	-	-	-	-	-	-	-	-	-	-
	-		Middle	-	-	-		-	-		-	-		-	-		-	-		-	-		-	
26/5/17	10:55	Fine	Middle	4.0	25.80	25.80	25.85	8.07	8.07	8.07	30.60	30.60	30.60	90.8	91.3	91.0	6.21	6.24	6.23	4.34	4.34	4.34	5	4.50
	10:57		Middle	4.0	25.90	25.90		8.07	8.07		30.60	30.60		91.0	90.8		6.23	6.22		4.34	4.35		4	
29/5/17	15:22	Fine	Middle	3.0	26.80	26.80	26.95	7.98	7.98	8.00	30.92	30.92	30.91	93.4	93.5	93.2	6.27	6.27	6.25	4.24	4.11	4.18	3	2.50
	15:24		Middle	3.0	27.10	27.10		8.02	8.02		30.90	30.90		92.9	92.9		6.23	6.23		4.17	4.19		2	
31/5/17	16:45	Fine	Middle	3.5	28.60	28.60	28.75	8.05	8.05	8.06	30.02	30.02	30.02	85.3	85.6	86.1	5.58	5.60	5.62	3.44	3.44	3.44	<2	<2
	16:47		Middle	3.5	28.90	28.90		8.07	8.07		30.01	30.01		86.7	86.6		5.66	5.65		3.44	3.44		<2	

Remarks:  
 The water quality monitoring events on 24 May 2017 during both flood and ebb tide were cancelled due to the hoisting of Amber Rainstorm Warning Signal.  
 Single underline denotes exceedance over Action Level.  
 Double underline denotes exceedance over Limit Level.



**Water Monitoring Result at M5B - Central Cooling Water Intake Group  
Mid-Flood Tide**

Date	Time	Weather Condition	Sampling Depth	m	Water Temperature			pH			Salinity			DO Saturation			DO			Turbidity			Suspended Solids	
					°C			-			ppt			%			mg/L			NTU			mg/L	
					Value	Average		Value	Average		Value	Average		Value	Average		Value	Average		Value	Average		Value	Average
3/6/17	2:27	Cloudy	Middle	3.0	28.70	28.70	28.70	8.02	8.02	8.04	27.92	27.92	27.93	74.9	75.0	75.0	4.88	4.89	4.89	1.23	1.30	1.24	<2	3.00
	2:28		Middle	3.0	28.70	28.70		8.05	8.05		27.93	27.93		75.2	75.0		4.91	4.89		1.19	1.24		3	
5/6/17	16:15	Fine	Middle	4.0	29.60	29.60	29.65	8.23	8.23	8.25	27.60	27.60	27.60	93.9	93.8	94.0	6.13	6.13	6.14	5.78	5.80	5.73	3	3.00
	16:17		Middle	4.0	29.70	29.70		8.27	8.27		27.59	27.59		94.1	94.1		6.15	6.14		5.66	5.67		3	
7/6/17	16:35	Fine	Middle	3.5	29.90	29.80	30.03	8.33	8.33	8.36	28.14	28.13	28.14	94.4	94.5	94.1	6.11	6.12	6.09	5.72	5.73	5.74	5	5.00
	16:37		Middle	3.5	30.20	30.20		8.38	8.38		28.15	28.15		93.9	93.7		6.07	6.05		5.75	5.75		5	
9/6/17	19:51	Cloudy	Middle	3.0	28.50	28.50	28.50	8.39	8.39	8.40	29.47	29.47	29.47	78.3	79.9	79.2	5.17	5.28	5.23	2.13	2.10	2.14	5	4.50
	19:52		Middle	3.0	28.50	28.50		8.40	8.40		29.47	29.47		79.3	79.4		5.23	5.24		2.15	2.17		4	
12/6/17	5:35	Cloudy	Middle	3.5	28.20	28.20	28.20	8.22	8.22	8.24	28.31	28.31	28.31	79.2	79.5	78.9	5.28	5.30	5.26	1.59	1.52	1.52	3	3.00
	5:36		Middle	3.5	28.20	28.20		8.25	8.25		28.30	28.31		78.6	78.3		5.24	5.22		1.50	1.48		3	
14/6/17	7:35	Cloudy	Middle	3.5	27.60	27.60	27.60	8.04	8.04	8.05	26.93	26.93	26.93	87.6	87.2	87.4	5.94	5.91	5.92	4.84	4.82	4.82	8	7.50
	7:37		Middle	3.5	27.60	27.60		8.06	8.06		26.93	26.93		87.3	87.3		5.92	5.92		4.82	4.81		7	
16/6/17	8:35	Cloudy	Middle	3.5	27.80	27.80	27.80	7.99	7.99	7.99	25.86	25.86	25.86	87.7	87.9	87.7	5.96	5.97	5.96	5.63	5.66	5.67	6	5.00
	8:37		Middle	3.5	27.80	27.80		7.99	7.99		25.86	25.86		87.8	87.2		5.97	5.93		5.68	5.69		4	
19/6/17	13:35	Cloudy	Middle	3.5	27.70	27.70	27.65	7.82	7.82	7.85	27.34	27.34	27.47	86.2	87.1	87.1	5.84	5.90	5.89	3.74	3.72	3.82	4	3.50
	13:37		Middle	3.5	27.60	27.60		7.88	7.88		27.59	27.59		87.2	87.7		5.90	5.93		3.86	3.96		3	
21/6/17	15:30	Cloudy	Middle	3.5	26.70	26.70	26.70	7.86	7.86	7.87	26.53	26.53	26.56	86.6	86.6	86.6	5.97	5.97	5.97	4.34	4.44	4.42	5	5.00
	15:32		Middle	3.5	26.70	26.70		7.88	7.88		26.58	26.58		86.6	86.4		5.97	5.96		4.44	4.44		5	
23/6/17	20:03	Cloudy	Middle	3.0	28.10	28.10	28.10	7.76	7.76	7.79	29.62	29.62	29.63	77.3	79.2	78.1	5.04	5.17	5.10	6.31	6.55	6.45	8	8.00
	20:04		Middle	3.0	28.10	28.10		7.81	7.81		29.63	29.63		78.3	77.6		5.11	5.06		6.51	6.42		8	
26/6/17	5:20	Cloudy	Middle	3.5	28.10	28.10	28.10	7.73	7.73	7.73	26.08	26.08	26.08	77.5	79.4	78.5	5.24	5.37	5.31	4.64	4.45	4.48	2	2.00
	5:21		Middle	3.5	28.10	28.10		7.73	7.73		26.08	26.08		78.8	78.1		5.32	5.30		4.42	4.40		<2	
28/6/17	-	-	Middle	-	-	-	-	-	-	-	-	-	-	-	-	-	-	-	-	-	-	-	-	-
	-		Middle	-	-	-		-	-		-	-		-	-		-	-		-	-		-	
30/6/17	-	-	Middle	-	-	-	-	-	-	-	-	-	-	-	-	-	-	-	-	-	-	-	-	-
	-		Middle	-	-	-		-	-		-	-		-	-		-	-		-	-		-	

Remarks:

Single underline denotes exceedance over Action Level.

Double underline denotes exceedance over Limit Level.

The water quality monitoring events on 28 and 30 June 2017 during both flood and ebb tide were temporary suspended due to the suspension of construction works





**Water Monitoring Result at M5B - Central Colling Water Intake Group  
Mid-Ebb Tide**

Date	Time	Weather Condition	Sampling Depth		Water Temperature			pH			Salinity		DO Saturation		DO		Turbidity		Suspended Solids					
					°C			-			ppt		%		mg/L		NTU		mg/L					
					Value	Average		Value	Average		Value	Average	Value	Average	Value	Average	Value	Average	Value	Average				
2/6/17	21:15	Cloudy	Middle	3.0	28.30	28.30	28.30	8.19	8.19	8.19	27.63	27.63	27.64	77.8	77.3	77.0	5.19	5.16	5.14	1.29	1.27	1.24	9	6.00
	21:16		Middle	3.0	28.30	28.30		8.18	8.18		27.64	27.64		76.0	76.8		5.08	5.13		1.26	1.14		3	
5/6/17	10:00	Fine	Middle	3.0	28.80	28.80	28.90	8.16	8.16	8.17	28.26	28.26	28.26	92.8	93.7	93.3	6.12	6.18	6.15	4.76	4.84	4.86	<2	<2
	10:02		Middle	3.0	29.00	29.00		8.18	8.18		28.26	28.26		93.4	93.4		6.15	6.15		4.89	4.95		<2	
7/6/17	9:55	Fine	Middle	2.5	29.40	29.40	29.45	8.31	8.31	8.33	28.73	28.73	28.73	91.0	91.1	91.2	5.92	5.93	5.93	4.46	4.44	4.44	4	3.50
	9:57		Middle	2.5	29.50	29.50		8.34	8.34		28.72	28.72		91.7	90.8		5.97	5.91		4.44	4.43		3	
9/6/17	12:35	Fine	Middle	3.5	29.00	29.00	29.10	8.21	8.21	8.26	28.95	28.95	28.96	94.3	93.8	94.1	6.16	6.13	6.15	4.65	4.80	4.75	3	3.00
	12:37		Middle	3.5	29.20	29.20		8.31	8.31		28.96	28.96		94.2	94.1		6.16	6.16		4.76	4.77		3	
12/6/17	-	Typhoon Signal No. 3	Middle	-	-	-	-	-	-	-	-	-	-	-	-	-	-	-	-	-	-	-	-	-
	-		Middle	-	-	-		-	-		-	-		-	-		-	-		-	-		-	
14/6/17	14:30	Cloudy	Middle	3.5	28.00	28.00	28.00	8.04	8.04	8.05	26.47	26.47	26.47	89.6	89.4	89.3	6.05	6.04	6.03	7.00	7.05	7.02	7	6.50
	14:32		Middle	3.5	28.00	28.00		8.06	8.06		26.47	26.47		89.3	88.7		6.03	5.99		7.02	7.00		6	
16/6/17	17:15	Cloudy	Middle	3.5	28.20	28.20	28.20	7.90	7.90	7.92	25.31	25.31	25.36	88.0	88.3	88.2	5.97	5.98	5.98	4.66	4.68	4.72	3	3.50
	17:17		Middle	3.5	28.20	28.20		7.94	7.94		25.40	25.40		88.4	88.2		5.99	5.97		4.70	4.85		4	
19/6/17	8:50	Cloudy	Middle	3.5	25.60	25.60	26.25	7.85	7.85	7.86	26.59	26.59	26.59	87.0	86.8	86.5	5.98	5.97	5.95	4.03	4.00	3.98	3	4.00
	8:52		Middle	3.5	26.90	26.90		7.87	7.87		26.59	26.59		85.9	86.3		5.90	5.94		3.94	3.95		5	
21/6/17	9:05	Cloudy	Middle	3.5	26.50	26.50	26.50	7.84	7.84	7.86	26.44	26.44	26.44	88.0	88.1	88.0	6.10	6.11	6.09	3.36	3.33	3.33	3	3.00
	9:07		Middle	3.5	26.50	26.50		7.87	7.87		26.43	26.43		88.0	87.7		6.10	6.06		3.32	3.32		3	
23/6/17	10:05	Fine	Middle	3.5	27.80	27.80	27.90	7.88	7.88	7.88	26.82	26.82	26.81	88.3	88.0	88.0	5.94	5.93	5.93	4.41	4.24	4.28	4	5.00
	10:07		Middle	3.5	28.00	28.00		7.88	7.88		26.79	26.79		87.8	87.7		5.92	5.91		4.24	4.23		6	
26/6/17	14:12	Fine	Middle	3.5	27.80	27.80	28.00	8.08	8.08	8.09	26.35	26.35	26.31	74.8	73.4	73.4	5.06	4.96	4.96	4.46	4.45	4.42	4	4.00
	14:14		Middle	3.5	28.20	28.20		8.10	8.10		26.32	26.20		72.6	72.6		4.91	4.91		4.34	4.44		4	
28/6/17	-	-	Middle	-	-	-	-	-	-	-	-	-	-	-	-	-	-	-	-	-	-	-	-	-
	-		Middle	-	-	-		-	-		-	-		-	-		-	-		-	-		-	
30/6/17	-	-	Middle	-	-	-	-	-	-	-	-	-	-	-	-	-	-	-	-	-	-	-	-	-
	-		Middle	-	-	-		-	-		-	-		-	-		-	-		-	-		-	

Remarks:  
 Single underline denotes exceedance over Action Level.  
 Double underline denotes exceedance over Limit Level.  
 The water quality monitoring events on 12 June 2017 during ebb tide was cancelled due to the hoisting of Strong Wind Signal No.3  
 The water quality monitoring events on 28 and 30 June 2017 during both flood and ebb tide were temporary suspended due to the suspension of construction works



**Water Monitoring Result at M5B - Central Cooling Water Intake Group  
Mid-Flood Tide**

Date	Time	Weather Condition	Sampling Depth	Water Temperature		pH		Salinity		DO Saturation		DO		Turbidity		Suspended Solids								
				°C		-		ppt		%		mg/L		NTU		mg/L								
				m	Value	Average	Value	Average	Value	Average	Value	Average	Value	Average	Value	Average	Value	Average						
3/7/17	3:55	Cloudy	Middle	3.5	27.40	27.40	27.40	7.82	7.82	7.83	26.07	26.07	26.07	81.2	81.8	81.1	5.55	5.59	5.54	3.88	3.70	3.77	2	2.00
	3:56		Middle	3.5	27.40	27.40	27.40	7.84	7.84	7.83	26.07	26.07	26.07	81.0	80.4	81.1	5.53	5.49	5.54	3.68	3.82	3.77	2	
6/7/17	17:40	Cloudy	Middle	4.0	27.10	27.10	27.15	8.13	8.13	8.14	23.82	23.82	23.84	87.6	87.9	87.6	6.10	6.16	6.11	3.51	3.66	3.68	4	4.00
	17:42		Middle	4.0	27.20	27.20	27.15	8.15	8.15	8.14	23.85	23.85	23.84	87.4	87.6	87.6	6.08	6.09	6.11	3.66	3.88	3.68	4	
8/7/17	20:30	Cloudy	Middle	3.5	27.00	27.00	27.00	7.78	7.78	7.78	25.10	25.10	25.11	72.5	72.9	72.5	4.85	4.88	4.86	1.37	1.44	1.38	3	3.00
	20:31		Middle	3.5	27.00	27.00	27.00	7.78	7.78	7.78	25.11	25.11	25.11	71.3	73.3	72.5	4.77	4.94	4.86	1.36	1.33	1.38	3	
10/7/17	21:10	Cloudy	Middle	3.5	28.20	28.20	28.20	7.79	7.79	7.79	26.40	26.40	26.40	80.8	81.3	80.9	5.36	5.39	5.37	3.02	3.19	3.14	5	7.50
	21:11		Middle	3.5	28.20	28.20	28.20	7.79	7.79	7.79	26.40	26.40	26.40	81.0	80.5	80.9	5.37	5.34	5.37	3.21	3.13	3.14	10	
13/7/17	8:35	Fine	Middle	4.0	27.60	27.60	27.70	8.16	8.16	8.18	25.37	25.37	25.37	89.2	90.0	89.1	6.09	6.14	6.08	1.79	1.86	1.74	4	4.00
	8:37		Middle	4.0	27.80	27.80	27.70	8.19	8.19	8.18	25.37	25.37	25.37	88.5	88.5	89.1	6.03	6.04	6.08	1.66	1.66	1.74	4	
15/7/17	10:00	Fine	Middle	4.0	27.90	27.90	28.00	8.29	8.29	8.32	25.35	25.35	25.35	86.3	86.0	86.4	5.86	5.84	5.86	2.10	2.39	2.41	<2	<2
	10:02		Middle	4.0	28.10	28.10	28.00	8.34	8.34	8.32	25.35	25.35	25.35	86.4	86.7	86.4	5.87	5.88	5.86	2.47	2.69	2.41	<2	
18/7/17	-	Amber Rainstorm Warning Signal	Middle	-	-	-	-	-	-	-	-	-	-	-	-	-	-	-	-	-	-	-	-	
	-		Middle	-	-	-	-	-	-	-	-	-	-	-	-	-	-	-	-	-	-	-	-	-
20/7/17	15:41	Fine	Middle	4.0	28.00	28.00	28.10	7.99	7.99	8.03	23.57	23.57	23.58	96.3	93.3	95.1	6.60	6.39	6.51	3.12	3.11	3.09	5	5.50
	15:43		Middle	4.0	28.20	28.20	28.10	8.07	8.07	8.03	23.58	23.58	23.58	95.4	95.5	95.1	6.52	6.53	6.51	3.04	3.07	3.09	6	
22/7/17	19:51	Fine	Middle	3.0	28.10	28.10	28.10	7.79	7.79	7.79	25.62	25.62	25.63	77.0	77.3	76.6	5.23	5.24	5.20	4.63	4.50	4.60	5	4.00
	19:52		Middle	3.0	28.10	28.10	28.10	7.78	7.78	7.79	25.64	25.64	25.63	76.0	76.2	76.6	5.15	5.17	5.20	4.55	4.71	4.60	3	
24/7/17	19:05	Cloudy	Middle	3.0	27.70	27.70	27.70	7.73	7.73	7.76	26.31	26.31	26.31	78.1	78.7	78.2	5.31	5.36	5.32	3.89	3.92	3.96	4	4.00
	19:06		Middle	3.0	27.70	27.70	27.70	7.78	7.78	7.76	26.31	26.31	26.31	78.0	77.9	78.2	5.30	5.29	5.32	3.99	4.02	3.96	4	
26/7/17	5:21	Cloudy	Middle	3.0	27.60	27.60	27.60	7.89	7.89	7.89	26.75	26.75	26.75	72.1	72.4	73.1	4.90	4.92	4.97	3.49	3.85	3.81	2	2.00
	5:22		Middle	3.0	27.60	27.60	27.60	7.89	7.89	7.89	26.75	26.75	26.75	73.1	74.6	73.1	4.97	5.07	4.97	3.89	3.99	3.81	2	
28/7/17	10:22	Fine	Middle	3.5	28.60	28.60	28.75	7.91	7.91	7.91	29.58	29.58	26.83	43.8	41.8	42.9	2.83	2.82	<u>2.84</u>	8.58	8.59	8.58	5	5.50
	10:24		Middle	3.5	28.90	28.90	28.75	7.91	7.91	7.91	24.08	24.08	26.83	42.8	43.2	42.9	2.88	2.81	<u>2.84</u>	8.58	8.58	8.58	6	

Remarks:  
 Single underline denotes exceedance over Action Level.  
 Double underline denotes exceedance over Limit Level.  
 The water quality monitoring events on 18 July 2017 during both flood and ebb tide were cancelled due to the hoisting of Amber Rainstorm Warning Signal.



**Water Monitoring Result at M5B - Central Colling Water Intake Group  
Mid-Ebb Tide**

Date	Time	Weather Condition	Sampling Depth		Water Temperature			pH			Salinity			DO Saturation		DO		Turbidity		Suspended Solids				
					°C			-			ppt			%		mg/L		NTU		mg/L				
					Value	Average		Value	Average		Value	Average		Value	Average		Value	Average	Value	Average	Value	Average	Value	Average
3/7/17	10:30	Cloudy	Middle	3.5	28.60	28.60	28.65	8.12	8.12	8.13	24.08	24.08	24.08	87.4	87.7	87.4	5.92	5.94	5.92	3.17	3.17	3.11	3	4.00
	10:32		Middle	3.5	28.70	28.70		8.14	8.14		24.08	24.08		87.3	87.1		5.91	5.90		3.05	3.03		5	
6/7/17	12:05	Cloudy	Middle	3.5	27.60	27.60	27.60	8.20	8.20	8.21	22.06	22.06	22.07	88.6	89.3	89.0	6.19	6.22	6.21	4.11	4.21	4.27	3	2.50
	12:07		Middle	3.5	27.60	27.60		8.22	8.22		22.07	22.07		88.9	89.3		6.20	6.22		4.40	4.34		2	
8/7/17	12:30	Cloudy	Middle	3.5	27.50	27.50	20.63	8.07	8.07	8.09	23.17	23.17	23.18	86.6	86.7	86.7	6.01	6.02	6.02	5.94	5.91	5.96	5	4.50
	12:32		Middle	3.5	27.00	0.50		8.11	8.11		23.18	23.18		86.4	86.9		6.00	6.03		5.99	5.99		4	
10/7/17	14:20	Fine	Middle	4.0	28.40	28.40	28.50	8.19	8.19	8.21	25.80	25.80	25.80	90.1	90.2	89.8	6.06	6.07	6.04	6.59	6.51	6.48	8	8.00
	14:22		Middle	4.0	28.60	28.60		8.23	8.23		25.79	25.79		89.5	89.4		6.01	6.00		6.38	6.43		8	
13/7/17	14:35	Fine	Middle	4.0	29.40	29.40	29.45	8.37	8.37	8.38	25.25	25.25	25.25	92.2	93.2	92.4	6.13	6.19	6.14	2.36	2.41	2.44	5	5.00
	14:37		Middle	4.0	29.50	29.50		8.38	8.38		25.25	25.25		92.6	91.6		6.14	6.08		2.46	2.51		5	
15/7/17	14:30	Cloudy	Middle	3.5	27.90	27.90	27.95	8.34	8.34	8.35	25.85	25.85	25.85	91.3	90.7	91.0	6.20	6.16	6.18	1.50	1.65	1.63	3	3.00
	14:32		Middle	3.5	28.00	28.00		8.35	8.35		25.85	25.85		90.9	90.9		6.17	6.17		1.73	1.63		3	
18/7/17	-	Amber Rainstorm Warning Signal	Middle	-	-	-	-	-	-	-	-	-	-	-	-	-	-	-	-	-	-	-	-	-
	-		Middle	-	-	-		-	-		-	-		-	-		-	-		-	-		-	
20/7/17	9:45	Fine	Middle	3.5	28.00	28.00	28.05	7.88	7.88	7.90	23.43	23.43	23.44	84.4	84.7	84.3	5.79	5.82	5.80	0.63	0.57	0.67	3	3.00
	9:47		Middle	3.5	28.10	28.10		7.92	7.92		23.44	23.44		82.7	85.4		5.74	5.85		0.76	0.71		3	
22/7/17	11:33	Fine	Middle	3.5	28.20	28.20	28.40	8.18	8.18	8.18	25.04	25.04	25.04	70.5	70.2	70.1	4.77	4.75	4.74	0.66	0.66	0.69	7	6.00
	11:35		Middle	3.5	28.60	28.60		8.18	8.18		25.03	25.03		69.9	69.7		4.72	4.70		0.71	0.72		5	
24/7/17	14:40	Cloudy	Middle	3.5	28.10	28.10	28.15	8.08	8.08	8.09	25.84	25.84	25.84	94.2	94.4	94.3	6.37	6.38	6.37	1.38	1.34	1.34	7	7.00
	14:42		Middle	3.5	28.20	28.20		8.10	8.10		25.83	25.83		94.4	94.1		6.38	6.36		1.32	1.30		7	
26/7/17	14:10	Fine	Middle	4.0	29.40	29.40	29.60	7.97	7.97	7.99	26.53	26.53	26.53	93.1	94.1	93.6	6.12	6.18	6.15	2.60	2.59	2.59	4	5.00
	14:12		Middle	4.0	29.80	29.80		8.01	8.01		26.53	26.52		93.4	93.7		6.13	6.15		2.59	2.59		6	
28/7/17	15:16	Fine	Middle	3.0	28.40	28.40	29.15	8.04	8.04	8.04	27.35	27.35	27.33	66.8	66.3	66.0	4.37	4.34	4.32	5.64	5.66	5.65	2	2.00
	15:18		Middle	3.0	29.90	29.90		8.04	8.04		27.31	27.31		65.9	65.1		4.31	4.26		5.65	5.64		2	

Remarks:  
 Single underline denotes exceedance over Action Level.  
 Double underline denotes exceedance over Limit Level.  
 The water quality monitoring events on 18 July 2017 during both flood and ebb tide were cancelled due to the hoisting of Amber Rainstorm Warning Signal.



**Water Monitoring Result at Culvert J - Reference Station  
Mid-Flood Tide**

Date	Time	Weather Condition	Sampling Depth		Water Temperature °C			pH -			Salinity ppt			DO Saturation %			DO mg/L			Turbidity NTU			Suspended Solids mg/L	
2/5/17	10:50	Fine	Middle	3.5	25.60	25.60	25.60	8.25	8.25	8.25	29.42	29.42	29.42	83.7	83.6	83.3	5.82	5.81	5.79	6.00	6.05	6.10	4	5.00
	10:52		Middle	3.5	25.60	25.60		8.25	8.25		29.42	29.42		82.6	83.2		5.76	5.78		6.16	6.17		6	
5/5/17	3:31	Cloudy	Middle	2.5	25.20	25.20	25.20	8.09	8.09	8.08	22.92	22.92	22.91	57.8	58.7	58.1	4.15	4.21	4.17	9.58	9.34	9.40	20	19.50
	3:32		Middle	2.5	25.20	25.20		8.09	8.05		22.90	22.90		58.0	57.8		4.16	4.14		9.38	9.30		19	
6/5/17	15:05	Fine	Middle	3.5	26.50	26.50	26.65	8.33	8.33	8.34	30.83	30.83	30.82	93.5	93.8	93.1	6.30	6.32	6.27	4.49	4.39	4.47	2	2.50
	15:07		Middle	3.5	26.80	26.80		8.35	8.35		30.80	30.80		93.3	91.8		6.28	6.18		4.50	4.48		3	
8/5/17	16:55	Fine	Middle	4.0	26.00	26.00	25.95	8.33	8.33	8.33	29.70	29.70	29.70	82.4	82.6	82.3	6.66	6.68	6.16	6.63	6.63	6.66	3	4.00
	16:57		Middle	4.0	25.90	25.90		8.32	8.32		29.70	29.70		82.0	82.0		5.64	5.64		6.66	6.70		5	
10/5/17	19:18	Cloudy	Middle	2.5	27.00	27.10	27.08	8.02	8.02	8.02	28.16	28.16	28.16	68.1	68.8	68.4	4.55	4.60	4.57	3.53	3.53	3.42	5	5.50
	19:19		Middle	2.5	27.10	27.10		8.02	8.02		28.16	28.16		68.4	68.1		4.57	4.56		3.29	3.33		6	
12/5/17	21:12	Cloudy	Middle	3.0	26.40	26.40	26.25	8.06	8.06	8.06	29.08	29.08	29.08	71.9	73.3	72.3	4.94	5.04	4.97	2.92	2.84	2.86	5	5.00
	21:13		Middle	3.0	26.10	26.10		8.06	8.06		29.07	29.07		71.9	72.1		4.94	4.95		2.78	2.88		5	
15/5/17	9:30	Cloudy	Middle	3.5	25.20	25.20	25.20	8.05	8.05	8.05	21.59	21.59	21.60	82.3	82.1	81.8	5.99	5.99	5.96	32.66	32.66	32.70	14	14.00
	9:32		Middle	3.5	25.20	25.20		8.05	8.05		21.60	21.60		81.4	81.4		5.93	5.93		32.80	32.68		14	
17/5/17	8:00	Fine	Middle	3.5	25.50	25.50	25.55	7.87	7.87	7.85	23.89	23.89	23.89	84.4	84.1	83.7	6.03	6.01	5.98	8.22	8.21	8.20	8	7.50
	8:02		Middle	3.5	25.60	25.60		7.82	7.82		23.88	23.88		83.2	83.1		5.95	5.94		8.19	8.19		7	
20/5/17	2:45	Cloudy	Middle	3.0	25.40	25.40	25.40	7.95	7.95	7.93	20.98	20.98	20.98	18.8	20.1	20.0	1.37	1.46	1.45	2.12	2.14	2.08	14	14.00
	2:46		Middle	3.0	25.40	25.40		7.90	7.90		20.98	20.98		20.4	20.6		1.48	1.50		2.04	2.01		14	
22/5/17	14:10	Cloudy	Middle	3.5	25.10	25.10	25.15	7.97	7.97	7.97	29.61	29.61	29.61	77.9	77.9	77.6	5.42	5.42	5.40	6.32	6.29	6.27	5	4.50
	14:12		Middle	3.5	25.20	25.20		7.97	7.97		29.61	29.61		77.3	77.2		5.39	5.37		6.25	6.21		4	
24/5/17	-	Amber Rainstorm Warning Signal	Middle	-	-	-	-	-	-	-	-	-	-	-	-	-	-	-	-	-	-	-	-	-
	-		Middle	-	-	-		-	-		-	-		-	-		-	-		-	-		-	
26/5/17	21:10	Fine	Middle	3.0	25.00	25.00	25.00	8.23	8.23	8.22	25.18	25.18	25.18	56.4	58.4	57.7	4.04	4.18	4.14	11.16	11.24	11.20	3	3.00
	21:11		Middle	3.0	25.00	25.00		8.20	8.20		25.18	25.18		58.2	57.9		4.17	4.15		11.20	11.18		<2	
29/5/17	8:00	Fine	Middle	3.5	25.70	25.70	25.70	8.04	8.04	8.05	29.40	29.40	29.40	84.8	86.0	85.5	5.86	5.94	5.91	6.73	6.70	6.72	5	4.00
	8:02		Middle	3.5	25.70	25.70		8.05	8.05		29.40	29.40		85.4	85.7		5.90	5.92		6.71	6.73		3	
31/5/17	9:25	Fine	Middle	3.5	27.30	27.30	27.35	8.07	8.07	8.08	28.91	28.91	28.91	85.2	85.3	85.3	5.74	5.74	5.74	4.23	4.23	4.23	<2	<2
	9:27		Middle	3.5	27.40	27.40		8.08	8.08		28.91	28.91		85.4	85.3		5.75	5.74		4.23	4.21		<2	

Remarks:  
The water quality monitoring events on 24 May 2017 during both flood and ebb tide were cancelled due to the hoisting of Amber Rainstorm Warning Signal.



**Water Monitoring Result at Culvert J - Reference Station  
Mid-Ebb Tide**

Date	Time	Weather Condition	Sampling Depth		Water Temperature			pH			Salinity			DO Saturation			DO			Turbidity			Suspended Solids	
					°C			-			ppt			%			mg/L			NTU			mg/L	
			m	Value	Average	Value	Average	Value	Average	Value	Average	Value	Average	Value	Average	Value	Average	Value	Average	Value	Average	Value	Average	
2/5/17	16:30	Fine	Middle	4	25.50	25.50	25.55	8.34	8.34	8.35	31.19	31.19	31.19	92.3	91.8	91.5	6.33	6.30	6.27	3.85	3.86	3.83	3	3.50
	16:32		Middle	4	25.60	25.60		8.36	8.36		31.19	31.19		91.0	90.8		6.24	6.22		3.76	3.84		4	
4/5/17	20:28	Cloudy	Middle	3	24.40	24.40	24.45	8.17	8.17	8.14	25.65	25.65	25.65	73.8	73.9	73.8	5.32	5.33	5.32	10.74	10.72	10.70	8	6.50
	20:29		Middle	3	24.50	24.50		8.11	8.11		25.64	25.64		73.6	74.0		5.29	5.33		10.68	10.66		5	
6/5/17	20:36	Cloudy	Middle	2	25.60	25.60	25.65	8.08	8.08	8.06	26.65	26.65	26.65	71.6	71.9	71.1	5.03	5.05	4.99	1.67	1.65	1.65	4	4.00
	20:37		Middle	2	25.70	25.70		8.03	8.03		26.65	26.65		70.2	70.5		4.93	4.95		1.64	1.62		4	
8/5/17	10:20	Cloudy	Middle	4	25.40	25.40	25.60	8.32	8.32	8.32	30.60	30.60	30.60	80.1	79.9	79.6	5.50	5.48	5.45	5.24	5.21	5.25	2	2.00
	10:22		Middle	4	25.80	25.80		8.31	8.31		30.59	30.59		79.0	79.2		5.41	5.42		5.27	5.29		2	
10/5/17	11:35	Cloudy	Middle	4	26.70	26.70	26.80	7.85	7.85	7.86	29.20	29.20	29.20	85.2	85.2	85.1	5.78	5.78	5.77	5.32	5.23	5.24	3	3.50
	11:37		Middle	4	26.90	26.90		7.87	7.87		29.19	29.19		85.2	84.8		5.77	5.74		5.20	5.20		4	
12/5/17	11:20	Fine	Middle	4	27.20	27.20	27.35	7.88	7.88	7.90	30.45	30.45	30.45	89.6	90.0	89.6	5.99	6.00	5.98	4.32	4.32	4.20	4	4.00
	11:22		Middle	4	27.50	27.50		7.92	7.92		30.45	30.45		89.3	89.5		5.95	5.96		4.11	4.03		4	
15/5/17	14:20	Cloudy	Middle	3	25.50	25.50	25.50	7.99	7.99	7.99	21.33	21.33	21.33	81.1	80.6	80.2	5.89	5.85	5.82	26.78	26.78	26.81	8	7.50
	14:22		Middle	3	25.50	25.50		7.99	7.99		21.33	21.33		79.8	79.2		5.79	5.75		26.83	26.83		7	
17/5/17	16:20	Fine	Middle	4	26.60	26.60	26.80	7.99	7.99	7.92	25.83	25.83	25.85	73.4	73.5	73.2	5.08	5.09	5.07	32.01	31.99	31.48	8	7.00
	16:22		Middle	4	27.00	27.00		7.85	7.85		25.87	25.87		73.1	72.7		5.06	5.03		30.99	30.93		6	
19/5/17	19:07	Cloudy	Middle	3	25.30	25.30	25.25	8.17	8.17	8.15	24.42	24.42	24.42	42.3	43.1	42.9	3.04	3.09	3.07	17.92	17.88	17.86	7	7.50
	19:08		Middle	3	25.20	25.20		8.12	8.12		24.42	24.42		43.3	42.7		3.10	3.06		17.82	17.81		8	
22/5/17	9:35	Cloudy	Middle	4	26.80	26.80	26.35	7.92	7.92	7.90	25.85	25.85	26.90	68.2	67.8	67.7	4.83	4.80	4.79	9.57	9.58	9.49	7	6.50
	9:37		Middle	4	25.90	25.90		7.88	7.88		25.94	25.94		67.5	67.3		4.78	4.76		9.39	9.41		6	
24/5/17	-	Amber Rainstorm Warning Signal	Middle	-	-	-	-	-	-	-	-	-	-	-	-	-	-	-	-	-	-	-	-	
	-		Middle	-	-	-	-	-	-	-	-	-	-	-	-	-	-	-	-	-	-	-	-	-
26/5/17	10:50	Fine	Middle	4	25.80	25.80	25.85	8.16	8.16	8.13	28.86	28.86	28.86	87.7	87.7	87.4	6.05	6.05	6.03	5.10	5.09	5.14	4	3.50
	10:52		Middle	4	25.90	25.90		8.10	8.10		28.86	28.86		86.8	87.3		5.99	6.03		5.17	5.18		3	
29/5/17	15:18	Fine	Middle	3	27.60	27.60	27.80	7.96	7.96	7.98	28.49	28.49	28.46	85.0	83.0	82.9	5.70	5.57	5.56	6.92	6.99	7.04	4	3.00
	15:20		Middle	3	28.00	28.00		7.99	7.99		28.42	28.42		81.5	82.1		5.47	5.48		7.12	7.14		2	
31/5/17	16:30	Fine	Middle	4	28.30	28.30	28.40	8.09	8.09	8.10	30.40	30.40	30.40	88.9	88.7	88.8	5.83	5.82	5.82	3.89	3.82	3.80	<2	<2
	16:32		Middle	4	28.50	28.50		8.10	8.10		30.39	30.39		88.9	88.6		5.83	5.80		3.75	3.73		<2	

**Remarks:**

The water quality monitoring events on 24 May 2017 during both flood and ebb tide were cancelled due to the hoisting of Amber Rainstorm Warning Signal.



**Water Monitoring Result at Culvert J - Reference Station  
Mid-Flood Tide**

Date	Time	Weather Condition	Sampling Depth m	Water Temperature °C		pH		Salinity ppt		DO Saturation %		DO mg/L		Turbidity NTU		Suspended Solids mg/L								
				Value	Average	Value	Average	Value	Average	Value	Average	Value	Average	Value	Average	Value	Average							
3/6/17	2:39	Cloudy	Middle	2.5	28.70	28.70	28.70	8.03	8.03	8.03	23.14	23.14	23.14	35.2	36.2	36.1	2.35	2.42	2.41	1.01	1.04	1.04	6	6.00
	2:40		Middle	2.5	28.70	28.70		8.03	8.03		23.14	23.14		36.4	36.5		2.44	2.44		1.03	1.06		6	
5/6/17	16:10	Fine	Middle	4.0	29.50	29.50	29.60	8.19	8.19	8.21	26.88	26.88	26.88	99.7	99.8	99.6	6.53	6.54	6.53	5.80	5.90	5.90	3	3.00
	16:12		Middle	4.0	29.70	29.70		8.22	8.22		26.87	26.87		99.3	99.5		6.51	6.52		5.91	5.99		3	
7/6/17	16:30	Fine	Middle	3.5	30.20	30.20	30.45	8.22	8.22	8.27	26.80	26.80	26.84	105.0	105.3	104.9	6.79	6.81	6.78	6.82	6.60	6.68	8	7.00
	16:32		Middle	3.5	30.70	30.70		8.31	8.31		26.88	26.88		104.7	104.7		6.77	6.74		6.66	6.65		6	
9/6/17	20:00	Cloudy	Middle	2.5	28.20	28.20	28.20	8.42	8.42	8.38	25.16	25.16	25.17	71.2	71.9	71.2	4.83	4.86	4.83	15.81	15.87	15.53	6	6.00
	20:01		Middle	2.5	28.20	28.20		8.34	8.34		25.17	25.17		71.1	70.6		4.82	4.79		15.23	15.19		6	
12/6/17	5:43	Cloudy	Middle	3.0	28.20	28.20	28.20	8.30	8.30	8.30	25.80	25.80	25.80	72.7	73.2	72.8	4.91	4.95	4.92	1.82	1.87	1.87	4	4.00
	5:44		Middle	3.0	28.20	28.20		8.28	8.30		25.80	25.80		73.2	72.2		4.95	4.88		1.89	1.90		4	
14/6/17	7:30	Cloudy	Middle	3.5	27.60	27.60	27.60	8.06	8.06	8.06	24.56	24.56	24.56	81.0	80.8	80.6	5.56	5.55	5.53	5.69	5.69	5.68	6	5.50
	7:32		Middle	3.5	27.60	27.60		8.06	8.06		24.56	24.56		80.4	80.1		5.52	5.50		5.67	5.66		5	
16/6/17	8:30	Cloudy	Middle	3.5	27.80	27.80	27.85	7.98	7.98	7.99	24.73	24.73	24.73	82.2	81.6	81.2	5.62	5.58	5.56	6.11	6.08	6.07	4	4.50
	8:32		Middle	3.5	27.90	27.90		8.00	8.00		24.73	24.73		80.8	80.3		5.53	5.49		6.05	6.03		5	
19/6/17	13:30	Cloudy	Middle	3.5	27.60	27.60	27.65	7.88	7.88	7.89	23.04	23.04	23.02	75.1	74.9	74.8	5.20	5.19	5.18	6.86	6.70	6.72	3	3.00
	13:32		Middle	3.5	27.70	27.70		7.89	7.89		23.00	23.00		74.6	74.4		5.17	5.15		6.65	6.68		3	
21/6/17	15:25	Cloudy	Middle	3.5	26.60	26.60	26.65	7.85	7.85	7.86	25.33	25.33	25.33	78.3	78.2	78.0	5.45	5.44	5.43	6.57	6.54	6.54	4	4.00
	15:27		Middle	3.5	26.70	26.70		7.87	7.87		25.32	25.32		78.0	77.6		5.43	5.39		6.53	6.53		4	
23/6/17	20:10	Cloudy	Middle	2.5	28.10	28.10	28.10	7.73	7.73	7.74	25.03	25.03	25.03	49.0	50.3	50.4	3.30	3.36	3.38	1.03	1.06	1.09	7	7.50
	20:11		Middle	2.5	28.10	28.10		7.75	7.75		25.03	25.03		50.8	51.3		3.40	3.44		1.10	1.16		8	
26/6/17	5:28	Cloudy	Middle	3.0	27.90	27.90	27.90	7.79	7.79	7.79	22.94	22.94	22.93	78.3	79.2	79.0	5.41	5.47	5.46	3.22	3.20	3.17	2	2.00
	5:29		Middle	3.0	27.90	27.90		7.78	7.78		22.94	22.91		79.4	79.1		5.49	5.47		3.15	3.12		2	
28/6/17	-	-	Middle	-	-	-	-	-	-	-	-	-	-	-	-	-	-	-	-	-	-	-	-	-
	-		Middle	-	-	-		-	-		-	-		-	-		-	-		-	-		-	
30/6/17	-	-	Middle	-	-	-	-	-	-	-	-	-	-	-	-	-	-	-	-	-	-	-	-	-
	-		Middle	-	-	-		-	-		-	-		-	-		-	-		-	-		-	

Remarks:  
The water quality monitoring events on 28 and 30 June 2017 during both flood and ebb tide were temporary suspended due to the suspension of construction works



**Water Monitoring Result at Culvert J - Reference Station  
Mid-Ebb Tide**

Date	Time	Weather Condition	Sampling Depth		Water Temperature			pH			Salinity		DO Saturation		DO		Turbidity		Suspended Solids					
					°C		-		ppt		%		mg/L		NTU		mg/L							
					Value	Average	Value	Average	Value	Average	Value	Average	Value	Average	Value	Average	Value	Average	Value	Average				
2/6/17	21:26	Cloudy	Middle	3	28.00	28.00	28.00	8.19	8.19	8.15	21.30	21.30	21.30	61.4	62.1	61.6	4.27	4.32	4.28	16.43	16.56	16.79	9	9.00
	21:27		Middle	3	28.00	28.00		8.11	8.11		21.30	21.28		61.0	61.7		4.24	4.28		17.17	17.01		9	
5/6/17	9:55	Fine	Middle	3	29.10	29.10	29.25	8.11	8.11	8.13	27.64	27.64	27.64	96.2	96.5	95.8	6.32	6.34	6.29	5.18	5.10	5.17	<2	<2
	9:57		Middle	3	29.40	29.40		8.14	8.14		27.64	27.64		95.7	94.7		6.28	6.21		5.12	5.28		<2	
7/6/17	9:50	Fine	Middle	4	29.60	29.60	29.65	8.21	8.21	8.25	28.51	28.51	28.51	97.4	97.8	97.5	6.33	6.35	6.33	5.06	5.06	5.06	5	4.50
	9:52		Middle	4	29.70	29.70		8.29	8.29		28.51	28.51		97.5	97.3		6.33	6.32		5.06	5.07		4	
9/6/17	12:30	Fine	Middle	4	29.90	29.90	29.90	8.20	8.20	8.21	26.27	26.27	26.28	94.2	93.6	93.1	6.19	6.15	6.13	7.70	7.74	7.70	7	6.50
	12:32		Middle	4	29.90	29.90		8.21	8.21		26.28	26.28		92.5	92.1		6.07	6.09		7.70	7.67		6	
12/6/17	-	Typhoon Signal No. 3	Middle	-	-	-	-	-	-	-	-	-	-	-	-	-	-	-	-	-	-	-	-	-
	-		Middle	-	-	-		-	-		-	-		-	-		-	-		-	-		-	
14/6/17	14:25	Cloudy	Middle	4	28.00	28.00	28.05	8.04	8.04	8.05	24.73	24.73	24.74	84.7	85.0	84.8	5.77	5.79	5.78	6.93	6.77	6.75	5	4.50
	14:27		Middle	4	28.10	28.10		8.05	8.05		24.76	24.73		85.4	84.0		5.82	5.72		6.64	6.64		4	
16/6/17	17:10	Cloudy	Middle	4	28.20	28.20	28.25	7.94	7.94	7.94	23.17	23.17	23.17	84.1	83.8	83.7	5.76	5.74	5.73	6.87	6.88	6.91	5	4.50
	17:12		Middle	4	28.30	28.30		7.93	7.93		23.17	23.17		83.5	83.4		5.72	5.71		6.93	6.94		4	
19/6/17	8:45	Cloudy	Middle	4	26.60	26.60	26.60	7.97	7.97	7.98	20.56	20.56	20.56	78.8	78.2	78.0	5.64	5.60	5.58	7.29	7.18	7.15	3	2.50
	8:47		Middle	4	26.60	26.60		7.98	7.98		20.56	20.56		77.9	77.2		5.57	5.52		7.06	7.05		2	
21/6/17	9:00	Cloudy	Middle	4	26.40	26.40	26.45	7.93	7.93	7.93	21.10	21.10	21.10	72.5	77.3	75.9	5.53	5.52	5.51	6.93	6.94	6.95	5	6.00
	9:02		Middle	4	26.50	26.50		7.93	7.93		21.10	21.10		77.0	76.8		5.49	5.48		6.96	6.96		7	
23/6/17	10:00	Fine	Middle	4	28.90	28.90	29.05	7.84	7.84	7.85	26.83	26.83	26.83	88.1	88.3	87.9	5.83	5.84	5.82	4.44	4.34	4.40	3	3.50
	10:02		Middle	4	29.20	29.20		7.86	7.86		26.82	26.82		88.0	87.3		5.82	5.78		4.43	4.39		4	
26/6/17	14:08	Fine	Middle	4	28.80	28.80	28.85	8.10	8.10	8.10	26.19	26.19	26.20	81.3	82.1	81.4	5.43	5.48	5.43	4.34	4.34	4.39	4	5.00
	14:10		Middle	4	28.90	28.90		8.10	8.10		26.20	26.20		81.4	80.8		5.43	5.39		4.44	4.45		6	
28/6/17	-	-	Middle	-	-	-	-	-	-	-	-	-	-	-	-	-	-	-	-	-	-	-	-	-
	-		Middle	-	-	-		-	-		-	-		-	-		-	-		-	-		-	
30/6/17	-	-	Middle	-	-	-	-	-	-	-	-	-	-	-	-	-	-	-	-	-	-	-	-	-
	-		Middle	-	-	-		-	-		-	-		-	-		-	-		-	-		-	

Remarks:  
 The water quality monitoring events on 12 June 2017 during ebb tide was cancelled due to the hoisting of Strong Wind Signal No.3  
 The water quality monitoring events on 28 and 30 June 2017 during both flood and ebb tide were temporary suspended due to the suspension of construction works



**Water Monitoring Result at Culvert J - Reference Station  
Mid-Flood Tide**

Date	Time	Weather Condition	Sampling Depth	m	Water Temperature		Average	pH		Average	Salinity		Average	DO Saturation		Average	DO		Average	Turbidity		Average	Suspended Solids		Average
					°C			-			ppt			%			mg/L			NTU			mg/L		
					Value	Value		Value	Value		Value	Value		Value	Value		Value	Value		Value	Value		Value	Value	
3/7/17	4:08	Cloudy	Middle	3.0	27.40	27.40	27.40	7.92	7.92	7.91	23.43	23.43	23.43	74.4	75.7	74.8	5.17	5.23	5.19	4.90	4.99	5.05	7	6.00	
	4:09		Middle	3.0	27.40	27.40		7.90	7.90		23.43	23.43		75.2	73.9		5.22	5.14		5.11	5.20		5		
6/7/17	17:35	Cloudy	Middle	3.5	27.30	27.30	27.30	8.07	8.07	8.09	23.81	23.81	23.81	84.3	84.1	83.7	5.84	5.83	5.80	3.72	3.60	3.58	5	4.50	
	17:37		Middle	3.5	27.30	27.30		8.11	8.11		23.81	23.81		83.9	82.6		5.82	5.71		3.51	3.50		4		
8/7/17	20:39	Cloudy	Middle	3.0	27.00	27.00	27.00	7.75	7.75	7.71	23.89	23.89	23.89	71.2	72.8	72.2	4.80	4.88	4.85	1.83	1.56	1.55	4	4.00	
	20:40		Middle	3.0	27.00	27.00		7.67	7.67		23.89	23.89		72.4	72.2		4.84	4.87		1.39	1.40		4		
10/7/17	21:17	Cloudy	Middle	3.0	28.20	28.20	28.20	7.81	7.81	7.77	24.70	24.70	24.65	70.6	70.0	70.2	4.72	4.69	4.70	4.08	4.00	3.97	6	6.00	
	21:18		Middle	3.0	28.20	28.20		7.73	7.73		24.59	24.59		70.1	70.2		4.68	4.70		3.93	3.88		6		
13/7/17	8:30	Fine	Middle	3.5	27.80	27.80	28.05	8.11	8.11	8.12	25.90	25.90	25.90	89.7	89.0	88.6	6.07	6.02	5.99	2.13	2.17	2.23	3	3.00	
	8:32		Middle	3.5	28.30	28.30		8.12	8.12		25.89	25.89		88.1	87.4		5.98	5.90		2.31	2.29		3		
15/7/17	9:55	Fine	Middle	4.0	28.30	28.30	25.90	8.26	8.26	8.28	22.86	22.86	22.86	81.9	81.6	82.8	5.60	5.58	5.66	4.09	4.09	4.07	<2	<2	
	9:57		Middle	4.0	23.50	23.50		8.29	8.29		22.86	22.86		83.7	83.9		5.72	5.73		4.06	4.03		<2		
18/7/17	-	Amber Rainstorm Warning Signal	Middle	-	-	-	-	-	-	-	-	-	-	-	-	-	-	-	-	-	-	-	-	-	
	-		Middle	-	-	-		-	-		-	-		-	-		-	-		-	-		-		-
20/7/17	15:35	Fine	Middle	4.0	28.00	28.00	28.05	7.68	7.69	7.70	21.88	21.88	21.89	97.1	97.2	97.2	6.72	6.72	6.72	1.93	1.92	1.97	6	5.00	
	15:37		Middle	4.0	28.10	28.10		7.72	7.72		21.89	21.89		97.4	97.1		6.73	6.71		2.01	2.03		4		
22/7/17	19:57	Fine	Middle	2.5	28.10	28.10	28.10	7.89	7.89	7.85	21.43	21.43	21.43	60.9	62.1	61.8	4.22	4.31	4.29	4.49	4.42	4.49	5	4.50	
	19:58		Middle	2.5	28.10	28.10		7.81	7.81		21.43	21.43		61.7	62.5		4.28	4.34		4.55	4.50		4		
24/7/17	19:12	Cloudy	Middle	2.5	27.60	27.60	27.60	7.80	7.80	7.80	20.93	20.93	20.93	64.3	68.8	66.8	4.51	4.83	4.69	7.49	7.59	7.60	6	6.00	
	19:13		Middle	2.5	27.60	27.60		7.80	7.80		20.93	20.93		68.6	65.4		4.81	4.59		7.65	7.67		6		
26/7/17	5:24	Cloudy	Middle	2.5	27.50	27.50	27.50	7.96	7.96	7.94	20.95	20.95	20.94	67.0	67.2	66.8	4.71	4.73	4.70	3.35	3.10	3.15	2	2.00	
	5:25		Middle	2.5	27.50	27.50		7.92	7.92		20.92	20.92		66.1	67.0		4.65	4.71		3.08	3.06		<2		
28/7/17	10:28	Fine	Middle	3.5	28.20	28.20	28.40	8.05	8.05	8.05	27.85	27.85	27.85	62.7	62.5	62.3	4.18	4.16	4.15	8.61	8.60	8.60	4	4.50	
	10:30		Middle	3.5	28.60	28.60		8.05	8.05		27.85	27.85		61.9	62.1		4.11	4.13		8.60	8.60		5		

Remarks:  
The water quality monitoring events on 18 July 2017 during both flood and ebb tide were cancelled due to the hoisting of Amber Rainstorm Warning Signal.





**Water Monitoring Result at Culvert J - Reference Station  
Mid-Ebb Tide**

Date	Time	Weather Condition	Sampling Depth		Water Temperature			pH			Salinity		DO Saturation		DO		Turbidity		Suspended Solids					
					°C		-		ppt		%		mg/L		NTU		mg/L							
					Value	Average	Value	Average	Value	Average	Value	Average	Value	Average	Value	Average	Value	Average	Value	Average				
3/7/17	10:25	Cloudy	Middle	4	28.70	28.70	28.75	8.08	8.08	8.10	24.00	24.00	24.00	86.0	86.0	86.0	5.81	5.82	5.81	3.58	3.58	3.60	4	4.00
	10:27		Middle	4	28.80	28.80		8.11	8.11		24.00	24.00		86.1	85.9		5.82	5.80		3.59	3.63		4	
6/7/17	12:00	Cloudy	Middle	4	27.70	27.00	27.58	8.09	8.09	8.14	22.10	22.10	22.10	91.0	90.8	90.3	6.32	6.31	6.28	3.73	3.81	3.88	4	3.50
	12:02		Middle	4	27.80	27.80		8.18	8.18		22.10	22.10		89.7	89.8		6.23	6.24		3.99	3.97		3	
8/7/17	12:25	Cloudy	Middle	4	27.30	27.30	27.30	8.09	8.09	8.09	21.93	21.93	21.93	80.3	80.5	80.2	5.63	5.64	5.63	7.78	7.75	7.81	5	5.50
	12:27		Middle	4	27.30	27.30		8.08	8.08		21.92	21.92		80.1	80.0		5.62	5.62		7.77	7.95		6	
10/7/17	14:15	Fine	Middle	4	28.90	28.90	29.05	8.09	8.09	8.13	25.87	25.87	26.12	94.7	95.4	94.6	6.30	6.35	6.29	5.89	5.93	5.92	5	5.50
	14:17		Middle	4	29.20	29.20		8.16	8.16		25.87	26.87		93.9	94.4		6.24	6.27		5.92	5.92		6	
13/7/17	14:30	Fine	Middle	4	29.60	29.60	29.85	8.26	8.26	8.30	25.25	25.48	25.42	88.1	87.3	88.5	5.84	5.75	5.83	2.44	2.44	2.43	5	4.50
	14:32		Middle	4	30.10	30.10		8.33	8.33		25.48	25.48		90.6	88.1		5.94	5.77		2.42	2.42		4	
15/7/17	14:25	Cloudy	Middle	4	28.00	28.00	28.00	8.33	8.33	8.34	22.88	22.88	22.88	92.7	92.4	92.0	6.39	6.37	6.34	5.47	5.44	5.44	4	4.00
	14:27		Middle	4	28.00	28.00		8.35	8.35		22.88	22.88		91.7	91.0		6.32	6.27		5.42	5.42		4	
18/7/17	-	Amber Rainstorm Warning Signal	Middle	-	-	-	-	-	-	-	-	-	-	-	-	-	-	-	-	-	-	-	-	-
	-		Middle	-	-	-	-	-	-	-	-	-	-	-	-	-	-	-	-	-	-	-	-	-
20/7/17	9:40	Fine	Middle	4	28.00	28.00	28.05	7.78	7.79	7.81	21.04	21.04	21.03	77.7	78.3	78.0	5.40	5.45	5.42	2.46	2.45	2.63	4	4.00
	9:42		Middle	4	28.10	28.10		7.84	7.84		21.01	21.01		78.3	77.6		5.43	5.38		2.80	2.79		4	
22/7/17	11:00	Fine	Middle	4	28.50	28.50	28.80	8.18	8.18	8.18	12.01	12.01	12.00	7.2	73.6	55.3	5.22	5.24	5.15	1.31	1.25	1.26	4	4.00
	11:02		Middle	4	29.10	29.10		8.18	8.18		11.99	11.99		69.6	70.9		5.02	5.11		1.24	1.24		4	
24/7/17	14:35	Cloudy	Middle	4	28.50	28.50	28.50	8.10	8.10	8.10	23.30	23.30	23.30	87.0	87.6	87.0	5.92	5.97	5.93	3.56	3.60	3.67	7	7.00
	14:37		Middle	4	28.60	28.40		8.10	8.10		23.30	23.30		87.3	86.1		5.95	5.86		3.74	3.78		7	
26/7/17	14:05	Fine	Middle	4	30.20	30.20	30.30	7.98	7.98	7.99	23.62	23.62	23.77	84.3	84.5	84.3	5.55	5.56	5.55	3.76	3.83	3.87	6	5.50
	14:07		Middle	4	30.40	30.40		7.99	7.99		23.92	23.92		84.1	84.2		5.54	5.55		3.90	3.97		5	
28/7/17	15:10	Fine	Middle	3	29.40	29.40	29.75	8.00	8.00	26.00	26.44	26.44	26.43	54.3	53.1	53.4	3.57	3.49	3.51	8.24	8.25	8.26	3	3.00
	15:12		Middle	3	30.10	30.10		8.00	8.00		26.41	26.41		53.9	52.2		3.54	3.42		8.26	8.27		3	

Remarks:  
The water quality monitoring events on 18 July 2017 during both flood and ebb tide were cancelled due to the hoisting of Amber Rainstorm Warning Signal.



### Graphic Presentation of Water Quality Result of M5B - Central Cooling Water Intake Groups

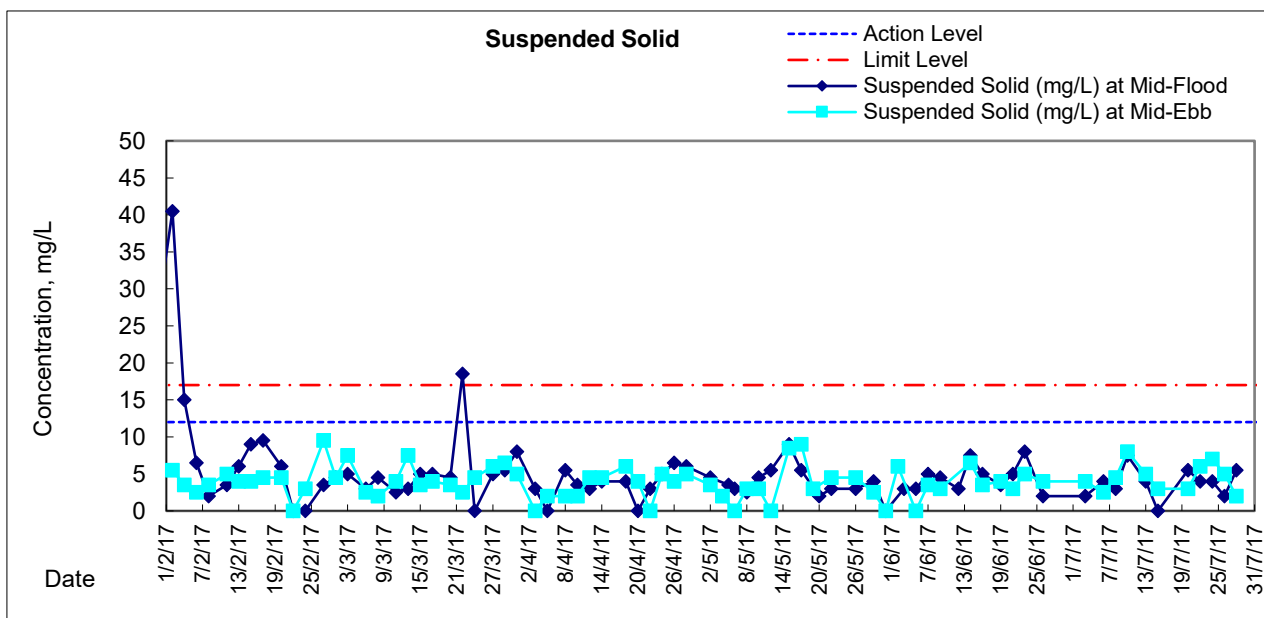
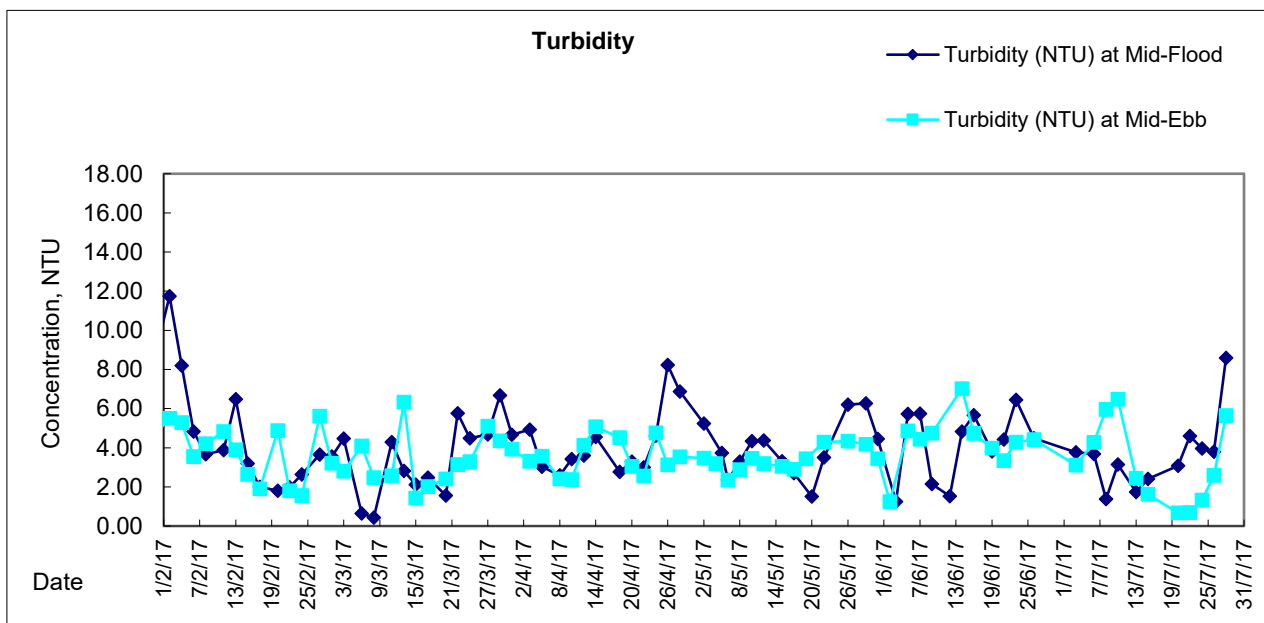
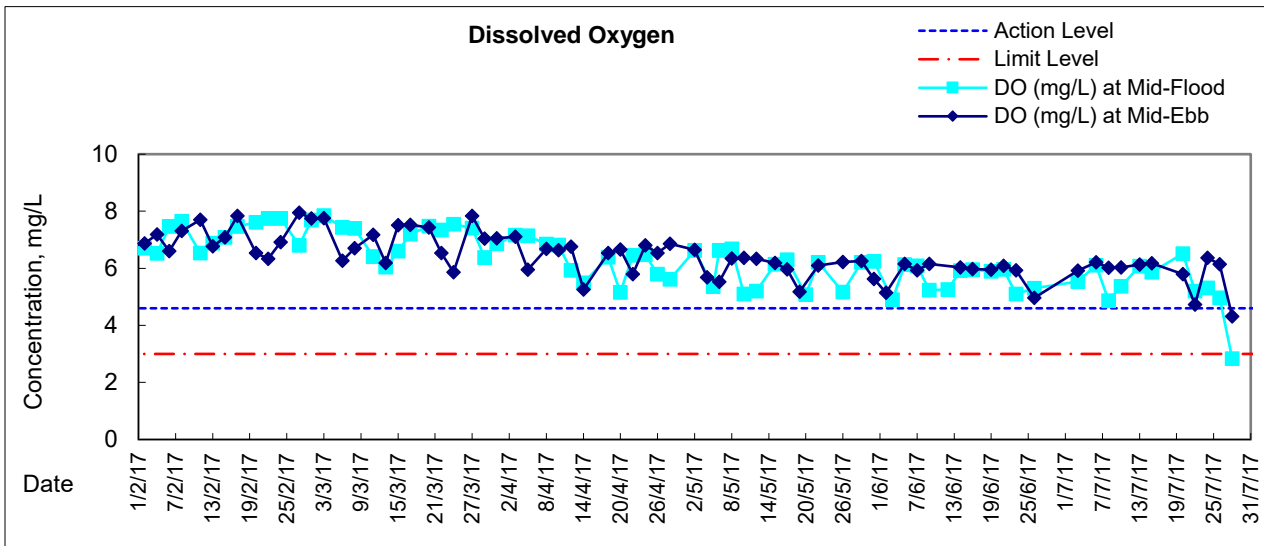

The construction work during the reporting period include, roadworks, back-filling, reinstatement of culvert K, reinstatement of cooling main, drainage and installation of irrigation pipes and waterworks at P1 Road. The weather condition during the reporting period ranges from mostly sunny to rainy. The quarterly mean of suspended solids in this reporting quarter was found to be 4.0 mg/L which was lower than ambient mean of 7.5 mg/L according to the baseline monitoring data.



# Graphic Presentation of Water Quality Result of Culvert J - Reference Station

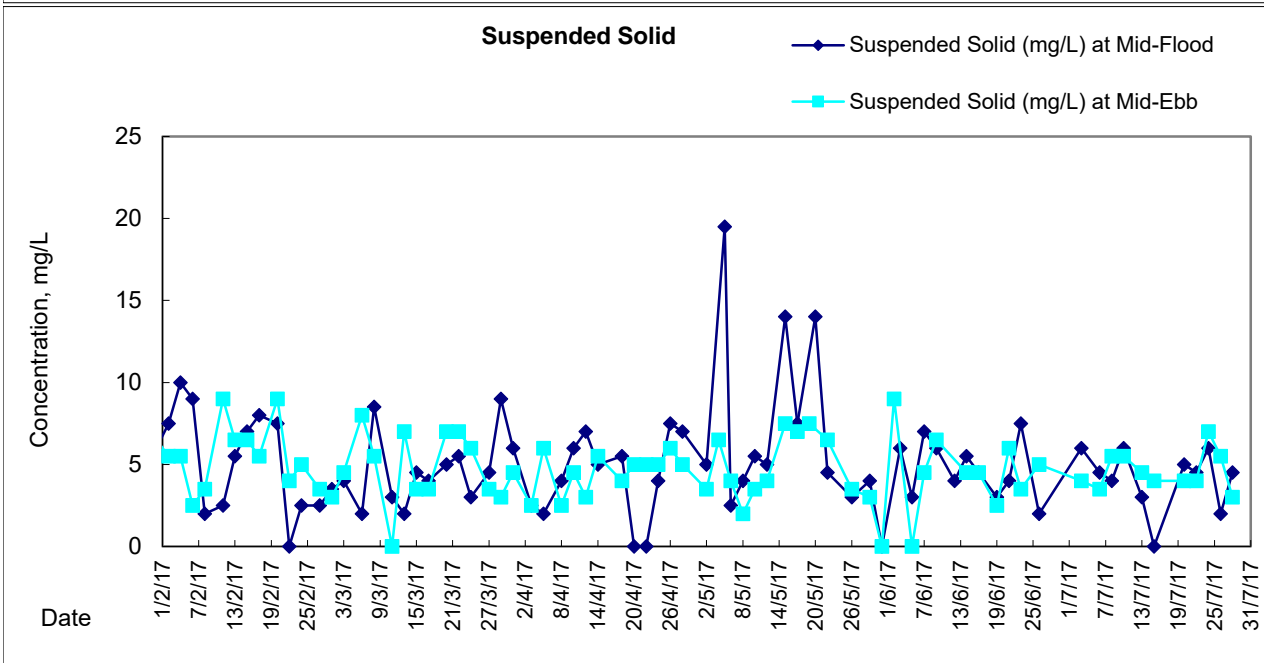
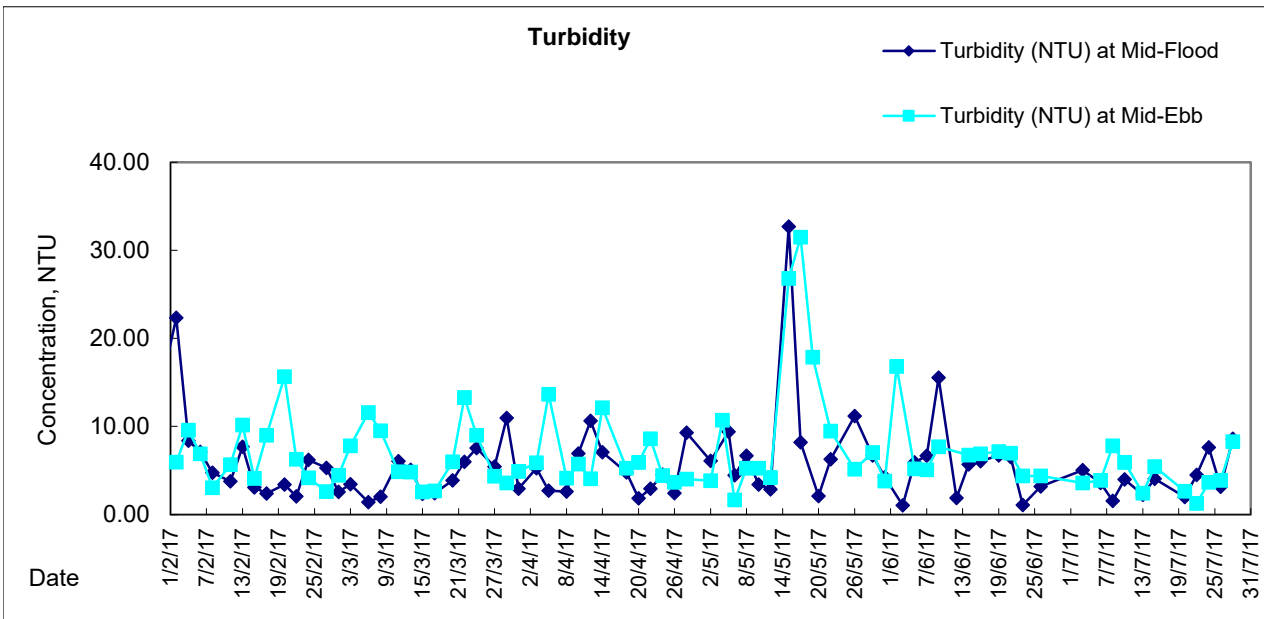
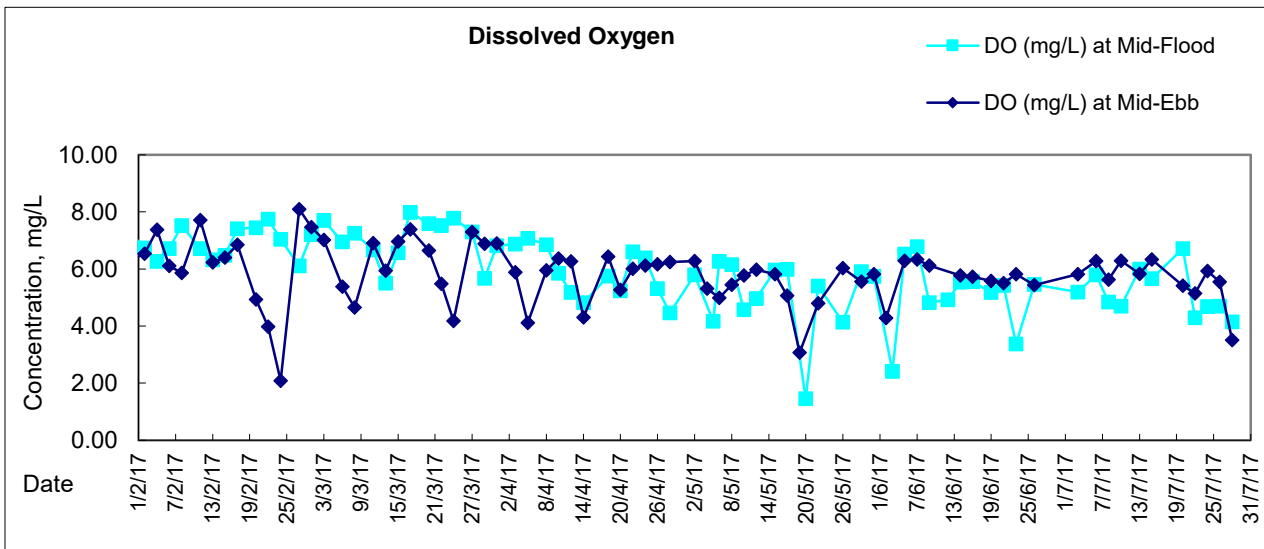



***Appendix 5.1***

***Event Action Plans***

Central Reclamation Phase III : Environmental Monitoring and Audit - Event and Action Plan for Air and Noise Quality

Event and Action Plan for Air Quality				
Event	Action			
	ET Leader	IC(E)	ER	Contractor
Action Level - Exceedance for one sample	<ol style="list-style-type: none"> <li>Identify source</li> <li>Inform IC(E) and ER</li> <li>Repeat measurement to confirm finding</li> <li>Increase monitoring frequency to daily</li> </ol>	<ol style="list-style-type: none"> <li>Check monitoring data submitted by ET</li> <li>Check Contractor's working method</li> </ol>	<ol style="list-style-type: none"> <li>Notify Contractor</li> </ol>	<ol style="list-style-type: none"> <li>Rectify any unacceptable practice</li> <li>Amend working methods if appropriate</li> </ol>
Action Level - Exceedance for two or more consecutive samples	<ol style="list-style-type: none"> <li>Identify source</li> <li>Inform IC(E) and ER</li> <li>Repeat measurement to confirm finding</li> <li>Increase monitoring frequency to daily</li> <li>Discuss with IC(E) and Contractor on remedial actions</li> <li>If exceedance continues, arrange meeting with IC(E) and ER</li> <li>If exceedance stops cease additional monitoring</li> </ol>	<ol style="list-style-type: none"> <li>Check monitoring data submitted by ET</li> <li>Check Contractor's working method</li> <li>Discuss with ET and Contractor on possible remedial measures</li> <li>Advise the ER on the effectiveness of the proposed remedial measures</li> <li>Supervise the implementation of remedial measures</li> </ol>	<ol style="list-style-type: none"> <li>Confirm receipt of notification of failure in writing</li> <li>Notify Contractor</li> <li>Ensure remedial measures properly implemented</li> </ol>	<ol style="list-style-type: none"> <li>Submit proposals for remedial actions to IC(E) within 3 working days of notification</li> <li>Implement the agreed proposals</li> <li>Amend proposal if appropriate</li> </ol>
Limit Level - Exceedance for one sample	<ol style="list-style-type: none"> <li>Identify source</li> <li>Inform ER and EPD</li> <li>Repeat measurement to confirm findings</li> <li>Increase monitoring frequency to daily</li> <li>Assess effectiveness of Contractor's remedial actions and keep IC(E), EPD and ER informed of the results</li> </ol>	<ol style="list-style-type: none"> <li>Check monitoring data submitted by ET</li> <li>Check Contractor's working method</li> <li>Discuss with ET and Contractor on possible remedial measures</li> <li>Advise the ER on the effectiveness of the proposed remedial measures</li> <li>Supervise the implementation of remedial measures</li> </ol>	<ol style="list-style-type: none"> <li>Confirm receipt of notification of failure in writing</li> <li>Notify Contractor</li> <li>Ensure remedial measures properly implemented</li> </ol>	<ol style="list-style-type: none"> <li>Take immediate action to avoid further exceedance</li> <li>Submit proposal for remedial actions to IC(E) within 3 working days of notification</li> <li>Implement the agreed measures</li> </ol>
Limit Level - Exceedance for two or more consecutive samples	<ol style="list-style-type: none"> <li>Notify IC(E), ER, Contractor and EPD</li> <li>Identify source</li> <li>Repeat measurements to confirm findings</li> <li>Increase monitoring frequency to daily</li> <li>Carry out analysis of Contractor's working procedures to determine possible mitigation to be implemented</li> <li>Arrange meeting with IC(E) and ER to discuss the remedial actions to be taken</li> <li>Assess effectiveness of Contractor's remedial actions and keep IC(E), EPD and ER informed of the results</li> <li>If exceedance stops, cease additional monitoring</li> </ol>	<ol style="list-style-type: none"> <li>Discuss amongst ER, ET, and Contractor on the potential remedial actions</li> <li>Review Contractor's remedial actions whenever necessary to assure their effectiveness and advise the ER accordingly</li> <li>Supervise the implementation of remedial measures</li> </ol>	<ol style="list-style-type: none"> <li>Confirm receipt of notification of failure in writing</li> <li>Notify Contractor</li> <li>In consultation with the IC(E), agree with the Contractor on the remedial measures to be implemented</li> <li>Ensure remedial measures properly implemented</li> <li>If exceedance continues, consider what portion of the work is responsible and instruct the Contractor to stop that portion of work until the exceedance is abated</li> </ol>	<ol style="list-style-type: none"> <li>Take immediate action to avoid further exceedance</li> <li>Submit proposals for remedial actions to IC(E) within 3 working days of notification</li> <li>Implement the agreed proposals</li> <li>Resubmit proposals if problem still not under control</li> <li>Stop the relevant portion of works as determined by the ER until the exceedance is abated</li> </ol>

Central Reclamation Phase III : Environmental Monitoring and Audit - Event and Action Plan for Air and Noise Quality

Event and Action Plan for Noise Quality				
Event	Action			
	ET Leader	IC(E)	ER	Contractor
Action Level is reached	<ol style="list-style-type: none"> <li>1. Notify IC(E) and Contractor</li> <li>2. Carry out investigation</li> <li>3. Report the results of the investigation to the IC(E) and Contractor</li> <li>4. Discuss with the Contractor and formulate remedial measures</li> </ol>	<ol style="list-style-type: none"> <li>1. Discuss amongst ER, ET and Contractor on the potential remedial actions</li> <li>2. Review Contractor's remedial actions whenever necessary to assure their effectiveness and advise the ER accordingly</li> <li>3. Supervise the implementation of remedial measures</li> </ol>	<ol style="list-style-type: none"> <li>1. Confirm receipt of notification of failure in writing</li> <li>2. Notify Contractor</li> <li>3. Require Contractor to propose remedial measures for the analyzed noise problem</li> <li>4. Ensure remedial measures are properly implemented</li> </ol>	<ol style="list-style-type: none"> <li>1. Submit noise mitigation proposal to IC(E)</li> <li>2. Implement noise mitigation proposals</li> </ol>
Limit Level is reached	<ol style="list-style-type: none"> <li>1. Notify IC(E), ER, EPD and Contractor</li> <li>2. Identify source</li> <li>3. Repeat measurement to confirm findings</li> <li>4. Carry out analysis of Contractor's working procedures to determine possible mitigation to be implemented</li> <li>5. Inform IC(E), ER and EPD the causes &amp; actions taken for the exceedances</li> <li>6. Assess effectiveness of Contractor's remedial actions and keep IC(E), EPD and ER informed of the results</li> <li>7. If exceedance stops cease additional monitoring</li> </ol>	<ol style="list-style-type: none"> <li>1. Discuss amongst ER, ET and Contractor on the potential remedial actions</li> <li>2. Review Contractor's remedial actions whenever necessary to assure their effectiveness and advise the ER accordingly</li> <li>3. Supervise the implementation of remedial measures</li> </ol>	<ol style="list-style-type: none"> <li>1. Confirm receipt of notification of failure in writing</li> <li>2. Notify Contractor</li> <li>3. Require Contractor to propose remedial measures for the analyzed noise problem</li> <li>4. Ensure remedial measures are properly implemented</li> <li>5. If exceedance continues, consider what portion of the work is responsible and instruct the Contractor to stop that portion or work until the exceedance is abated</li> </ol>	<ol style="list-style-type: none"> <li>1. Take immediate action to avoid further exceedance</li> <li>2. Submit proposals for remedial actions to IC(E) within 3 working days of notification</li> <li>3. Implement the agreed proposals</li> <li>4. Resubmit proposals if problem still not under control</li> <li>5. Stop the relevant portion of works as determined by the ER until the exceedance is abated</li> </ol>



Central Reclamation Phase III: Environmental Monitoring and Audit - Event and Action Plan for Water Quality

EVENT	ACTION			
	ET	IEC	ER	CONTRACTOR
Action level being exceeded by one sampling day	Repeat in-situ measurement to confirm findings; Identify source(s) of impact; Inform IEC and Contractor; Check monitoring data, all plant, equipment and Contractor's working methods; Discuss mitigation measures with IEC and Contractor; (The above actions should be taken within 1 working day after the exceedance is identified) Repeat measurement on next day of exceedance.	Discuss with ET and Contractor on the mitigation measures; Review proposals on mitigation measures submitted by Contractor and advise the ER accordingly; Assess the effectiveness of the implemented mitigation measures. (The above actions should be taken within 1 working day after the exceedance is identified)	Discuss with IEC on the proposed mitigation measures; Make agreement on the mitigation measures to be implemented. (The above actions should be taken within 1 working day after the exceedance is identified)	Inform the ER and confirm notification of the non-compliance in writing; Rectify unacceptable practice; Check all plant and equipment; Consider changes of working methods; Discuss with ET and IEC and propose mitigation measures to IEC and ER; Implement the agreed mitigation measures. (The above actions should be taken within 1 working day after the exceedance is identified)
Action level being exceeded by more than one consecutive sampling days	Identify source(s) of impact; Inform IEC and Contractor; Check monitoring data, all plant, equipment and Contractor's working methods; Discuss mitigation measures with IEC and Contractor; Ensure mitigation measures are implemented; Prepare to increase the monitoring frequency to daily; (The above actions should be taken within 1 working day after the exceedance is identified) Repeat measurement on next working day of exceedance.	Discuss with ET and Contractor on the mitigation measures; Review proposals on mitigation measures submitted by Contractor and advise the ER accordingly; Assess the effectiveness of the implemented mitigation measures. (The above actions should be taken within 1 working day after the exceedance is identified)	Discuss with IEC on the proposed mitigation measures; Make agreement on the mitigation measures to be implemented; Assess the effectiveness of the implemented mitigation measures. (The above actions should be taken within 1 working day after the exceedance is identified)	Inform the Engineer and confirm notification of the non-compliance in writing; Rectify unacceptable practice; Check all plant and equipment; Consider changes of working methods; Discuss with ET and IEC and propose mitigation measures to IEC and ER within 3 working days; Implement the agreed mitigation measures. (The above actions should be taken within 1 working day after the exceedance is identified)





Central Reclamation Phase III: Environmental Monitoring and Audit - Event and Action Plan for Water Quality

Event	Action			
	ET	IEC	ER	Contractor
Limit level being exceeded by one sampling day	Repeat in-situ measurement to confirm findings; Identify source(s) of impact; Inform IEC, contractor and EPD; Check monitoring data, all plant, equipment and Contractor's working methods; Discuss mitigation measures with IEC, ER and Contractor; Ensure mitigation measures are implemented; Increase the monitoring frequency to daily until no exceedance of Limit level. (The above actions should be taken within 1 working day after the exceedance is identified)	Discuss with ET and Contractor on the mitigation measures; Review proposals on mitigation measures submitted by Contractor and advise the ER accordingly; Assess the effectiveness of the implemented mitigation measures. (The above actions should be taken within 1 working day after the exceedance is identified)	Discuss with IEC, ET and Contractor on the proposed mitigation measures; Request Contractor to critically review the working methods; Make agreement on the mitigation measures to be implemented; Assess the effectiveness of the implemented mitigation measures. (The above actions should be taken within 1 working day after the exceedance is identified)	Inform the Engineer and confirm notification of the non-compliance in writing; Rectify unacceptable practice; Check all plant and equipment; Consider changes of working methods; Discuss with ET , IEC and ER and propose mitigation measures to IEC and ER within 3 working days; Implement the agreed mitigation measures. (The above actions should be taken within 1 working day after the exceedance is identified)
Limit level being exceeded by more than one consecutive sampling days	Identify source(s) of impact; Inform IEC, contractor and EPD; Check monitoring data, all plant, equipment and Contractor's working methods; Discuss mitigation measures with IEC, ER and Contractor; Ensure mitigation measures are implemented; Increase the monitoring frequency to daily until no exceedance of Limit level for two consecutive days. (The above actions should be taken within 1 working day after the exceedance is identified)	Discuss with ET and Contractor on the mitigation measures; Review proposals on mitigation measures submitted by Contractor and advise the ER accordingly; Assess the effectiveness of the implemented mitigation measures. (The above actions should be taken within 1 working day after the exceedance is identified)	Discuss with IEC, ET and Contractor on the proposed mitigation measures; Request Contractor to critically review the working methods; Make agreement on the mitigation measures to be implemented; Assess the effectiveness of the implemented mitigation measures; Consider and instruct, if necessary, the Contractor to slow down or to stop all or part of the marine work until no exceedance of Limit level. (The above actions should be taken within 1 working day after the exceedance is identified)	Inform the ER and confirm notification of the non-compliance in writing; Rectify unacceptable practice; Check all plant and equipment; Consider changes of working methods; Discuss with ET , IEC and ER and propose mitigation measures to IEC and ER within 3working days; Implement the agreed mitigation measures; As directed by the Engineer, to slow down or to stop all or part of the marine work or construction activities. (The above actions should be taken within 1 working day after the exceedance is identified)





***Appendix 6.1***

***Complaint Log***



### Environmental Complaints Log

Complaint Log No.	Date of Complaint	Received From and Received By	Location of Complainant	Nature of Complaint	Outcome	Status
150211	21/1/2015	EPD complaint (EPD Ref.: H04/RS/000171 6-15) received by ET on 11 February 2015	Construction site opposite to CITIC Tower	Construction dust was emitted from a construction site opposite to CITIC Tower	<p>According to the relevant site records, trench grabbing for D-wall construction and socket H-pile construction were conducted at the concerned location on 21 January 2015. Dust screen for socket H-pile construction, maintenance of site haul road in wet condition and water spraying at vehicle entrance/exit points of HK/2012/08 Contractor site office and Portion I were implemented by the Contractor of HK/2012/08 near the concerned location on 21 January 2015.</p> <p>In addition, no environmental deficiency related to dust mitigation was identified at the concerned location during weekly environmental inspections conducted on 27 Jan, 3 and 10 Feb 2015 and dust mitigation measures including water spraying for dusty haul road and provision of wheel washing were in place and no dust related impact from the construction works at the concerned location was observed.</p> <p>Meanwhile, the Air Quality Health Index (AQHI) recorded by EPD across Western District and Eastern District on 21 January 2015 was ranged from 4 to 10+ indicating a severely high concentration of ambient air pollutants.</p> <p>Based on reviewing relevant impact monitoring data, elevated TSP were recorded at monitoring stations across Central to Wan Chai West area despite a non-Project related exceedance was recorded at nearby monitoring station ACL2a (Contractor HK/2012/08 Site Office) on 21 January 2015 and was considered to be contributed by ambient air pollutant.</p> <p>The site condition under Contract HK/2012/08 at the concerned location was considered to be generally satisfactory and no non-conformity related to cumulative air quality impact was observed at the concerned location.</p> <p>Nevertheless, in view of the public concern, the contractor was reminded to enhance the dust mitigation measures implemented to minimize potential nuisance to nearby public.</p>	Closed



Complaint Log No.	Date of Complaint	Received From and Received By	Location of Complainant	Nature of Complaint	Outcome	Status
150703	3/7/2015	EPD complaint (EPD Ref.: H05/RS/000162 15-15) received by ET on 03 July 2015	West of HKCEC outside Lung King Street	Dark smoke was observed from a derrick barge in yellow color for reclamation work at location to the west of HKCEC outside Lung King Street	<p>According to the relevant site records under Contract HK/2012/08, one derrick barge (Chang Sheng 306) in yellow color was conducting material transfer at a near shore location opposite to Fleet Arcade on 30 June 2015 around noon-time under HK/2012/08 and the concerned derrick barge was towed away for maintenance on the same date.</p> <p>Follow-up inspection was conducted during weekly environmental inspection on 7 July 2015, no dark smoke was observed from the concerned derrick barge (Chang Sheng 306). Nevertheless, the Contractor was reminded to conduct regular checking on the condition of the all derrick barges deployed on site to ensure only well maintained equipment are used to avoid potential dark smoke emission affecting nearby public.</p> <p>Based on the review on relevant record and follow up site inspection, the condition of the concerned derrick barge was considered generally in order and no dark smoke was observed. In view of the public concern, the Contractor was reminded to conduct regular checking on the condition of derrick barges deployed on site to ensure only well maintained equipment are used on site to avoid potential dark smoke emission affecting nearby public.</p>	Closed



Complaint Log No.	Date of Complaint	Received From and Received By	Location of Complainant	Nature of Complaint	Outcome	Status
150917	17/9/2015	A public complaint regarding water quality referred by EPD was received by ET on 17 September 2015	Central and Wan Chai Reclamation coastline (between LUNG WUI ROAD to LUNG WO ROAD, Central & Wan Chai, Hong Kong)	Silt from Central and Wan Chai Reclamation was spotted along the coastline (between LUNG WUI ROAD to LUNG WO ROAD, Central & Wan Chai, Hong Kong)	<p>Based on the site records confirmed by RSS, removal of seawall blocks by derrick barge was undertaken by Contract HK/2012/08 at Central Reclamation Phase III works area while mitigation measures including provision of silt curtain implemented by the Contractor of HK/2012/08 during the seawall block removal works. According to relevant record, muddy dispersion at HKCEC2W (area opposite to Lung King Street) was observed by the Environmental Team on 14 September 2015 afternoon. The muddy patch was observed dispersing outside the outer layer silt curtain deployed by the Contractor of HK/2012/08 towards the Central Reclamation Phase III area while the outer layer silt curtain was observed partially opened.</p> <p>In view of the above observations, the Contractor was advised to rectify any environmental deficiencies such that adequate protection such as silt curtain shall be provided for exposed soil slope to mitigate for potential runoff related water quality impact to the surrounding waters; outer layer silt curtain deployed shall be entirely closed during works to safeguard the surrounding water quality. Any opening for marine vessel shall be closed promptly after passage and localized silt curtain deployed on site shall be properly maintained to avoid any gap or opening to effectively safeguard the nearby waters.</p>	Closed



Complaint Log No.	Date of Complaint	Received From and Received By	Location of Complainant	Nature of Complaint	Outcome	Status
160804	4/8/2016	A public complaint referred by EPD was received by ET on 04 August 2016 (Case Ref.: H05/RS/0001 9364-16).	Temporary Barging Facility outside Lung Wo Road	Muddy water discharge was found at the temporary barging facility outside Lung Wo Road on 03 August 2016.	Based on the site records confirmed by RSS, the concerned temporary barging facility outside Lung Wo Road was maintained and operated by non- WDII Project and no construction activity was conducted by the Contractor of HK/2012/08 at the location around the concerned temporary barging facility on 03 August 2016.  Nevertheless, in view of the public concern, the Contractor of HK/2012/08 was reminded to maintain the bunding along site boundary for protection against potential surface runoff and maintain proper site drainage collection of construction effluent to avoid any potential water quality concern.	Closed.



***Appendix 8.1***

***Construction Programme of Individual Contracts***



Activity ID	Activity Name	Remaining Dur	Early Start	Early Finish	Total Float	Activity % Complete	2017			
							Apr	May	Jun	Jul
<b>HK/2012/08 Works Programme Rev.10(DD 31 March 2017)</b>										
<b>Dredging and Reclamation</b>										
<b>Marine Work Construction</b>										
<b>Zone CRIII</b>										
<b>Seawall Construction - Zone CRIII</b>										
<b>Zone CRIII Seawall- 2nd Stage</b>										
<b>Seawall 2 &amp; 12</b>										
MAR21240	Zone CRIII - seawall 2 & 12 - Remove existing seawall block below Culvert K	23	22-Mar-17 A	22-Apr-17	74	32.9%				
MAR21242	Zone CRIII - seawall 2 & 12 - Remove existing seawall block below cooling mains	8	23-Apr-17	30-Apr-17	74	0%				
MAR21244	Zone CRIII - seawall 2 & 12 - Excavation to level -7.2mPD	8	01-May-17	08-May-17	74	0%				
MAR21250	Zone CRIII - seawall 2 & 12 - lay toe block and leveling	13	09-May-17	21-May-17	74	0%				
MAR21251	Zone CRIII - seawall 2 & 12 - install seawall blocks (-6.65mPD to -2.6mPD)	19	06-Jun-17	24-Jun-17	74	0%				
MAR21291	Zone CRIII - seawall 2 & 12 - Backfill Type A	7	25-Jun-17	01-Jul-17	74	0%				
<b>Works for Section Completion</b>										
<b>Construction</b>										
<b>Section II A - CWB Tunnel &amp; Slip Road Structures and Facilities</b>										
<b>CWB CRIII &amp; A1</b>										
<b>CWB CRIII - ELS &amp; Tunnel Structure</b>										
<b>CWB CRIII - Other Works</b>										
SIIA10948	Sec II A - CWB CRIII: Reinstatement of culvert K - Bay 16: install pipe pile	17	10-Apr-17*	26-Apr-17	127	0%				
SIIA10968	Sec II A - CWB CRIII: Reinstatement of culvert K - Bay 16: jet grout below culvert K bay 16	9	27-Apr-17	05-May-17	127	0%				
SIIA11101	Sec II A - CWB CRIII: Reinstatement of culvert K - Bay 16: excavation	31	06-May-17	05-Jun-17	127	0%				
SIIA11103	Sec II A - CWB CRIII: Reinstatement of culvert K - Bay 16: construct base slab, wall & roof slab	25	06-Jun-17	30-Jun-17	127	0%				
SIIA11224	Sec II A - CWB CRIII: Reinstatement of culvert K - Bay 20A & 20B: Bagged concrete unbrdr Bay 20A & 20B	9	22-May-17	30-May-17	74	0%				
SIIA11244	Sec II A - CWB CRIII: Reinstatement of culvert K - Bay 20A & 20B: Install precast unit	2	04-Jun-17	05-Jun-17	74	0%				
SIIA11400	Sec II A - CWB CRIII: Reinstatement cooling mains - 1st stage: Install DN1200, DN700 & DN900 (section above CWB)	33	11-Mar-17 A	02-May-17	179	25%				
SIIA11410	Sec II A - CWB CRIII: Reinstatement cooling mains - 1st stage: Install DN900	11	03-May-17	13-May-17	179	0%				
SIIA11412	Sec II A - CWB CRIII: Reinstatement cooling mains - 1st stage: Install DN700	11	14-May-17	24-May-17	179	0%				
SIIA11413	Sec II A - CWB CRIII: Reinstatement cooling mains - 1st stage: Install DN800	11	25-May-17	04-Jun-17	179	0%				
SIIA11414	Sec II A - CWB CRIII: Reinstatement cooling mains - 1st stage: Install DN1200	12	05-Jun-17	16-Jun-17	179	0%				
SIIA11420	Sec II A - CWB CRIII: Reinstatement cooling mains - 2nd stage (precast section)	39	17-Jun-17	25-Jul-17	179	0%				
<b>Section V - Remaining At-Grade Road; Remove 2nd Stage ITA</b>										
<b>Roadwork &amp; Utilities</b>										
<b>Section 4 (K1106 - Culvert L)</b>										
SIV12260	Sec V - Roadwork & Utilities Section 4 Carriageway - Drainage Works	90	15-Jun-17*	28-Sep-17	0	0%				

Data Date:  
31-Mar-17

- Current Milestone
- Actual Work
- Critical Remaining Work
- Remaining Work
- Remaining Level of Effort

**Three Months Rolling Programme for CRIII (Apr 2017 to Jun 2017)**  
**(Ref. to Works Programme Rev.10)**

Date	Revision	Checked	Approved
11-May-17			



Activity ID	Activity Name	Remaining Dur	Early Start	Early Finish	Activity % Complete	2017				
						Jun	Jul	Aug	Sep	Oct
<b>HK/2012/08 Revised Works Programme Rev.11(DD 30 Jun 2017)</b>										
<b>Dredging and Reclamation</b>										
<b>Marine Work Construction</b>										
<b>Zone CRIII</b>										
<b>Seawall Construction - Zone CRIII</b>										
<b>Zone CRIII Seawall- 2nd Stage</b>										
<b>Seawall 2 &amp; 12</b>										
MAR21250	Zone CRIII - seawall 2 & 12 - lay toe block and leveling	12	03-Jul-17*	14-Jul-17	0%		█			
MAR21251	Zone CRIII - seawall 2 & 12 - install seawall blocks (-6.65mPD to -2.6mPD)	19	15-Jul-17	02-Aug-17	0%		█			
MAR21311	Zone CRIII - seawall 2 & 12 - Backfilling (type A, geotextile and filter)	18	03-Aug-17	20-Aug-17	0%			█		
<b>Works for Section Completion</b>										
<b>Construction</b>										
<b>CWB Tunnel &amp; Slip Road Structures and Facilities</b>										
<b>CWB CRIII &amp; A1</b>										
<b>CWB CRIII - ELS &amp; Tunnel Structure</b>										
<b>CWB CRIII - Other Works</b>										
SIIA10968	Sec II A - CWB CRIII: Reinstatement of culvert K - Bay 16: Demolish existing D wall at north and ELS works	4	31-May-17 A	03-Jul-17	50%	█				
SIIA11103	Sec II A - CWB CRIII: Reinstatement of culvert K - Bay 16: construct base slab, wall & roof slab	29	04-Jul-17	01-Aug-17	0%		█			
SIIA11105	Sec II A - CWB CRIII: Reinstatement of culvert K - Bay 16: Remove falsework & bulkhead	16	02-Aug-17	17-Aug-17	0%			█		
SIIA11164	Sec II A - CWB CRIII: Reinstatement of culvert K - Bay 15: Fabrication and Install Bulkhead	12	01-Sep-17	12-Sep-17	0%				█	
SIIA11184	Sec II A - CWB CRIII: Reinstatement of culvert K - Bay 15: Construct Wall	30	13-Sep-17	12-Oct-17	0%				█	
SIIA11224	Sec II A - CWB CRIII: Reinstatement of culvert K - Bay 20A & 20B: Trimming formation & install precast bay 20A & 20B	16	23-Jun-17 A	15-Jul-17	0%	█				
SIIA11247	Sec II A - CWB CRIII: Reinstatement of culvert K - Bay 20C,21&22: Trimming formation & install precast bay 20C, 21&22	32	21-Aug-17	21-Sep-17	0%			█		
SIIA11254	Sec II A - CWB CRIII: Reinstatement of cooling main: install cooling mains (adjacent to seawall block bay 2 & 12)	7	22-Sep-17	28-Sep-17	0%				█	
SIIA11680	Sec II A - CWB CRIII: Reinstatement cooling mains - extent cooling mains from seawall to stage 2 connection point	39	29-Sep-17	06-Nov-17	0%					█
<b>Section V - Remaining At-Grade Road; Remove 2nd Stage ITA</b>										
<b>Roadwork &amp; Utilities</b>										
<b>Section 4 (K1106 - Culvert L)</b>										
SIV12280	Sec V - Roadwork & Utilities Section 4 Carriageway - Drainage Works (K1106 - CulvertK, K1202 - Culvert K)	47	15-Jun-17 A	24-Aug-17	21.67%	█				
SIV12282	Sec V - Roadwork & Utilities Section 4 Carriageway - Drainage Works (K1311 - Culvert K, L1201, L1301)	31	16-Sep-17	23-Oct-17	0%				█	

Data Date: 30-Jun-17	◆ Current Milestone
	█ Actual Work
	█ Critical Remaining Work
	█ Remaining Work
	█ Remaining Level of Effort

**3-Months Rolling Programme for CRIII (July - September 2017)**  
**(Ref. to Revised Works Programme Rev.11)**



Date	Revision	Checked	Approved
10-Jul-17	11		



**HY/2009/18 Central - Wan Chai Bypass - Central Interchange**

		2017			
		April	May	June	July
<b>Road P1</b>	Installation of Irrigation Pipes				
	Waterworks				
<b>LEGEND:</b>		<b>Three Month Rolling Programme</b>			
	Actual Works				
	Remaining Works				
		Update on 26.05.2017			

**HY/2009/18 Central - Wan Chai Bypass - Central Interchange**

		2017			
		May	June	July	July
<b>Road P1</b>	Installation of irrigation pipes at P1 Road				
	Reinstatement of planter at P1 Road				
<b>LEGEND:</b>		<b>Three Month Rolling Programme</b>			
 Actual Works  Remaining Works					
		Update on 26.06.2017			

**HY/2009/18 Central - Wan Chai Bypass - Central Interchange**

		2017			
		May	June	July	August
<b>Road P1</b>	Installation of irrigation pipes at P1 Road		Actual Works		
	Reinstatement of planter at P1 Road		Remaining Works		
<b>LEGEND:</b>		<b>Three Month Rolling Programme</b>			
<div style="display: flex; justify-content: space-between;"> <span> Actual Works</span> <span> Remaining Works</span> </div>		Update on 26.07.2017			